

# STITCH WORLD

## Pattern Book



UN UNIVERS DE POINTS

DIE MUSTERWELT DER ELEKTRONIK

EEN WERELD VAN STEKEN

Patronenboek

UN MONDO DI PUNTI

Macchine per maglieria superautomatiche

MUNDO DE PUNTADA

Libro de diseno

P  
A  
T  
T  
E  
R  
N  
B  
O  
O  
K  
(  
K  
H  
I  
9  
3  
0  
/  
9  
4  
0  
)



## CONTENTS

<i>Varied textures from one pattern</i> .....	2
<i>Fairisle patterns</i> .....	6
<i>Multi-colour fairisle patterns</i> .....	16
<i>Single motif patterns</i> .....	26
<i>Lace patterns</i> .....	34
<i>Fine lace patterns</i> .....	50
<i>Tuck stitch patterns</i> .....	60
<i>Multi-colour tuck stitch patterns</i> .....	74
<i>Plated tuck stitch patterns</i> .....	78
<i>Skip stitch patterns</i> .....	80
<i>Multi-colour skip stitch patterns</i> .....	90
<i>Thread lace patterns</i> .....	96
<i>Weaving patterns</i> .....	102
<i>Patterns for automatic knitting carriage</i> .....	112
<i>Original patterns for colour changer-KHC</i> .....	122
<i>Original patterns for colour changer-KRC</i> .....	124
<i>Original patterns for G-carriage</i> .....	126

## CONTENU

<i>Differences de texture a partir d'un même motif</i> .....	2
<i>Motifs jacquard</i> .....	6
<i>Motifs jacquard multicolores</i> .....	16
<i>Motifs jacquard isole</i> .....	26
<i>Dentelle</i> .....	34
<i>Dentelle fermee</i> .....	50
<i>Points tuck</i> .....	60
<i>Points tuck multicolores</i> .....	74
<i>Points tuck double face</i> .....	78
<i>Points skip</i> .....	80
<i>Points skip multicolores</i> .....	90
<i>Points fantaisie</i> .....	96
<i>Tissage</i> .....	102
<i>Points pour le chariot a tricoter automatique</i> .....	112
<i>Motifs originaux-le changeur de couleurs-KHC</i> .....	122
<i>Motifs originaux-le changeur de couleurs-KRC</i> .....	124
<i>Motifs originaux-chariot-G</i> .....	126

## INHALTSVERZEICHNIS

<i>Verschiedene Möglichkeiten mit einem Grundmuster</i> .....	2
<i>Norwegermuster</i> .....	6
<i>Mehrfarbige Norwegermuster</i> .....	16
<i>Norwegermuster Einzelmotiv</i> .....	26
<i>Lochmuster</i> .....	34
<i>Feinlochmuster</i> .....	50
<i>Fang-Patent-Muster</i> .....	60
<i>Mehrfarbige Fang-Patent-Muster</i> .....	74
<i>Fang-Patent-Plattiermuster</i> .....	78
<i>Vorlegemuster</i> .....	80
<i>Mehrfarbige Vorlegemuster</i> .....	90
<i>Loch-Effektmuster</i> .....	96
<i>Web-Strickmuster</i> .....	102
<i>Muster für Elektrik-Schlitten KG</i> .....	112
<i>Original-Muster für Einbett-Farbwechsler KHC</i> .....	122
<i>Original-Muster für Doppelbett-Farbwechsler KRC</i> .....	124
<i>Original-Muster für Elektrik-Schlitten KG</i> .....	126

## INHOUD

<i>Variaties in oppervlakte-structuur bij één patroon</i> .....	2
<i>Noorse patronen</i> .....	6
<i>Meerkleuren noorse patronen</i> .....	16
<i>Noorse motiefpatronen</i> .....	26
<i>Kantpatronen</i> .....	34
<i>Fijne kantpatronen</i> .....	50
<i>Tucksteekpatronen</i> .....	60
<i>Meerkleuren tucksteekpatronen</i> .....	74
<i>Tucksteek platingbrein</i> .....	78
<i>Slipsteekpatronen</i> .....	80
<i>Meerkleuren slipsteekpatronen</i> .....	90
<i>Kantpatronen met hulpdraad</i> .....	96
<i>Weefpatronen</i> .....	102
<i>Patronen voor de automatische breisledes</i> .....	112
<i>Oorspronkelijke patronen voor kleuren-automaat-KHC</i> .....	122
<i>Oorspronkelijke patronen voor kleuren-automaat-KRC</i> .....	124
<i>Oorspronkelijke patronen voor G-slede</i> .....	126

## INDICE

<i>Tessuti vari da un disegno</i> .....	2
<i>Disegni jacquard</i> .....	6
<i>Disegni jacquard multicolori</i> .....	16
<i>Disegni jacquard motivo singolo</i> .....	26
<i>Disegni a pizzo</i> .....	34
<i>Disegni a pizzo fine</i> .....	50
<i>Disegni maglia a pieghe</i> .....	60
<i>Disegni maglia a pieghe multicolori</i> .....	74
<i>Lavorazione maglia a pieghe (Vanise)</i> .....	78
<i>Disegni a maglia saltata</i> .....	80
<i>Disegni maglia saltata multicolori</i> .....	90
<i>Disegni a traforo</i> .....	96
<i>Disegni tessuto tramato</i> .....	102
<i>Disegni per il carrello "Modamatic"</i> .....	112
<i>Disegni originali per cambiadori-KHC</i> .....	122
<i>Disegni originali per cambiadori-KRC</i> .....	124
<i>Disegni originali per carrello "Modamatic"</i> .....	126

## CONTENIDO

<i>Texturas varias de un diseño</i> .....	2
<i>Diseño multicolores</i> .....	6
<i>Diseño culticolor</i> .....	16
<i>Diseño multicolor con motivo</i> .....	26
<i>Diseño calado (encaje)</i> .....	34
<i>Diseño de calado-fino</i> .....	50
<i>Diseño de punto retenido (Tuck)</i> .....	60
<i>Diseño multicolor con punto retenido (Tuck)</i> .....	74
<i>Punto retenodo "Tuck" y tejido de hilo vanisado</i> .....	78
<i>Diseño de punto saltado</i> .....	80
<i>Diseño multicolor con punto saltado</i> .....	90
<i>Diseño calado com hiro de auxilio</i> .....	96
<i>Diseño intercalado</i> .....	102
<i>Diseño para carro-G</i> .....	112
<i>Diseño originales para cambiador de colores-KHC</i> .....	122
<i>Diseño originales para cambiador de colores-KRC</i> .....	124
<i>Diseño originales para carro-G</i> .....	126

# 1つの模様の変化

*Varied textures from one pattern*

*Differences de texture a partir d'un même motif*

*Verschiedene Möglichkeiten mit einem Grundmuster*

*Variaties in oppervlakte-structuur bij één patroon*

*Tessuti vari da un disegno*

*Texturas variadas de un diseño*



1-A

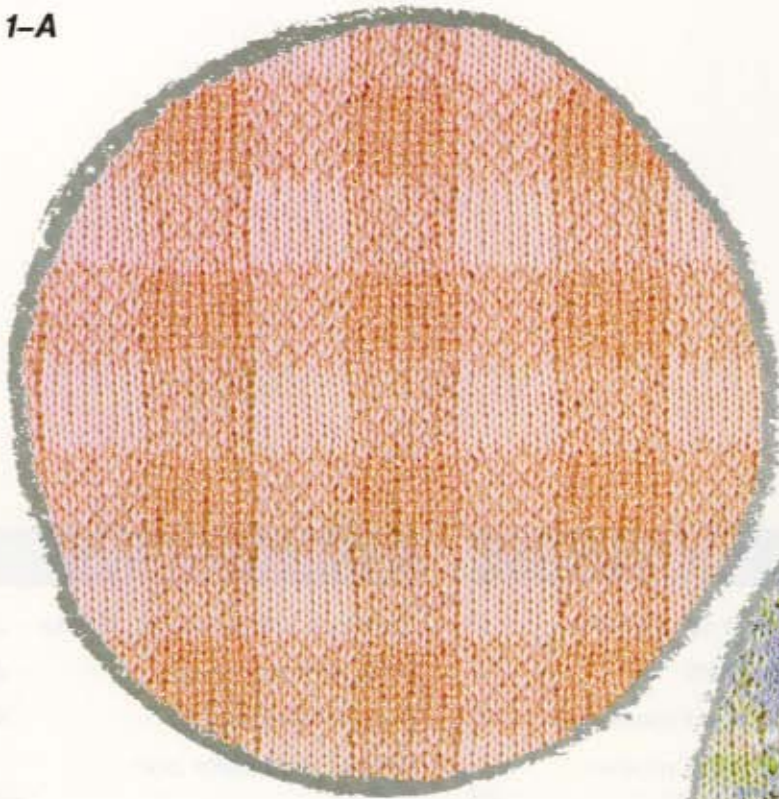

1-B

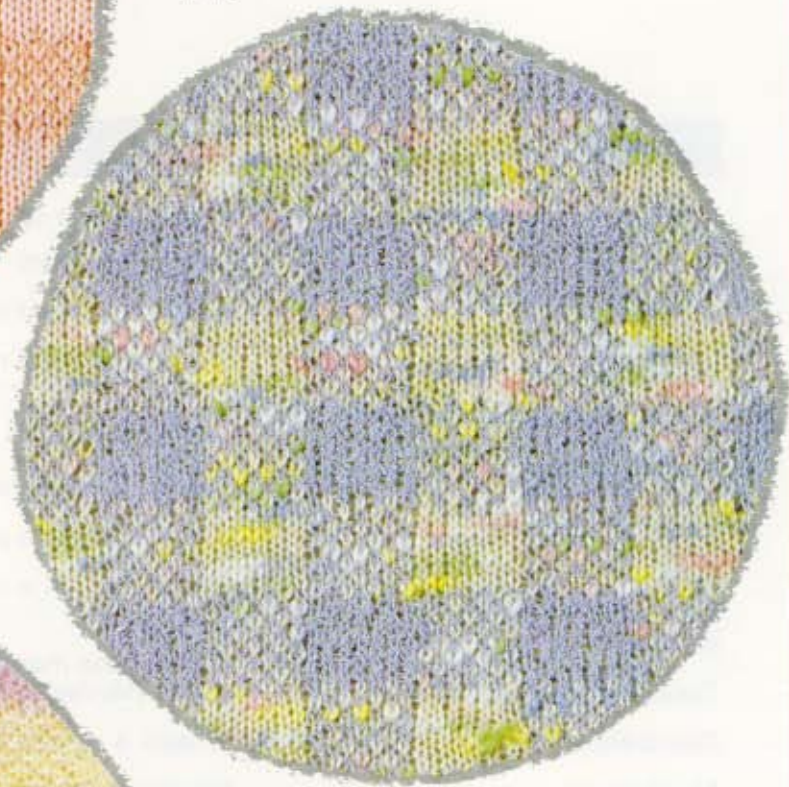

1-C

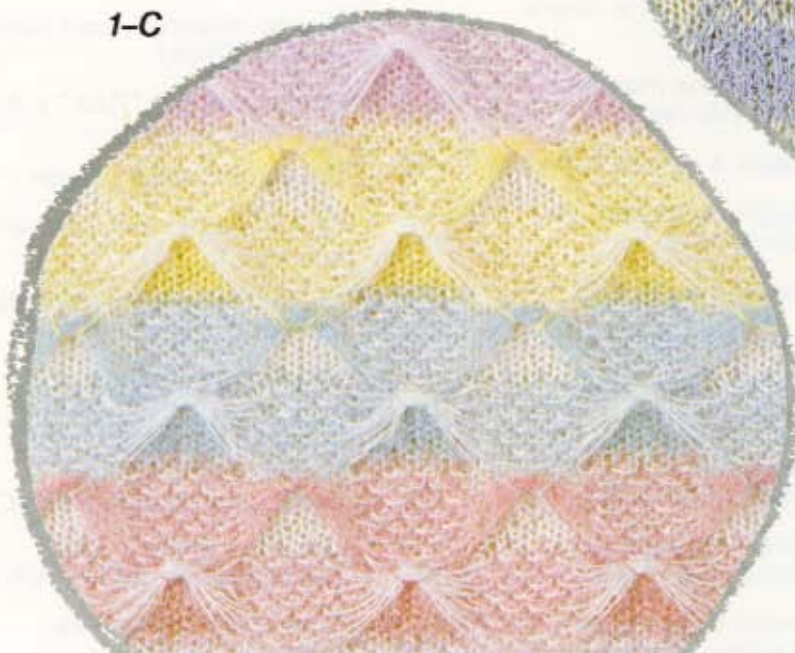



2-A

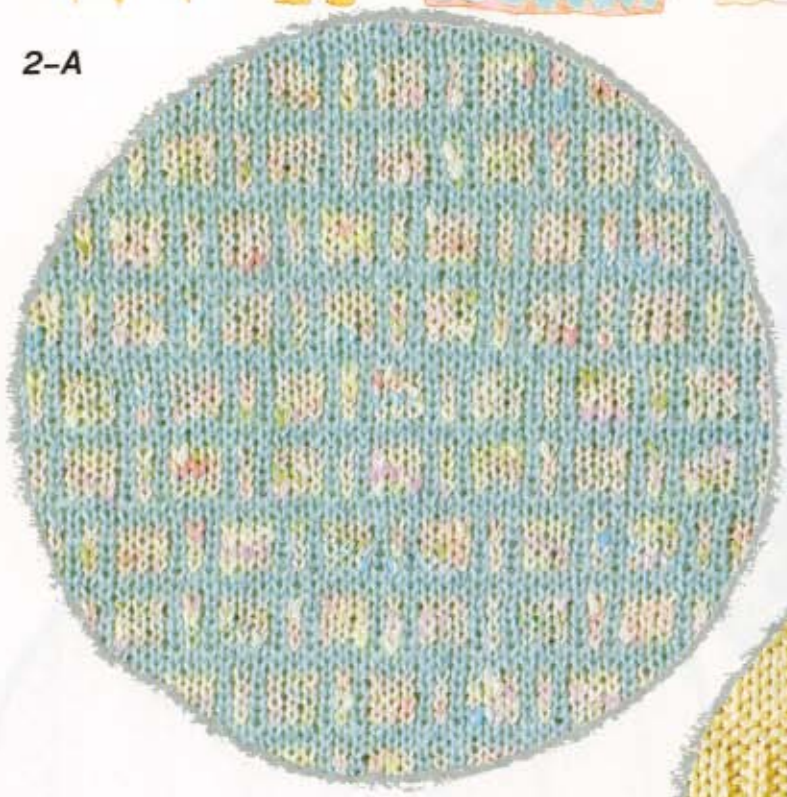

2-B



2-C

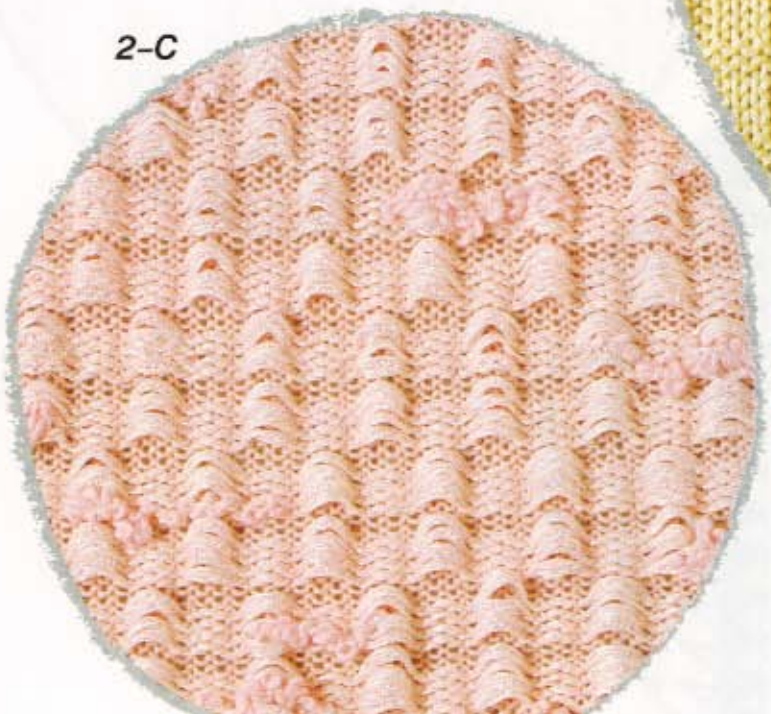



3-A

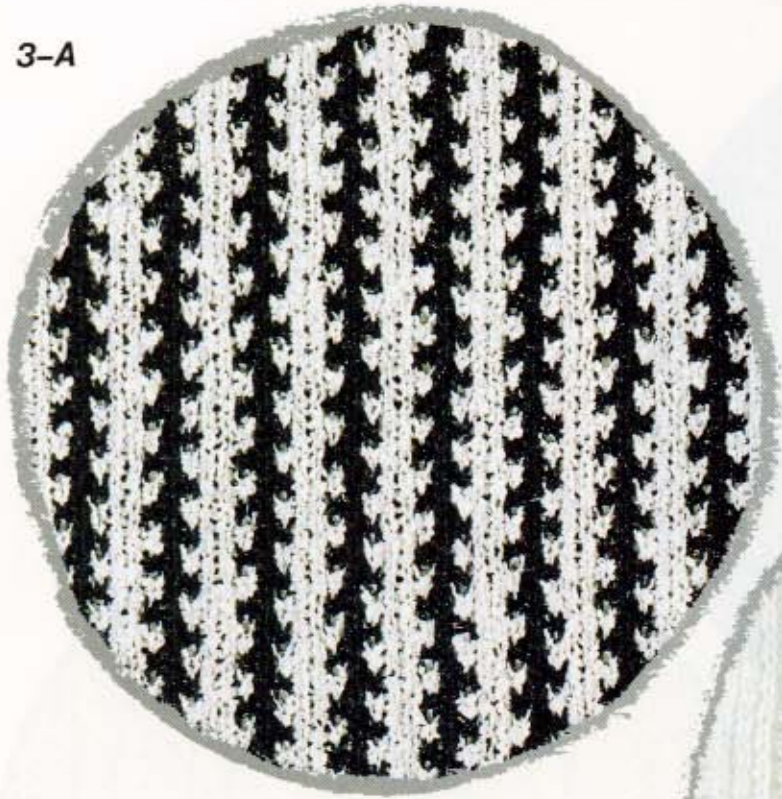

3-B

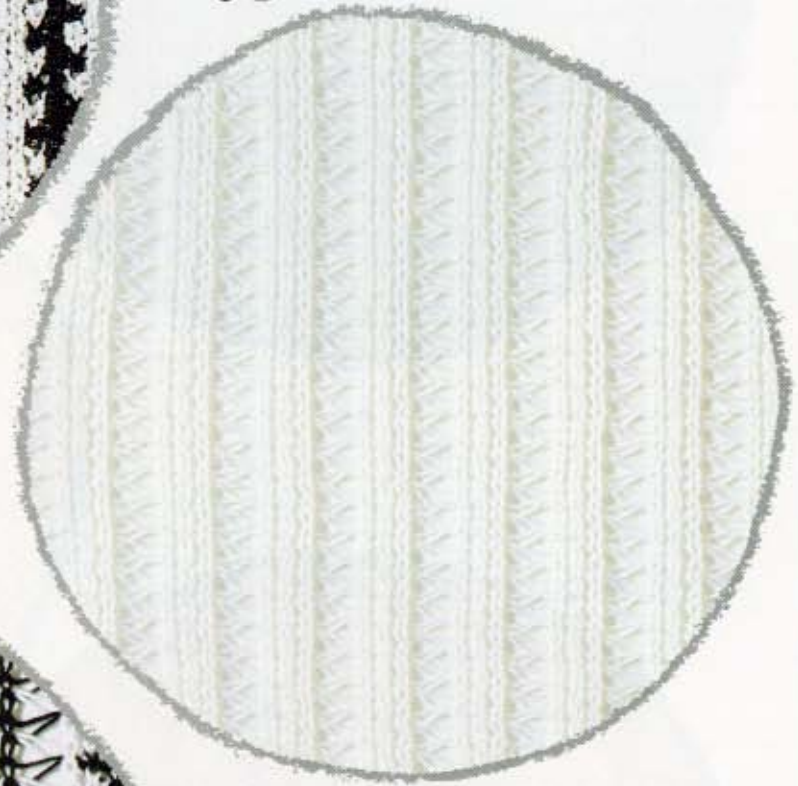

3-C

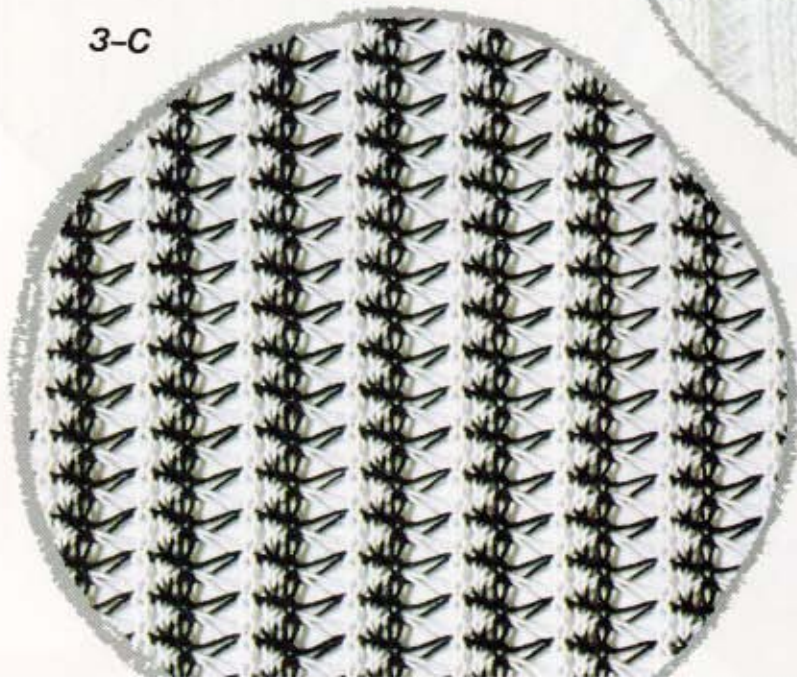



4-A

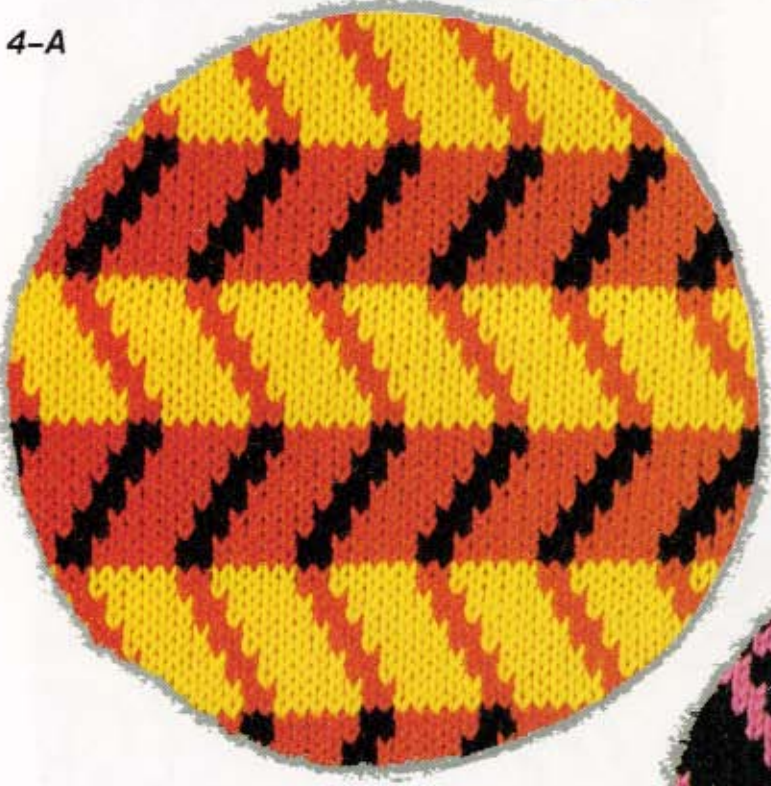

4-B



4-C



# 同時編込模様

Fairisle patterns

Motifs jacquard

Norwegermuster

Noorse patronen

Disegni jacquard

Diseño multicolores

5



6





7



8



9



10

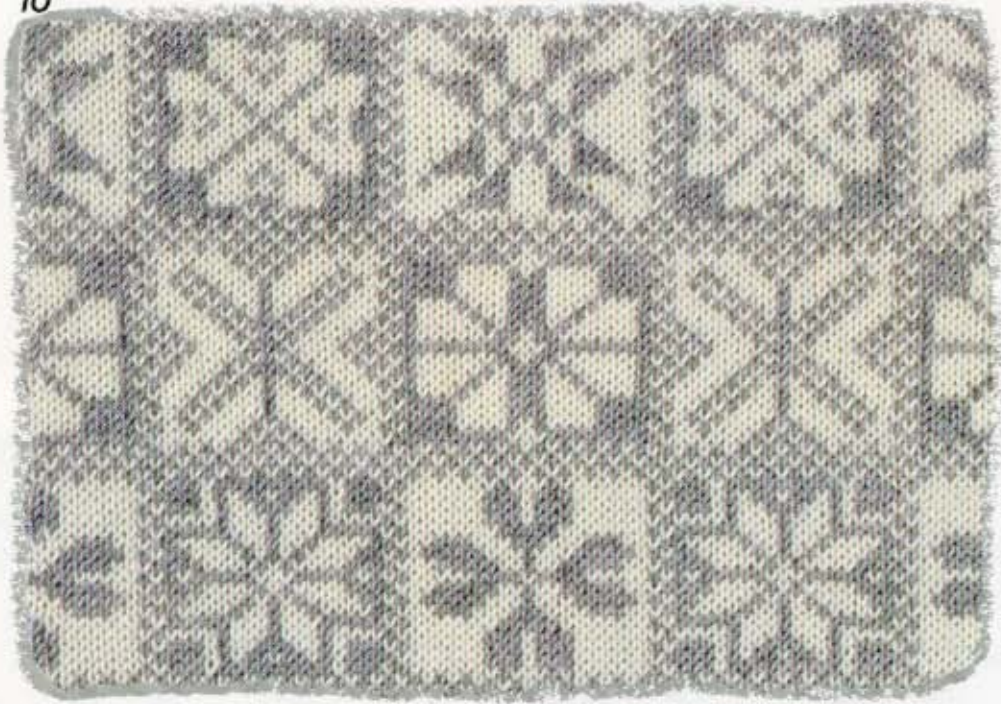

11



12

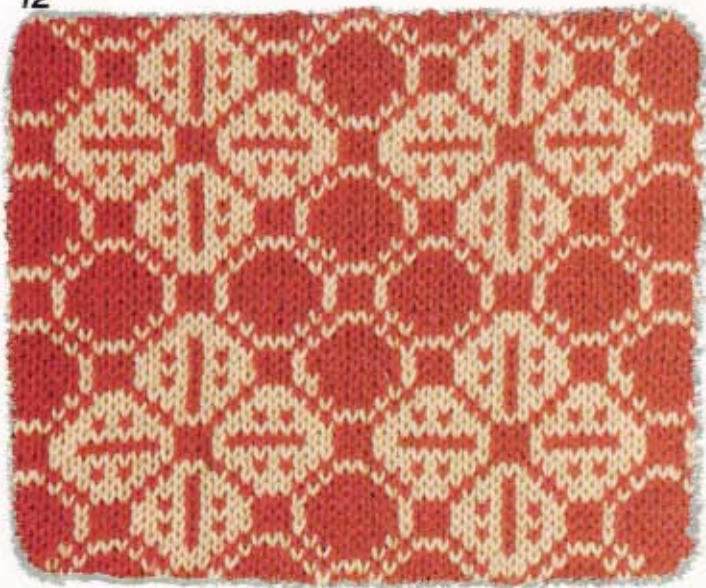

13



15



14



16



17

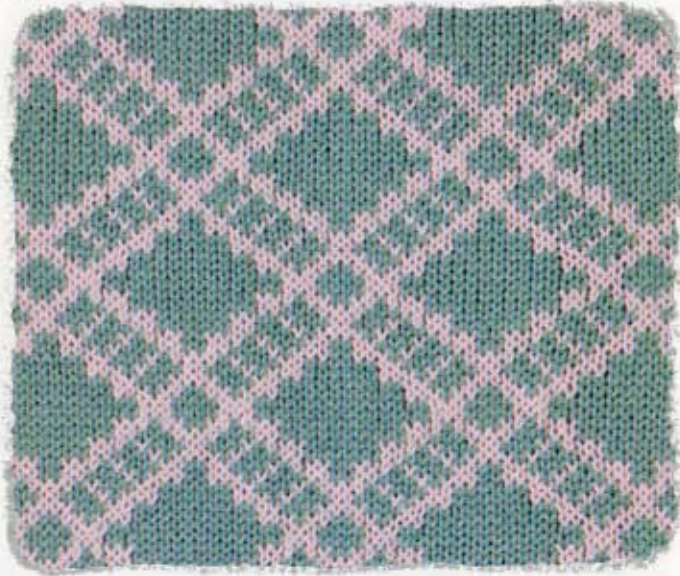

18



19



20

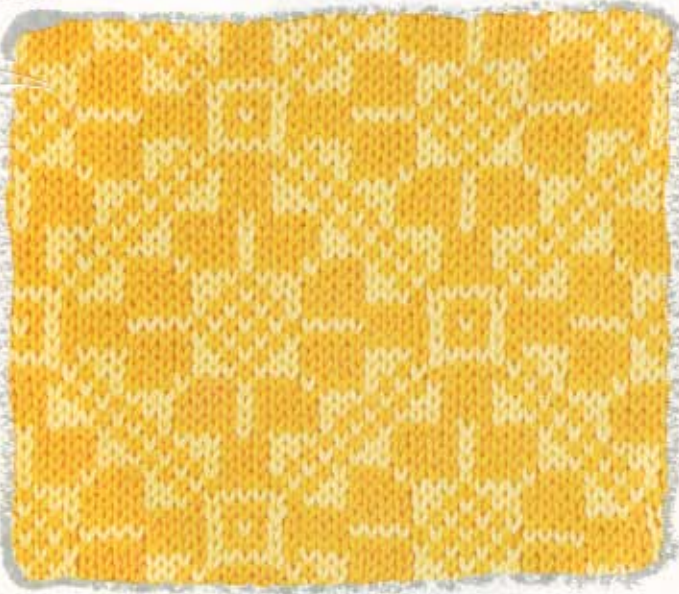

21



22



23



24

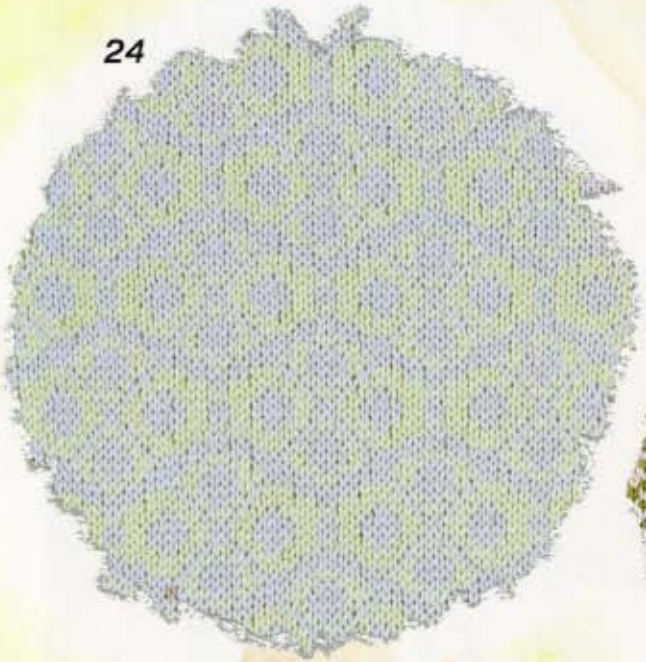

25

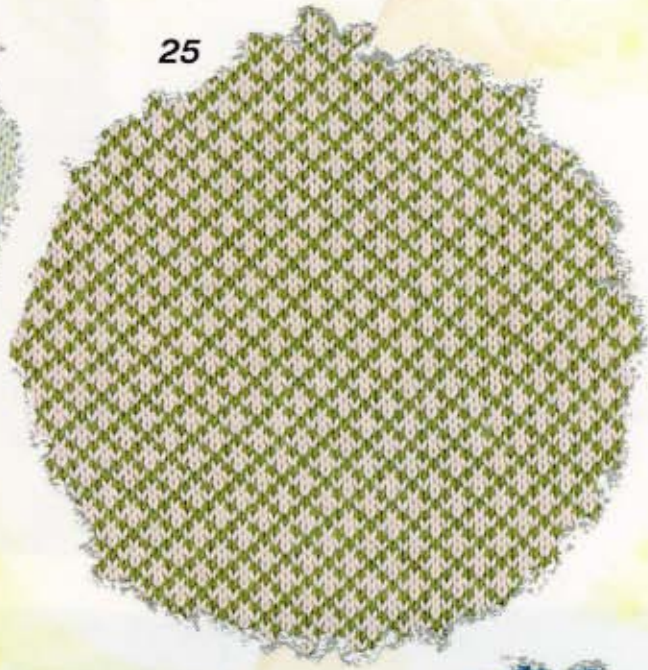

26



27

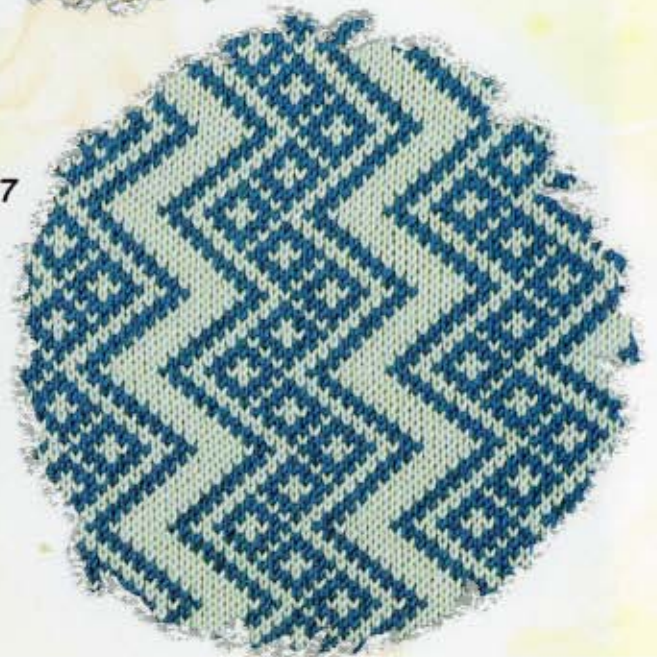

28



29

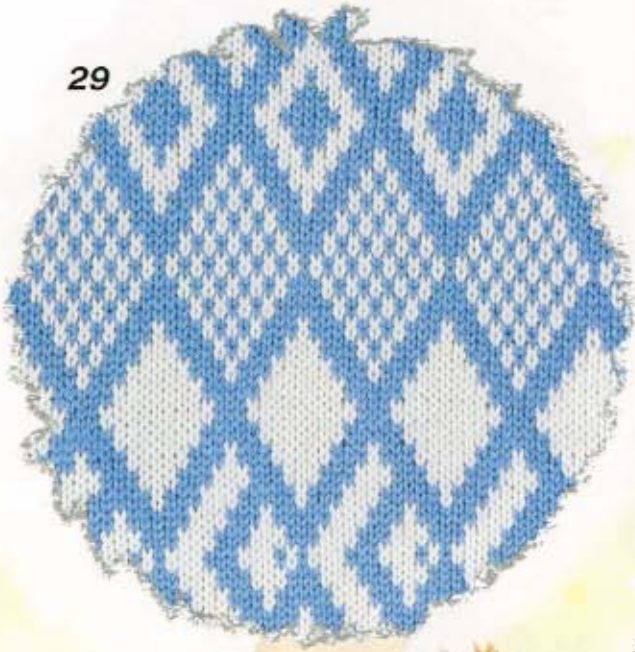

30

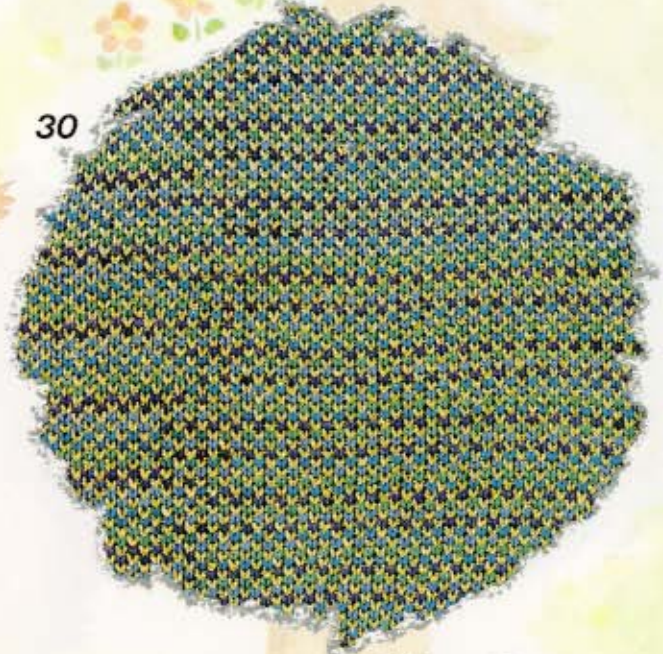

31

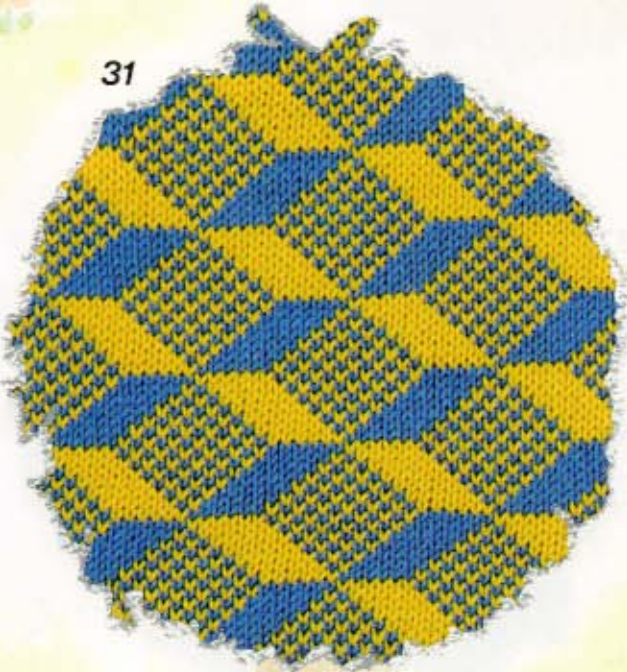

32

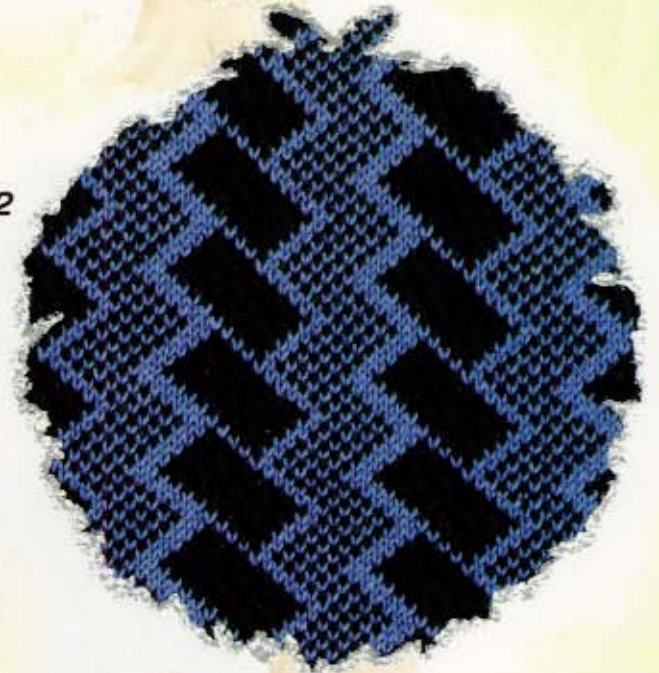

33

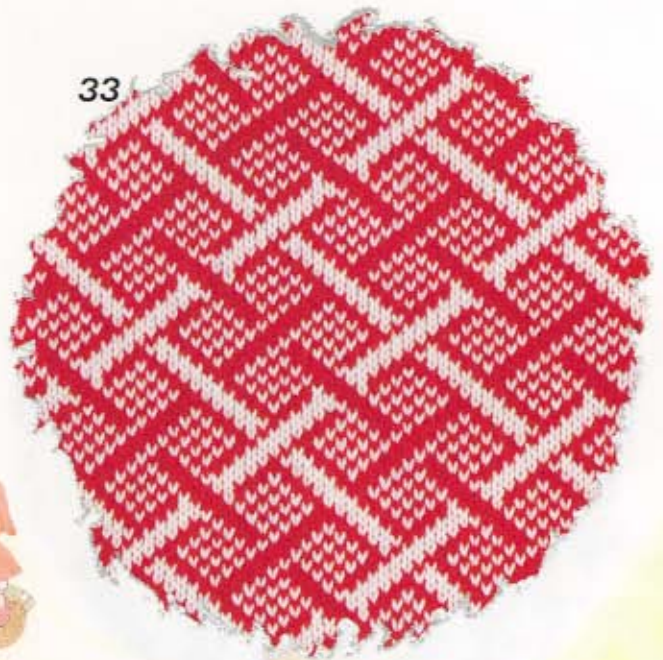

34

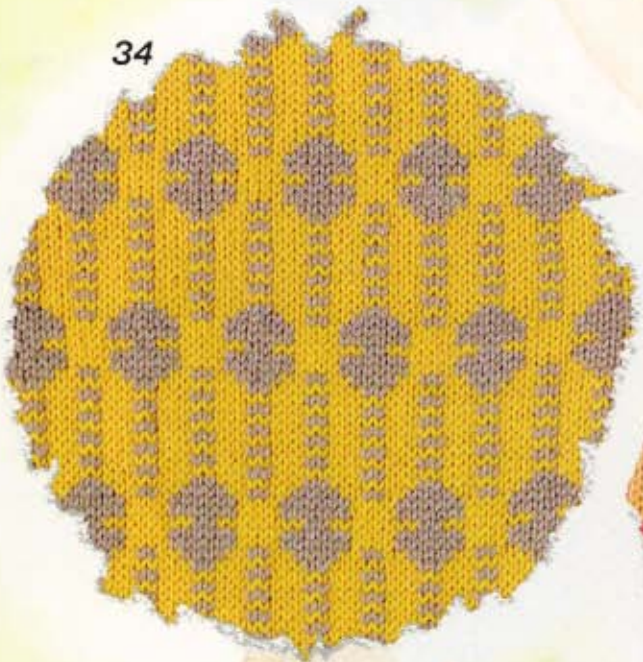

35

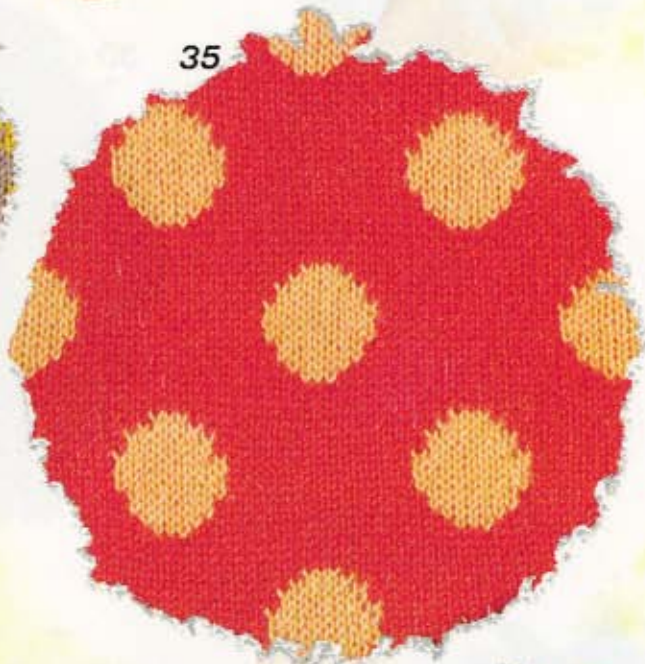

36



37





39

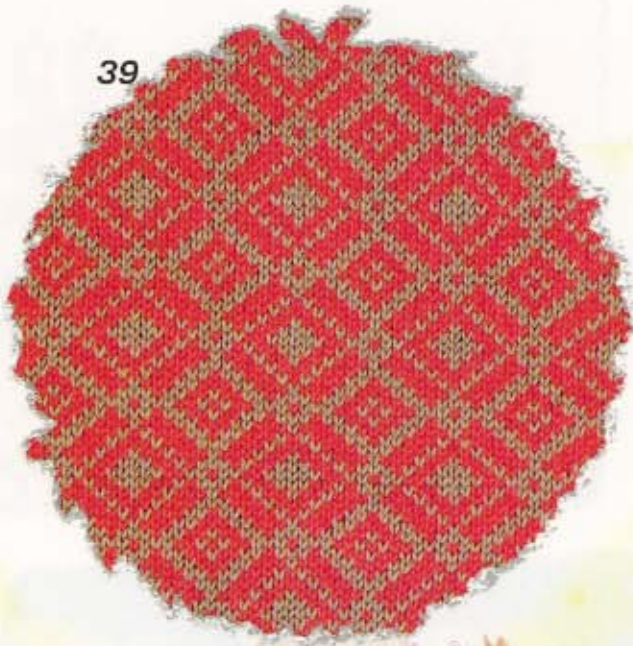

38

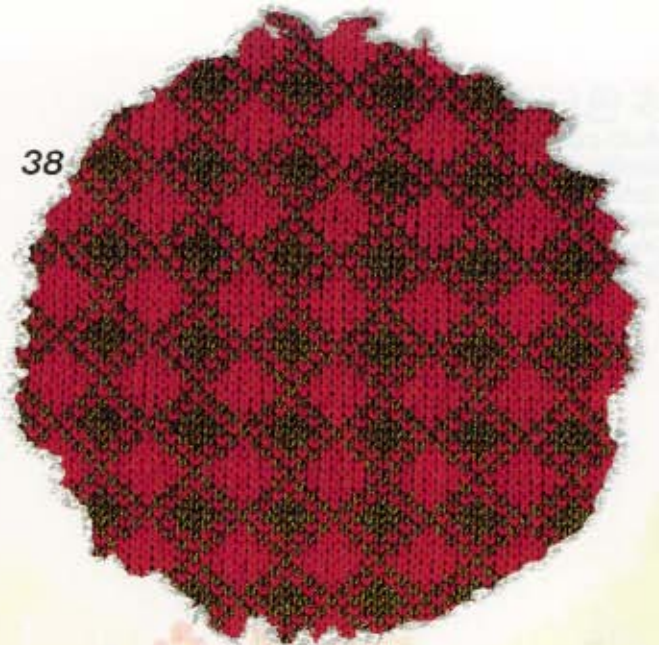

40



41

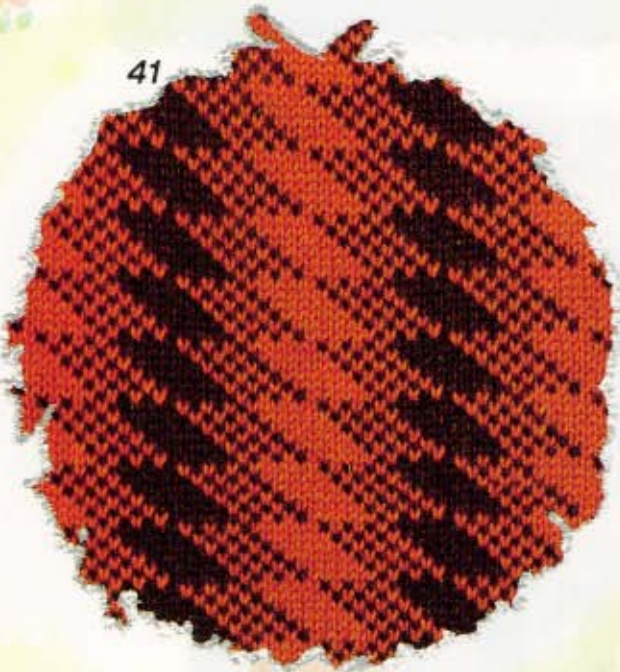

42

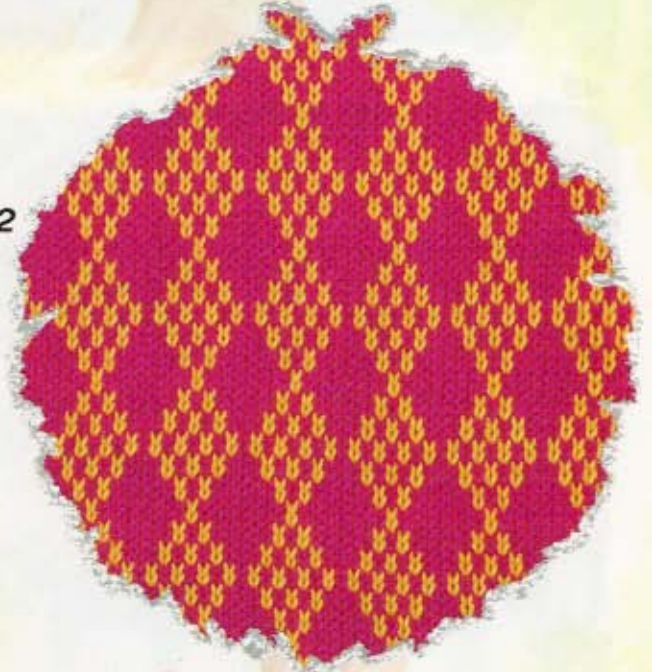

# 多色同時編込模様

Multi-colour fairisle patterns  
Motifs jacquard multicolores  
Mehrfarbige Norwegermuster  
Meer kleuren noorse patronen  
Disegni jacquard multicolori  
Diseno culticolor

43



44

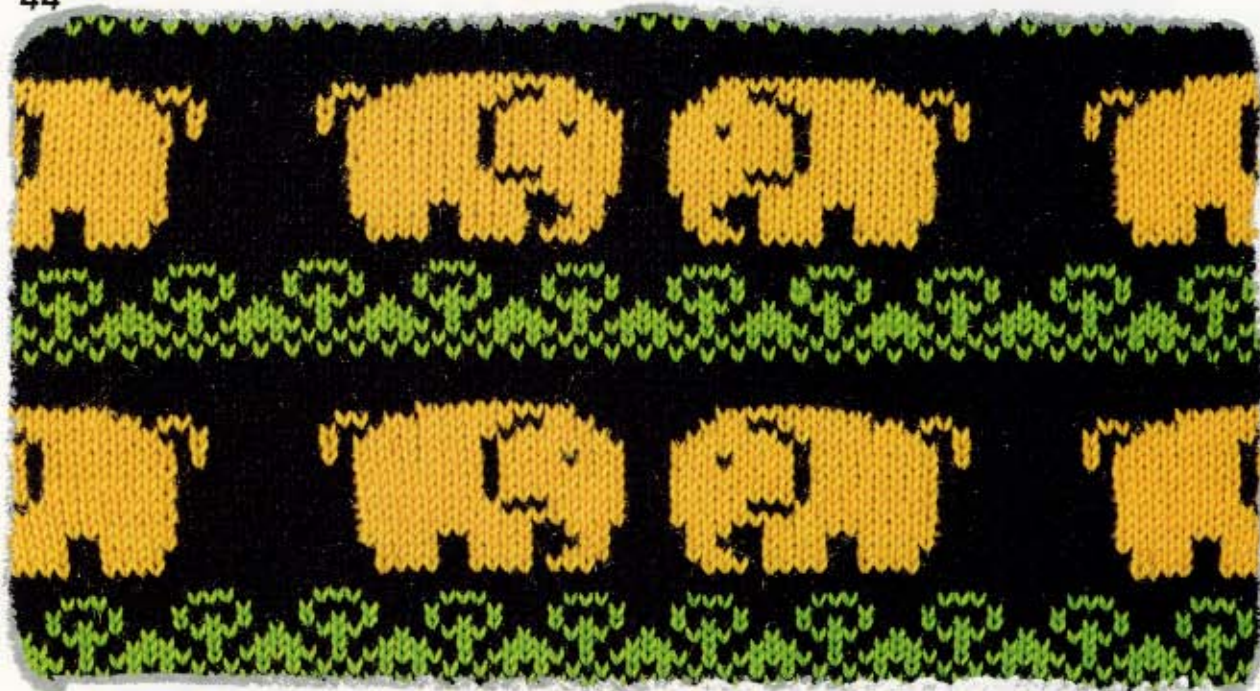

45



46



47



48



49

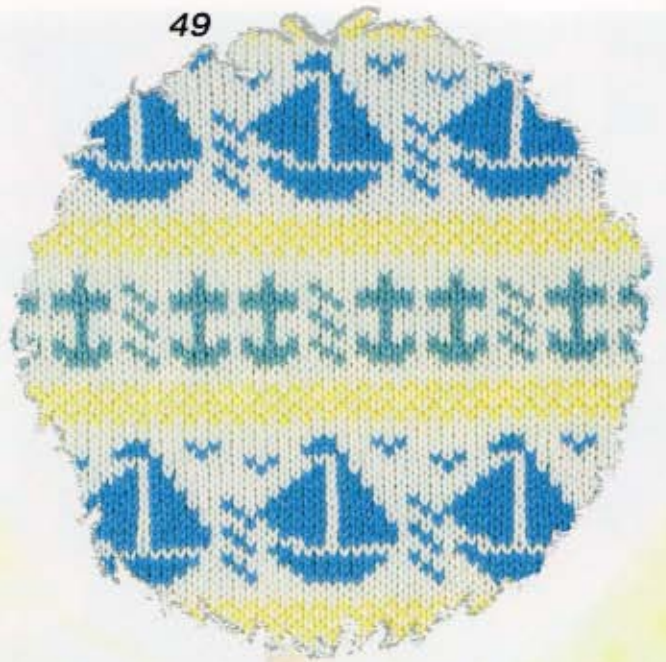

50

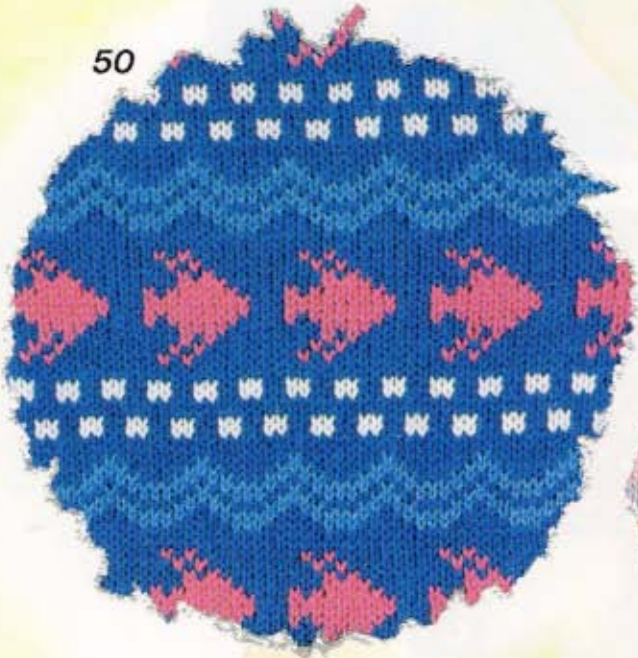

51

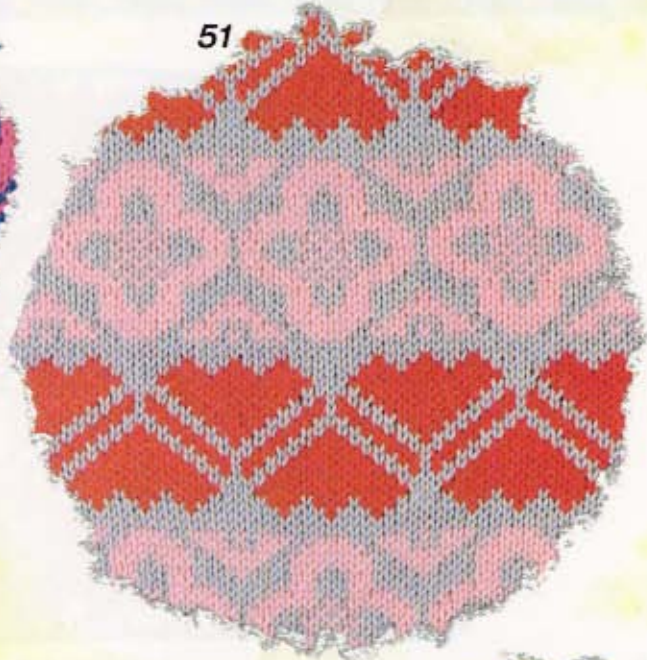

52

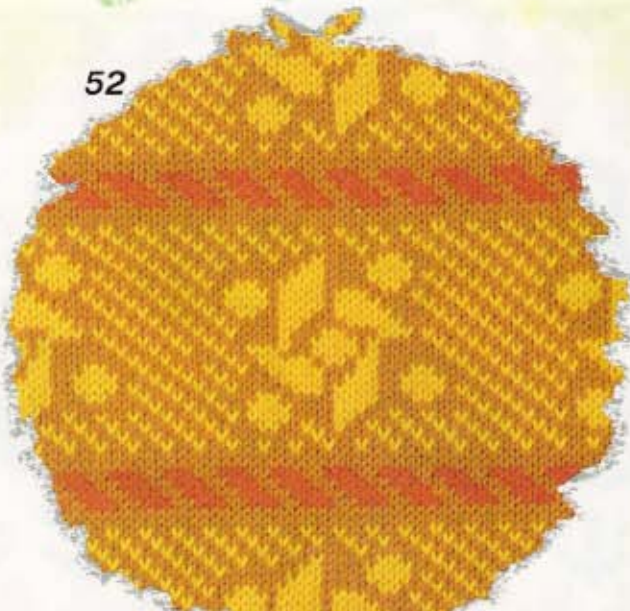

53



55



54

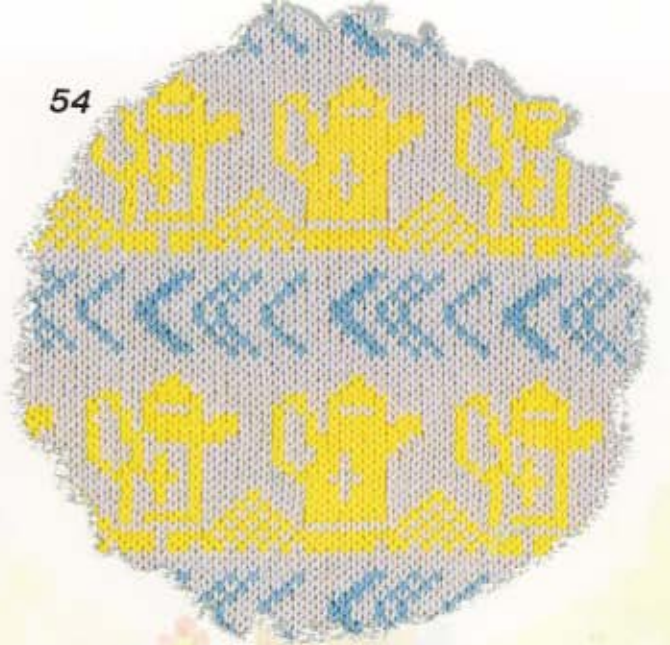

56



57

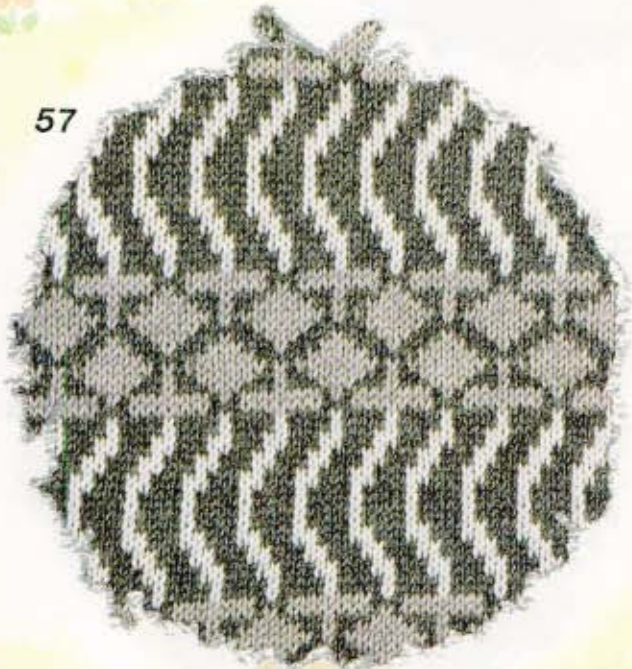

58

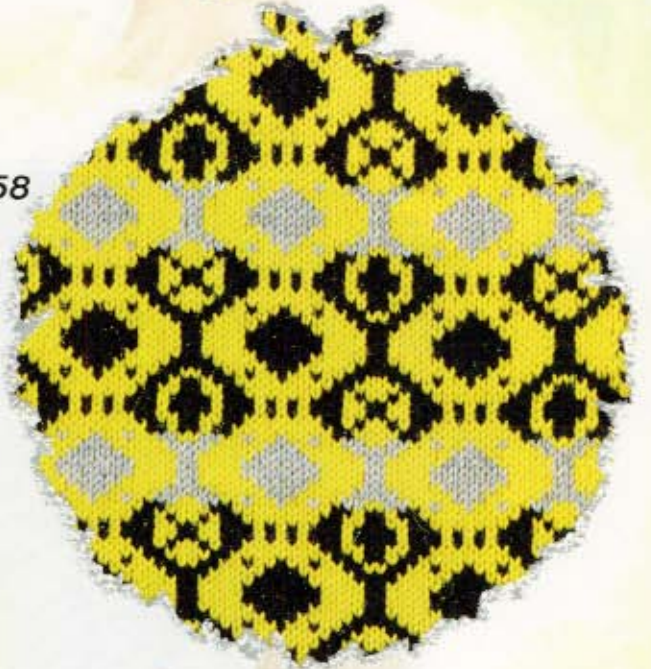

59

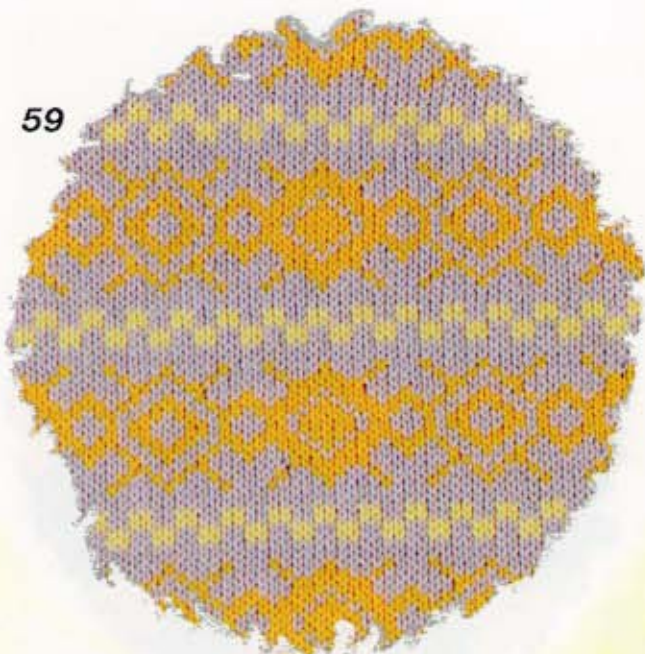

60

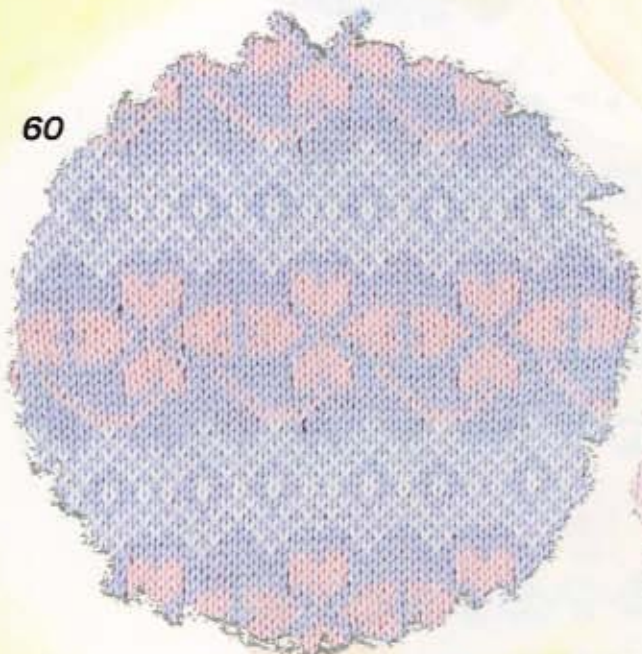

61

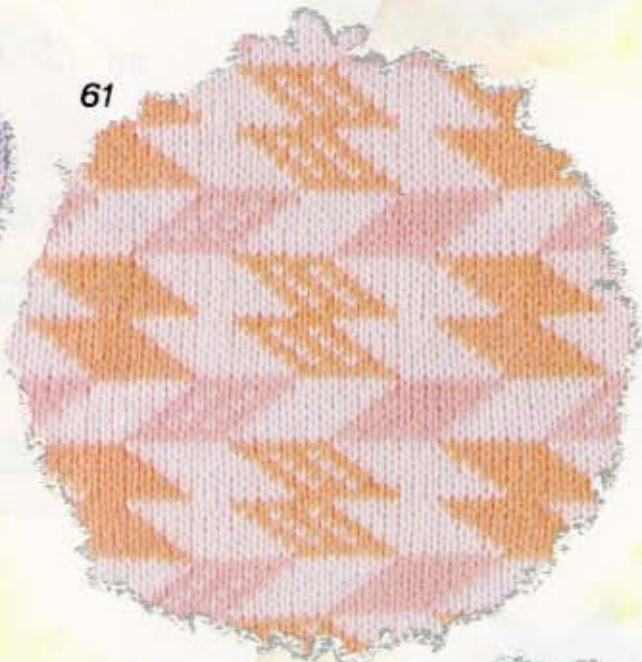

62

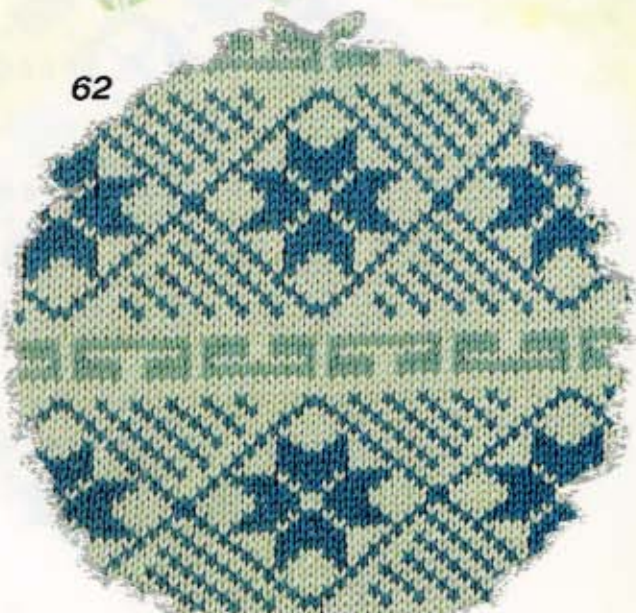

63



65

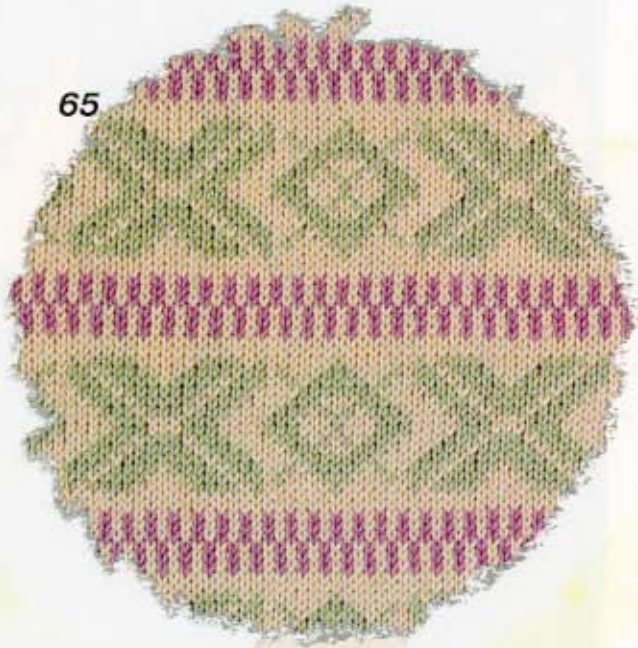

64

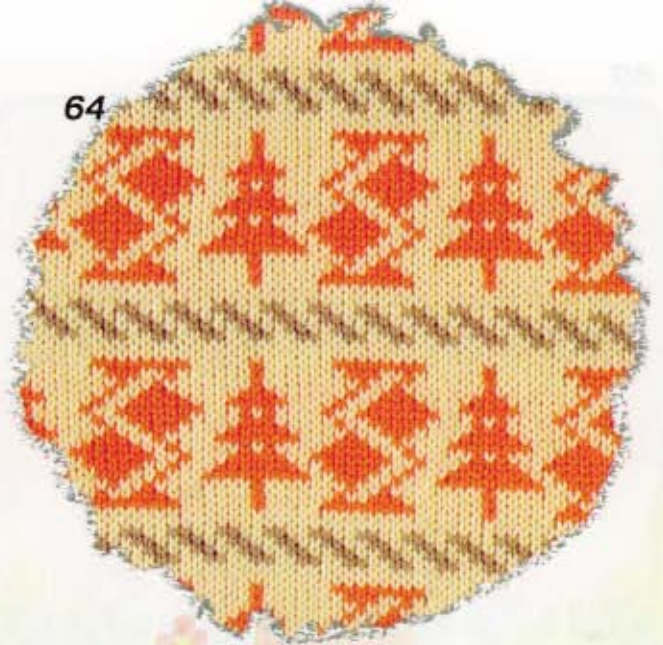

66

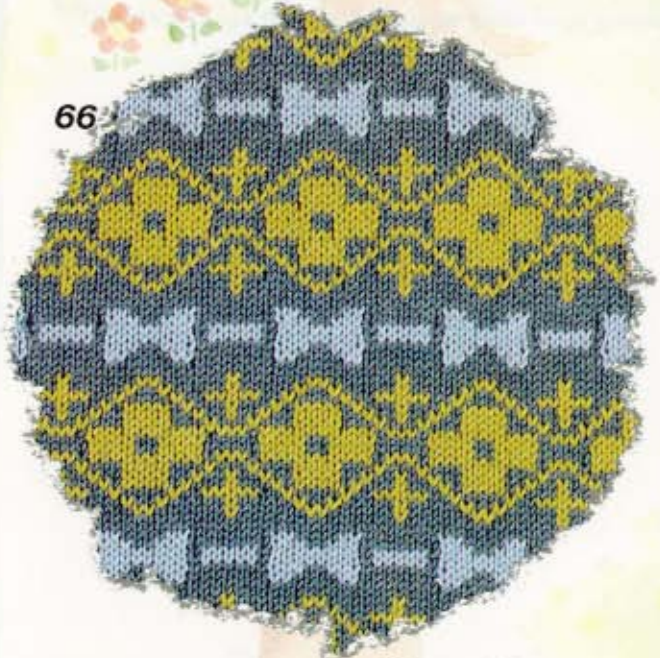

67

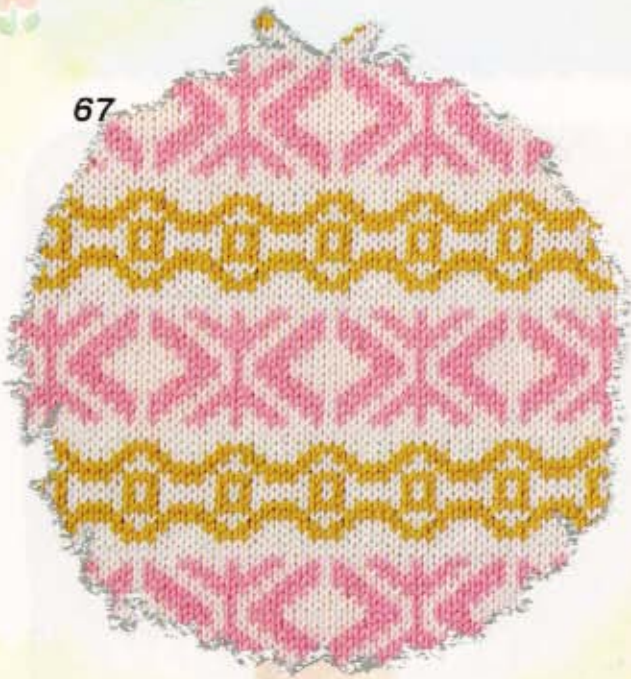

68



69



70



71





72



73



74



75

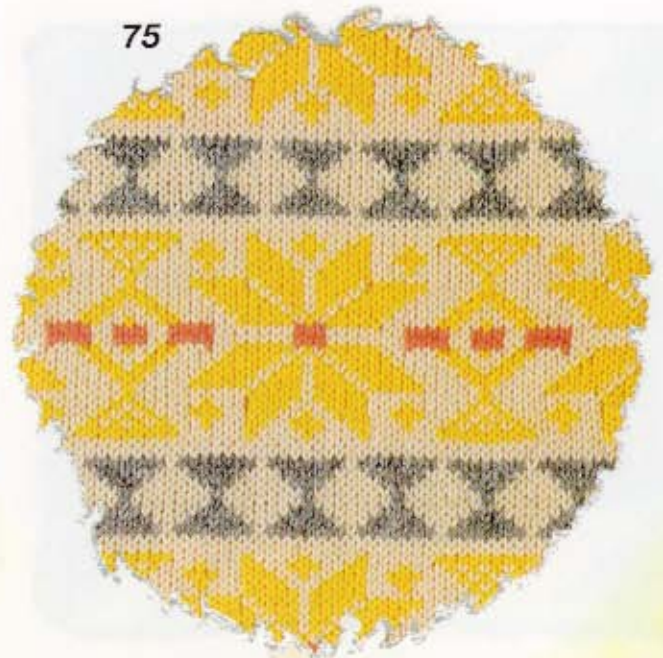

76



77

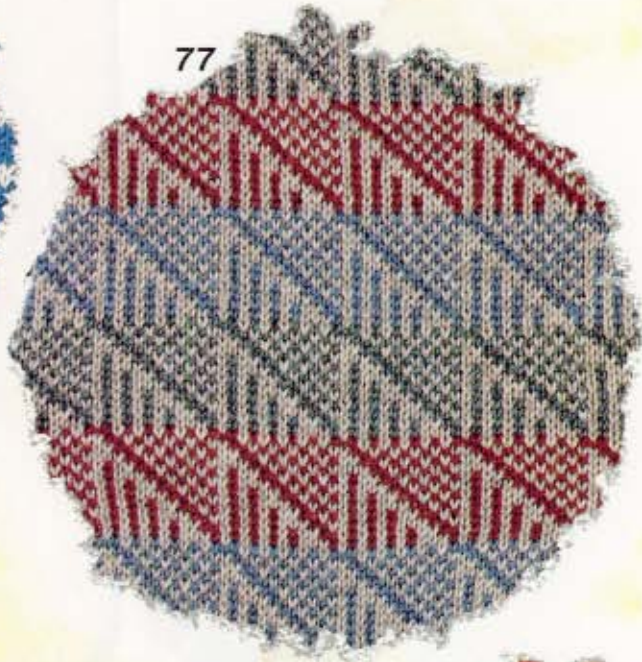

78

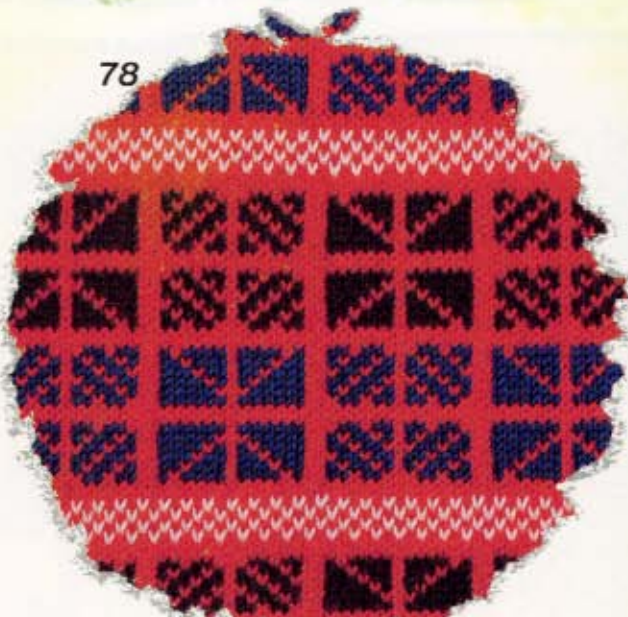

79



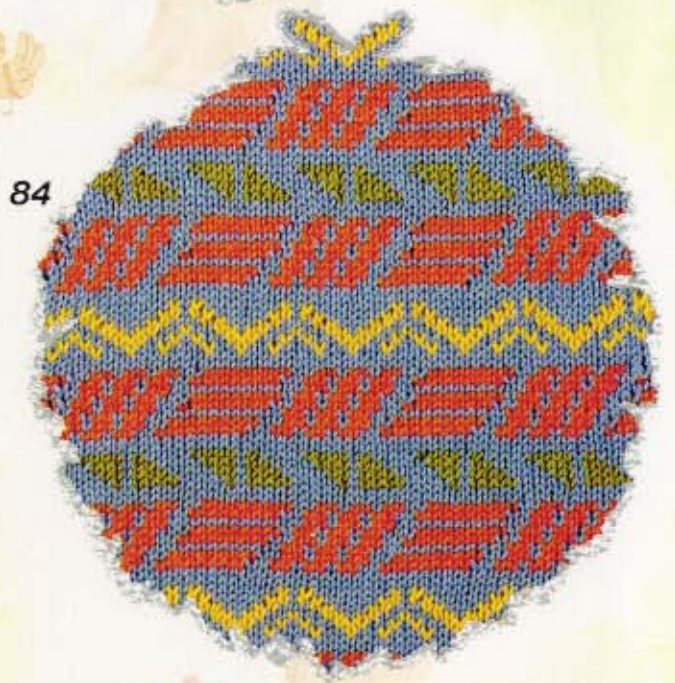

# ワンポイント模様

Single motif patterns  
Motifs jacquard isole  
Norwegermuster Einzelmotiv  
Noorse motiefpatronen  
Disegni jacquard motivo singolo  
Diseño multicolor con motivo



85

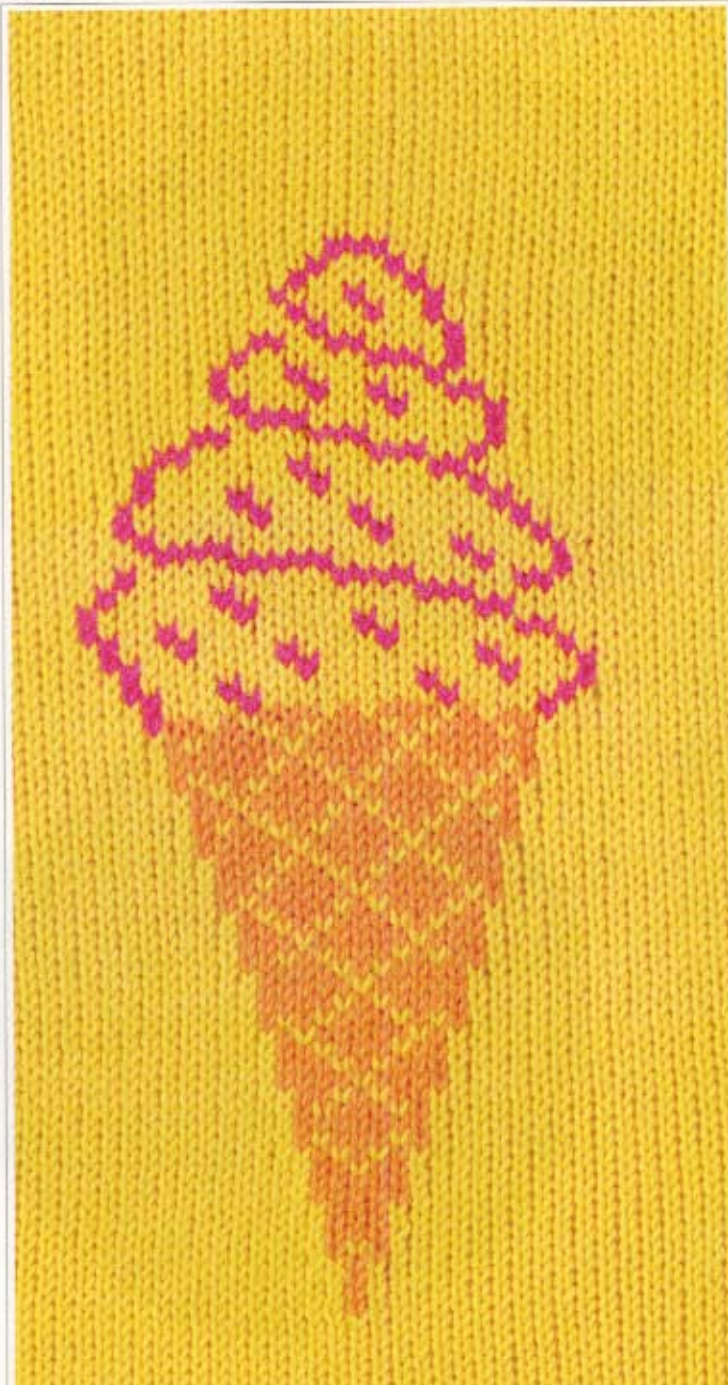

86



87



89



90



88



91



92



93



94



95



96



97





98



99



100







101



102

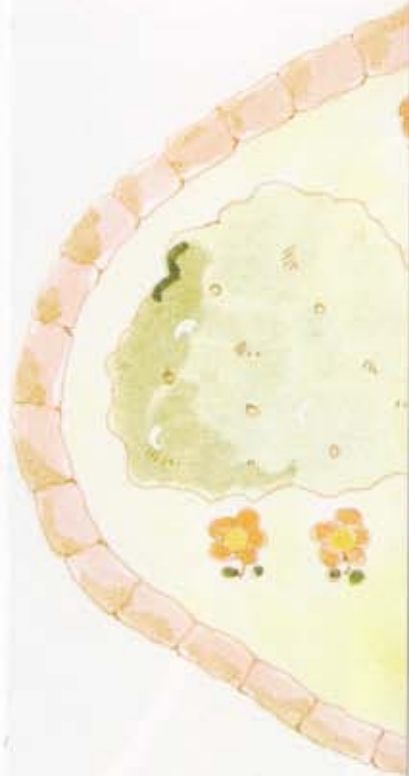





# レース模様

Lace patterns  
Dentelle  
Lochmuster  
Kantpatronen  
Disegni a pizzo  
Diseno calado(encaje)



103

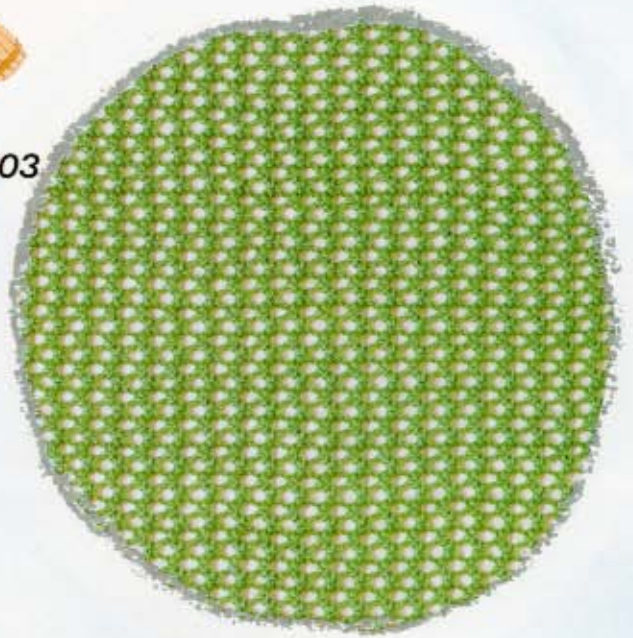

104



105

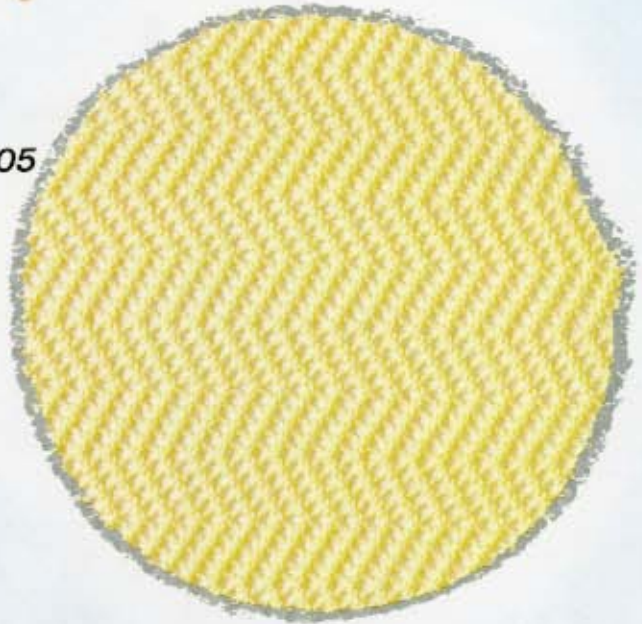

106



107



108



109

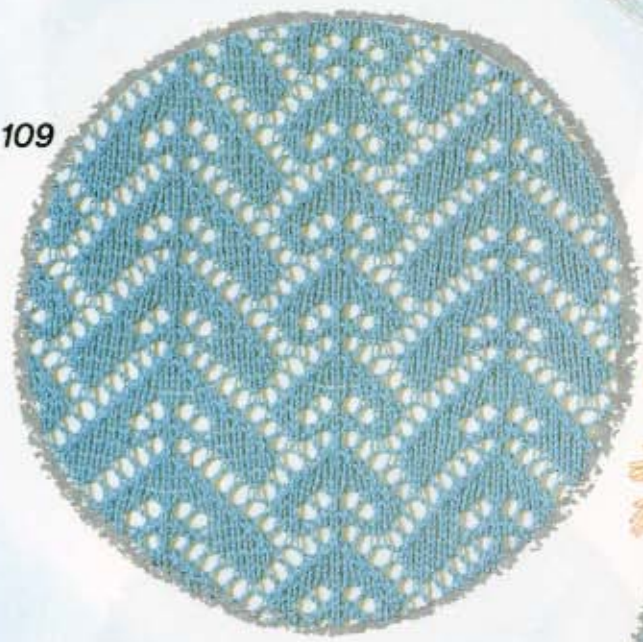

110

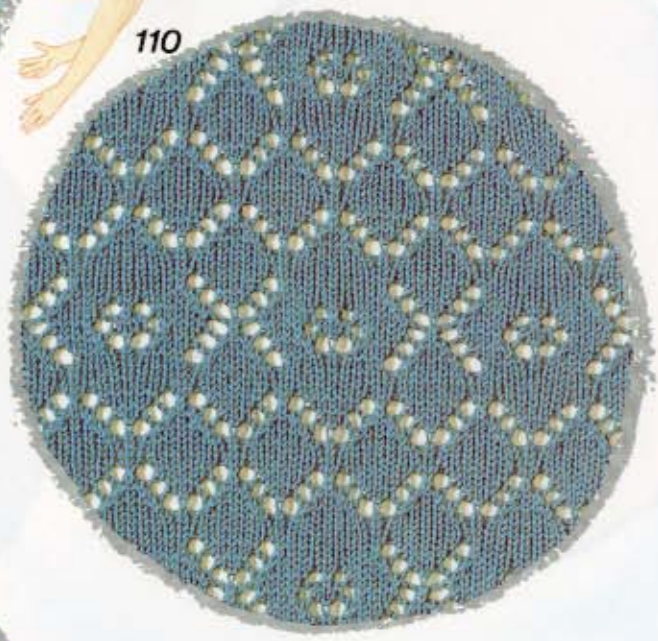

111

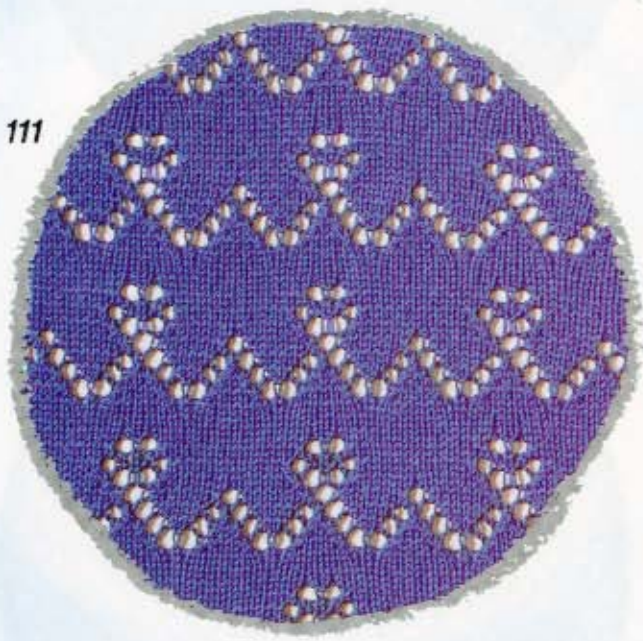

112





113



114

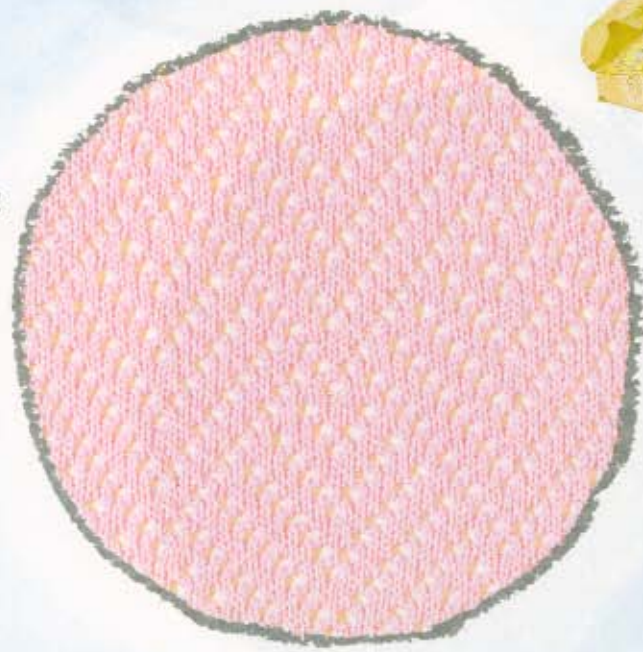

115

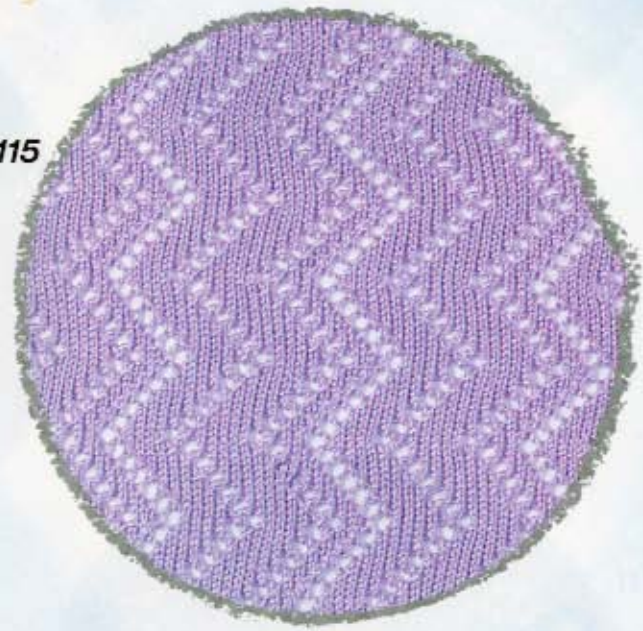

116

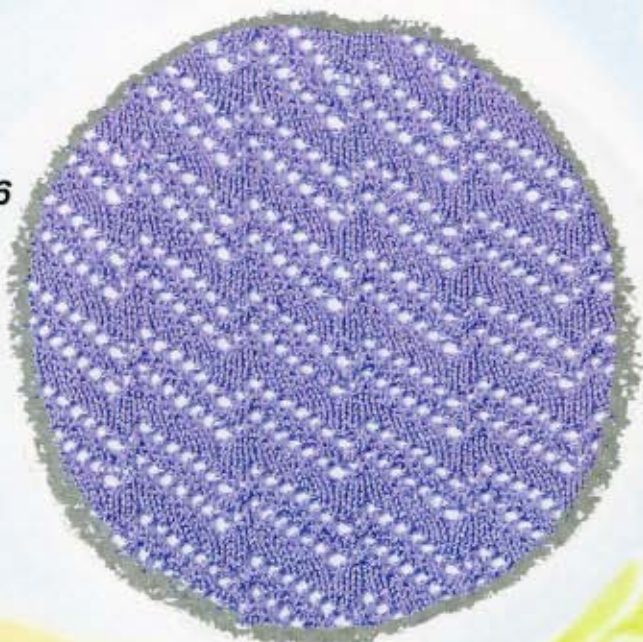

117

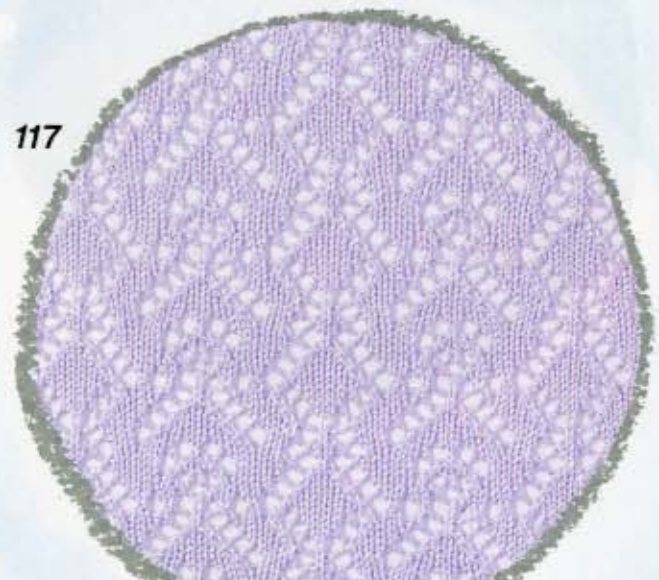

119

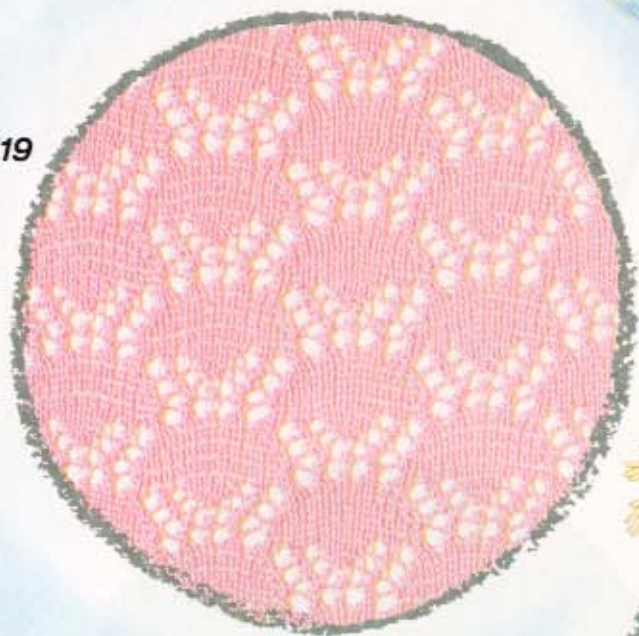

118

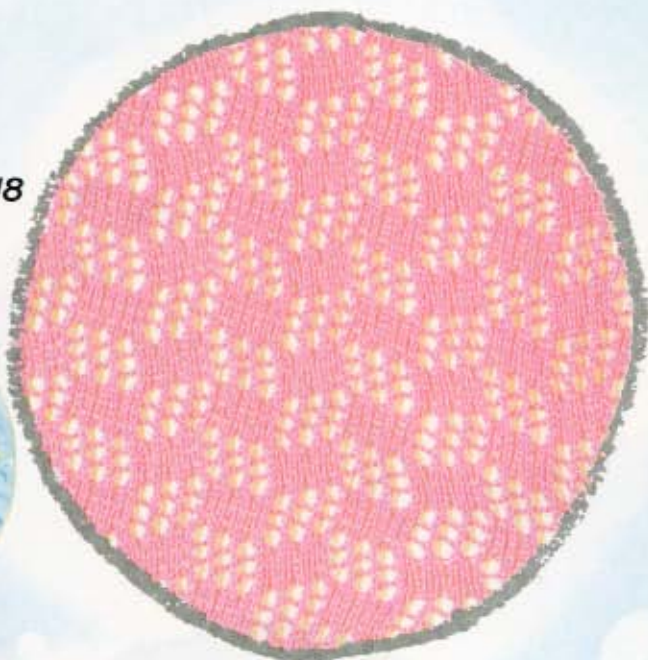

120



121



122

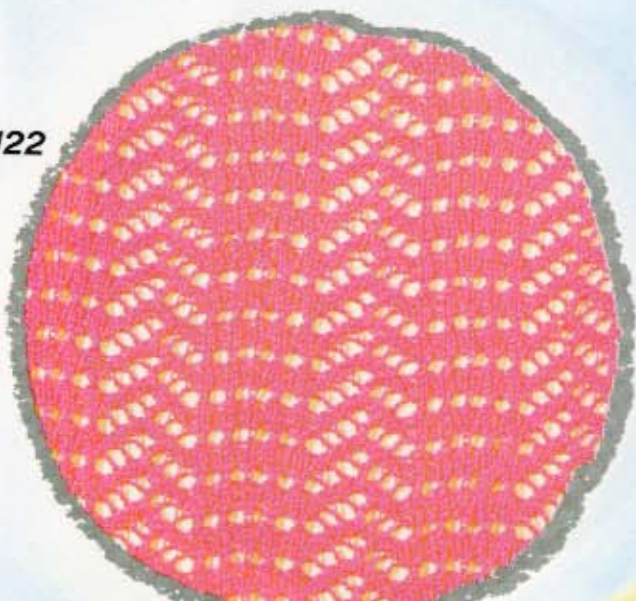



123



124



125



126

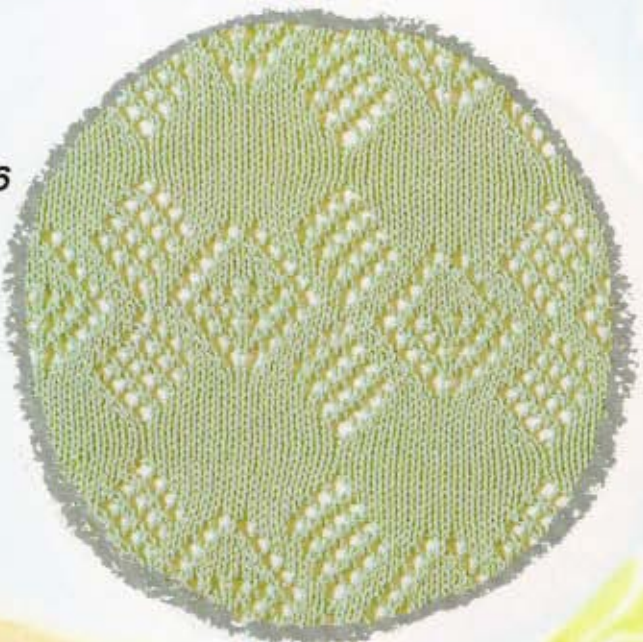

127

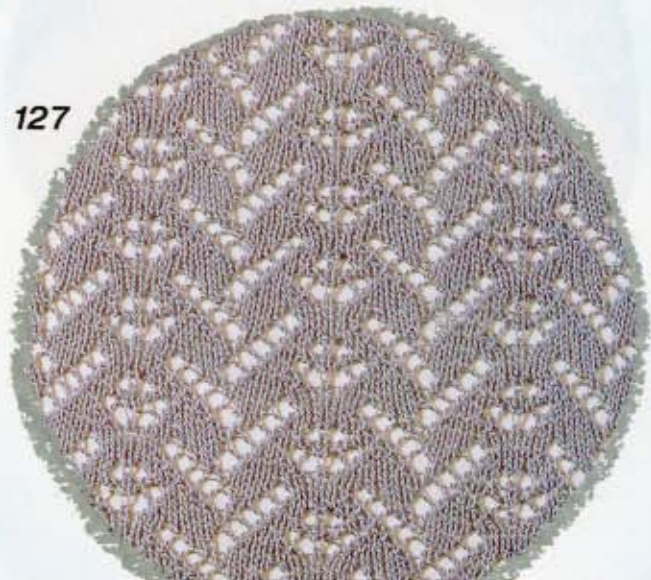



129

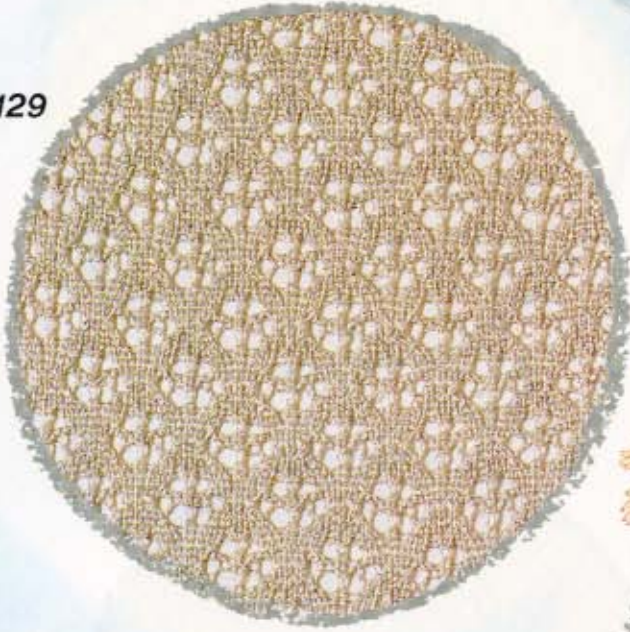

128



130

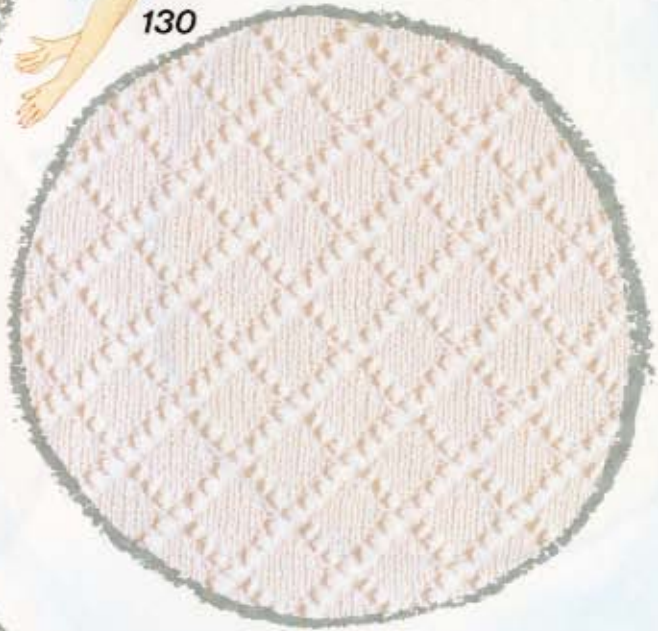

131

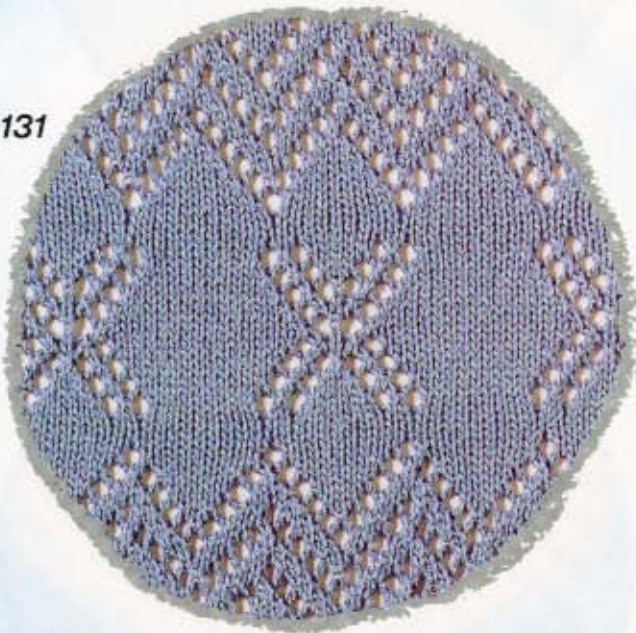

132



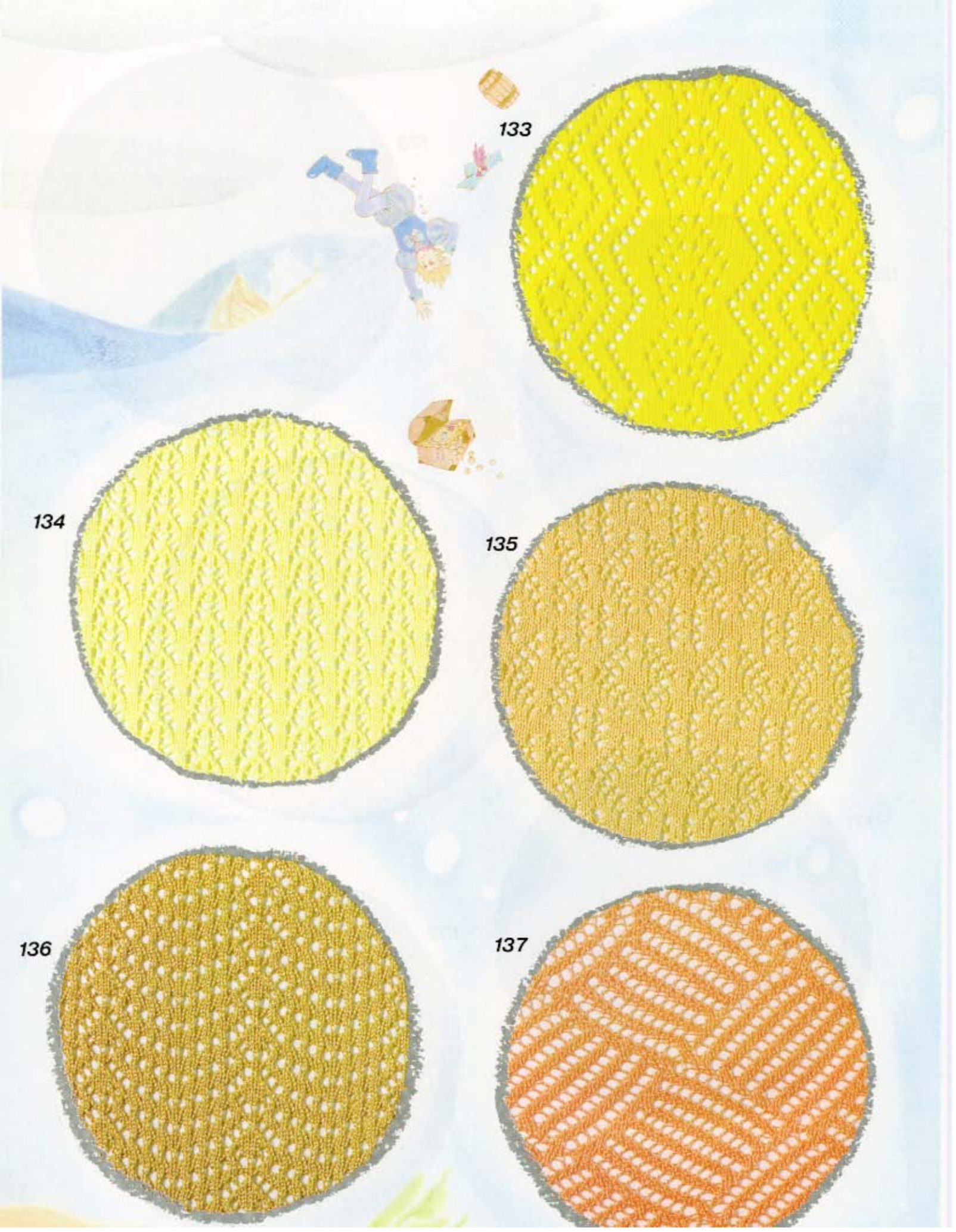

133

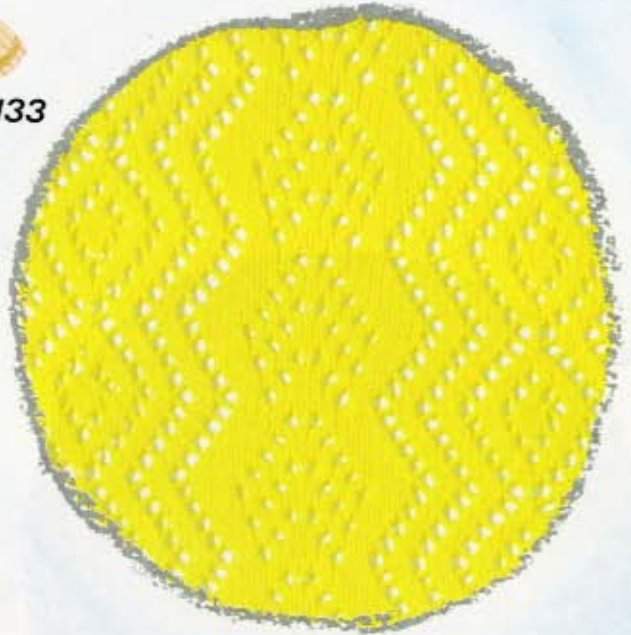

134



135

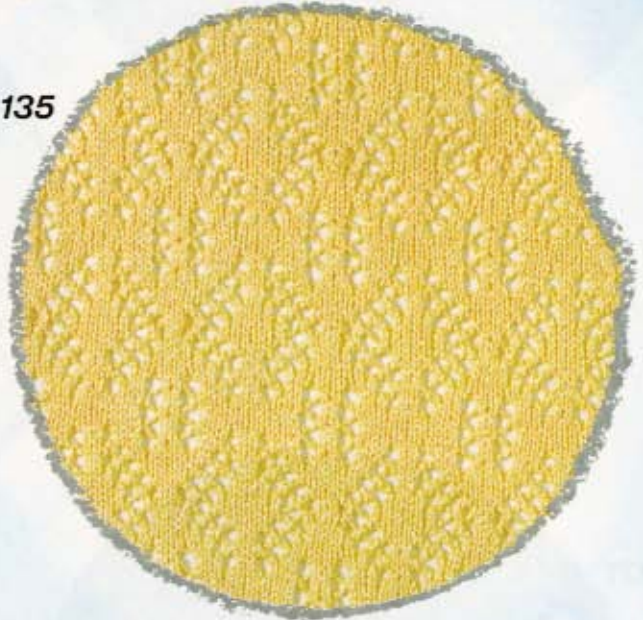

136



137

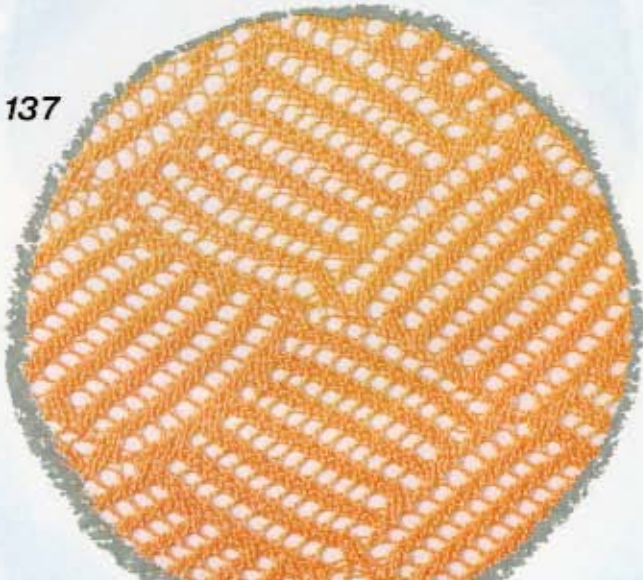

138



139



140

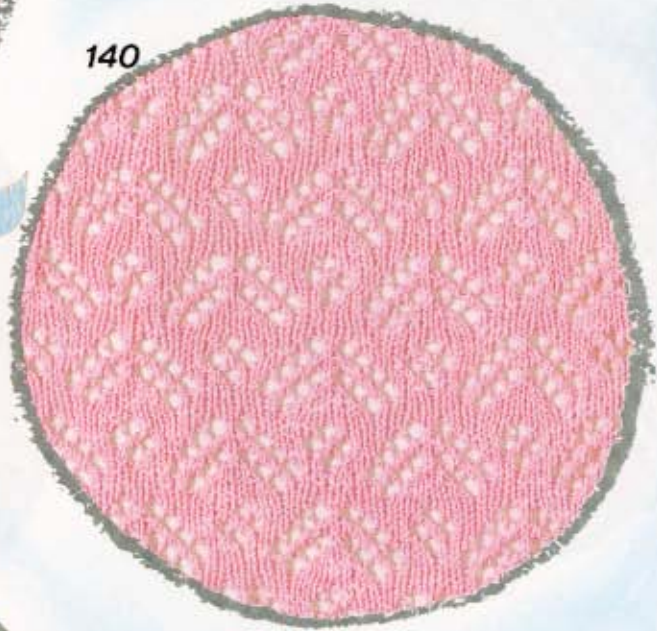

141

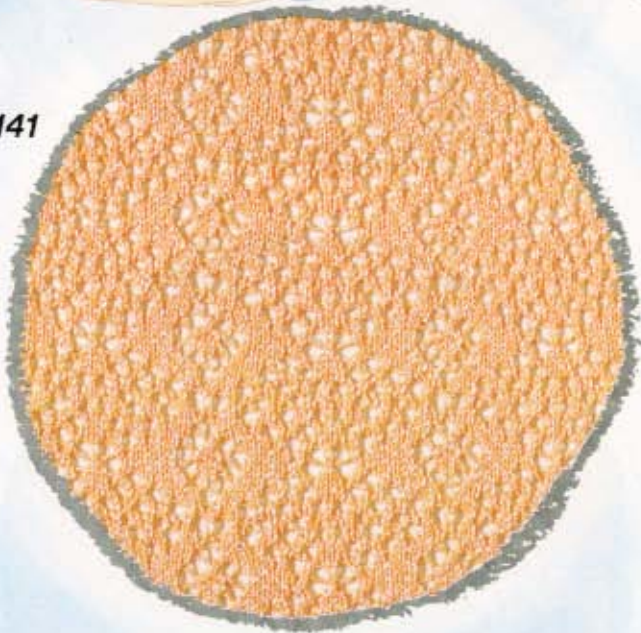

142

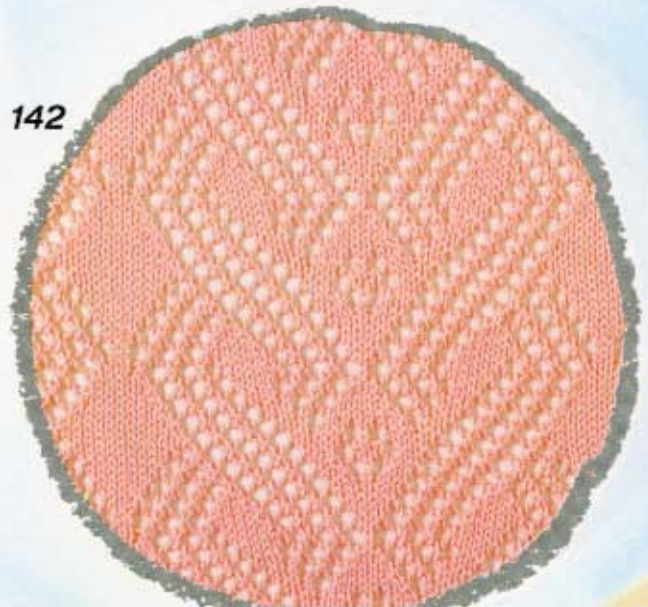

143

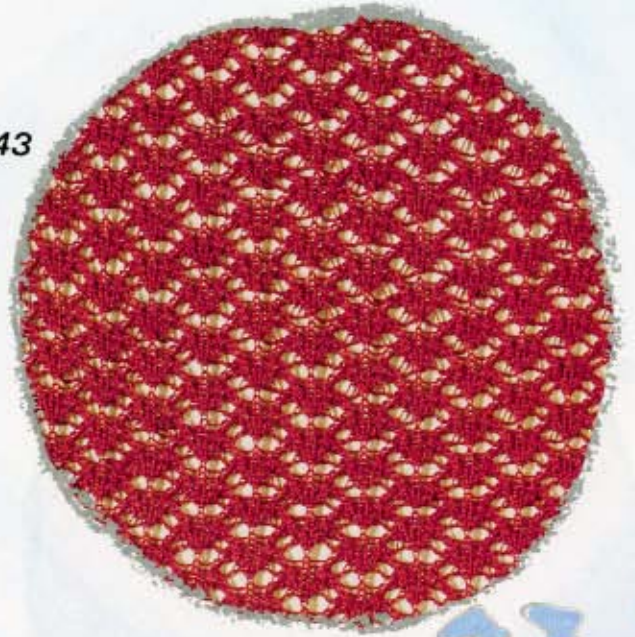

144



145



146



147

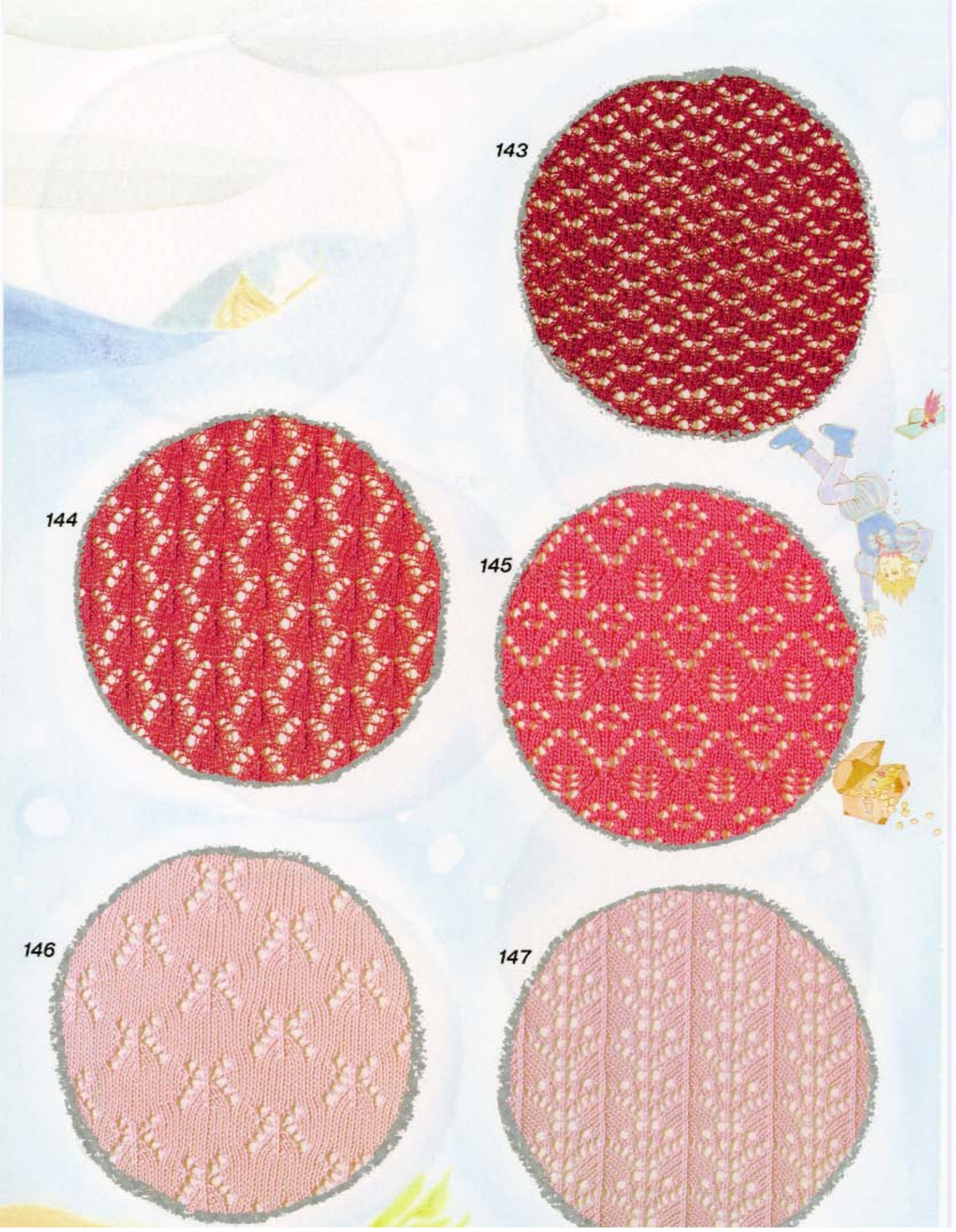
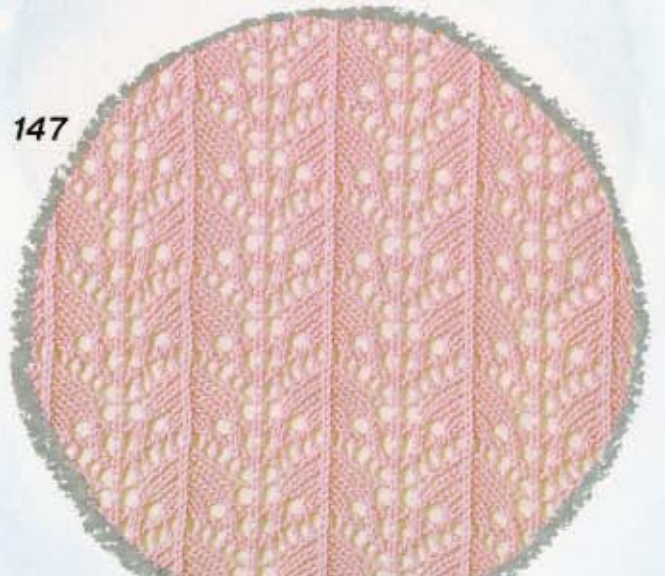

148



149

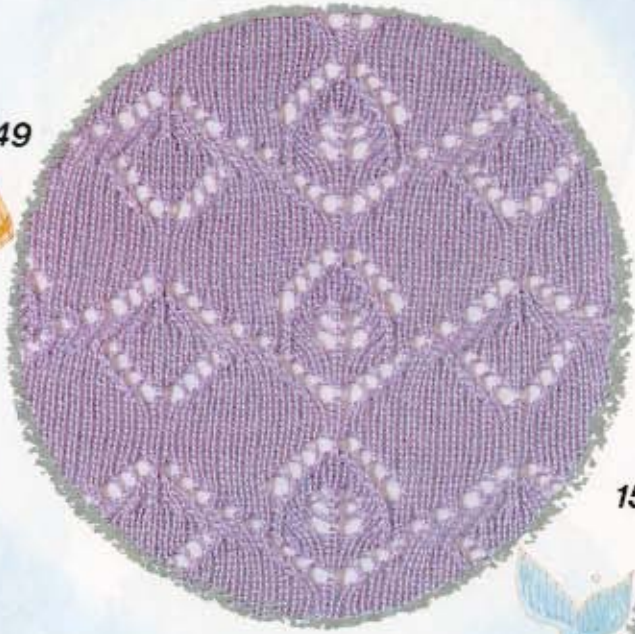

150



151



152



153

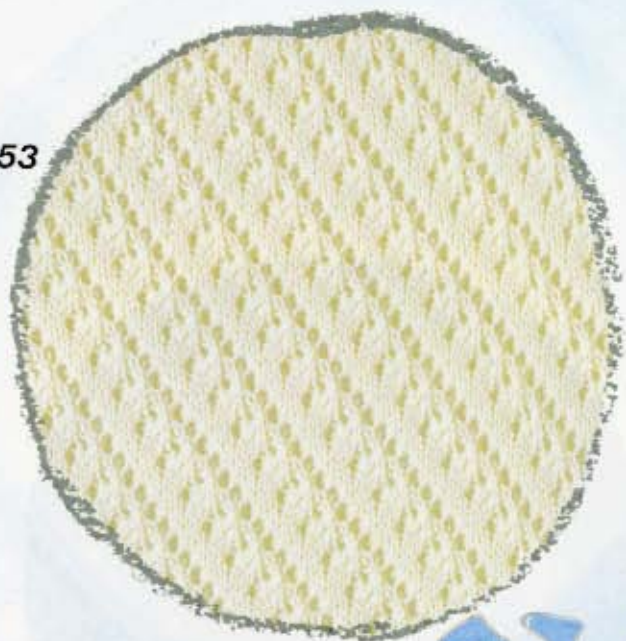

154



155



156

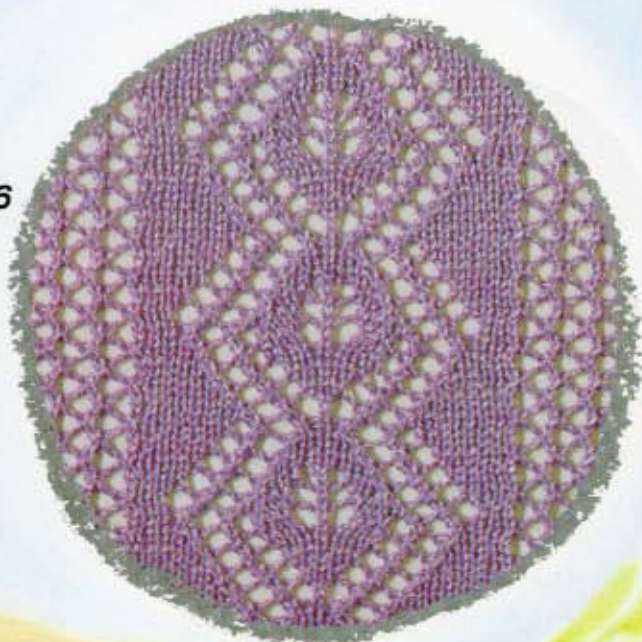

157

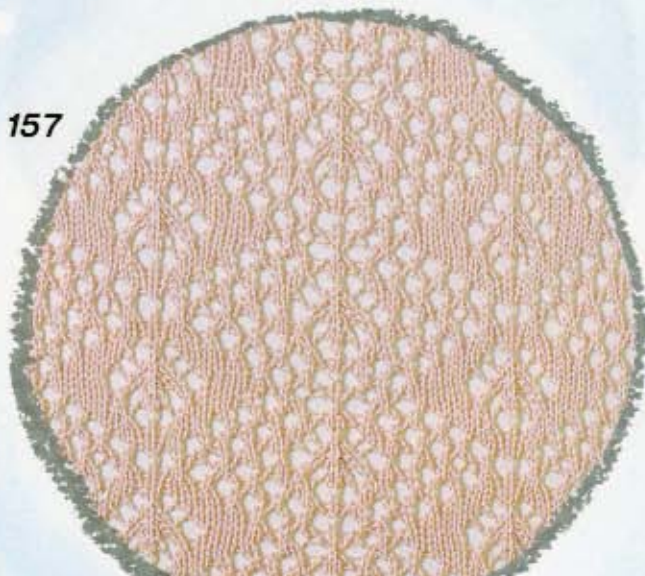

158



159



160

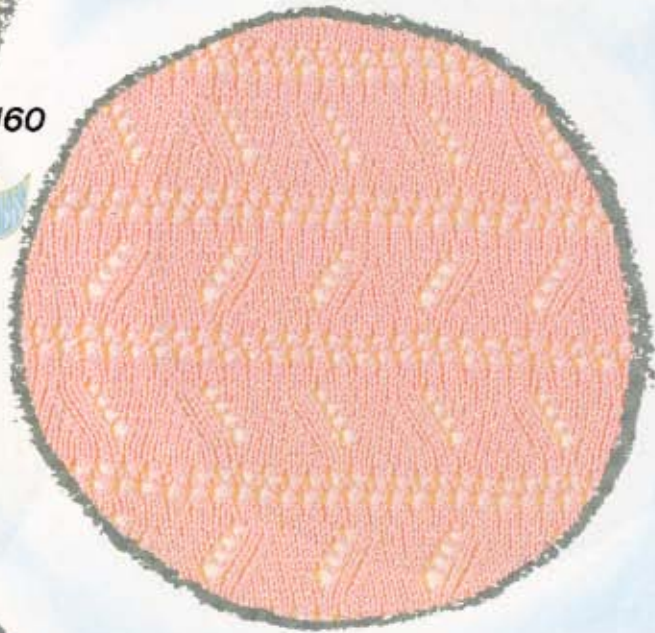

161



162

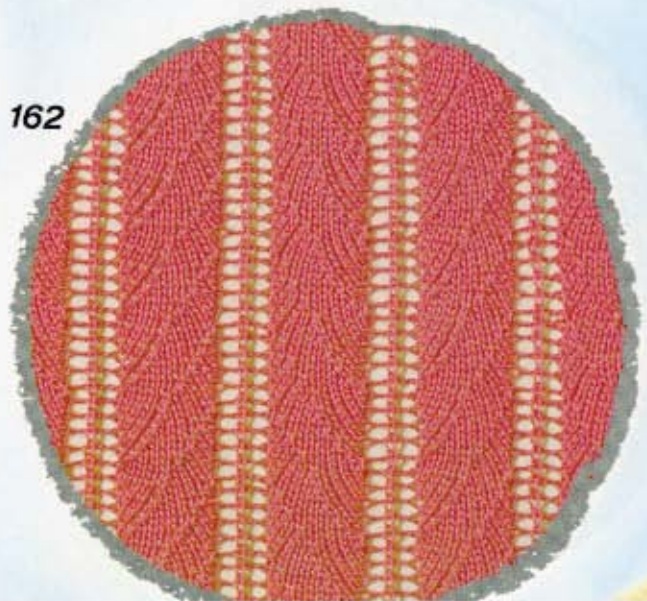

163



164

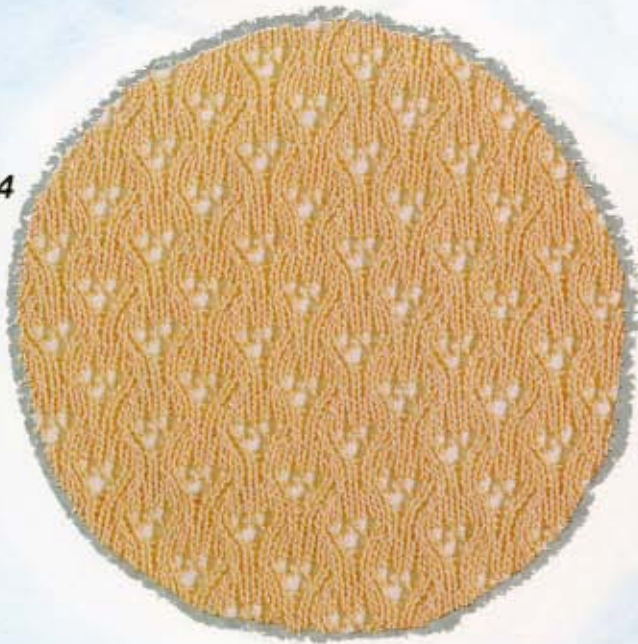

165



166



167





168



169

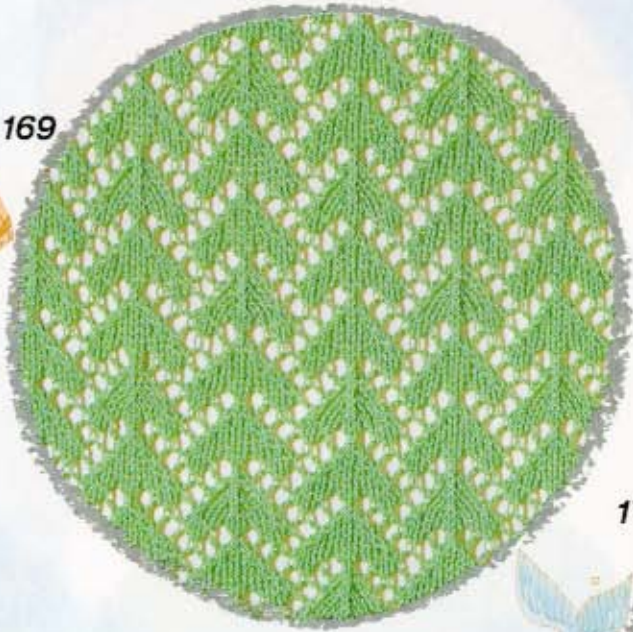

170

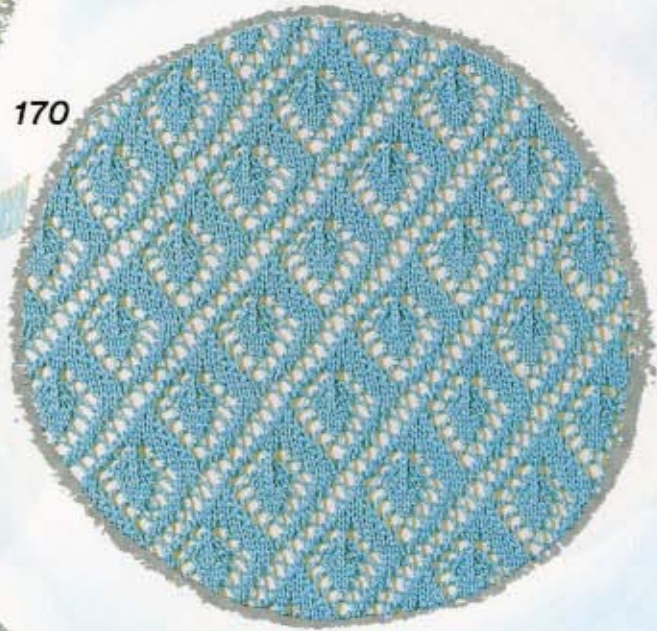

171



172

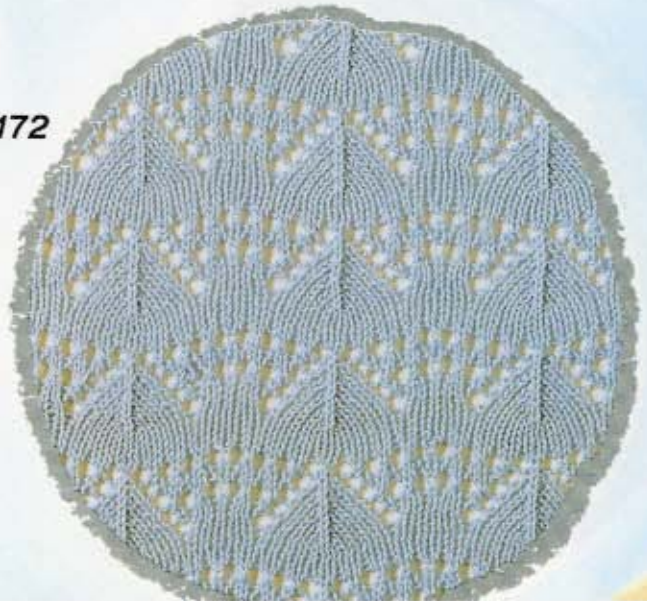

173



174



175



176

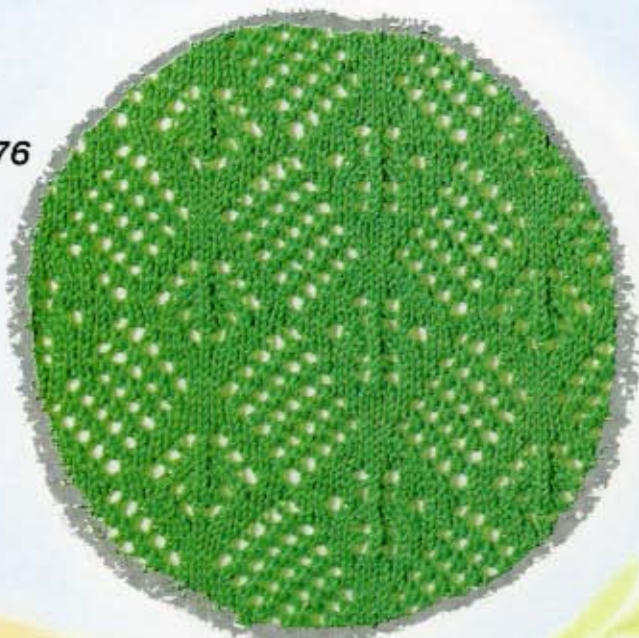

177



178



179



180

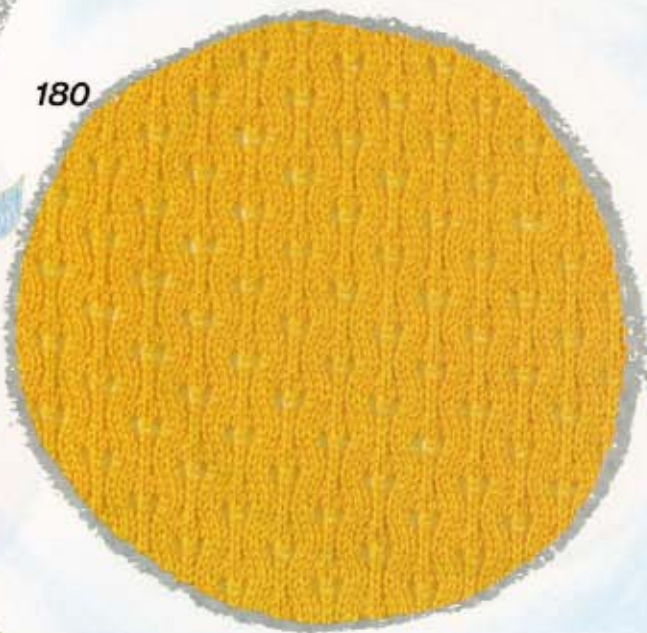

181



182



# タックレース模様

Fine lace patterns  
Dentelle fermee  
Feinlochmuster  
Fijne kantpatronen  
Disegni a pizzo fine  
Diseño de calado-fino

183



184

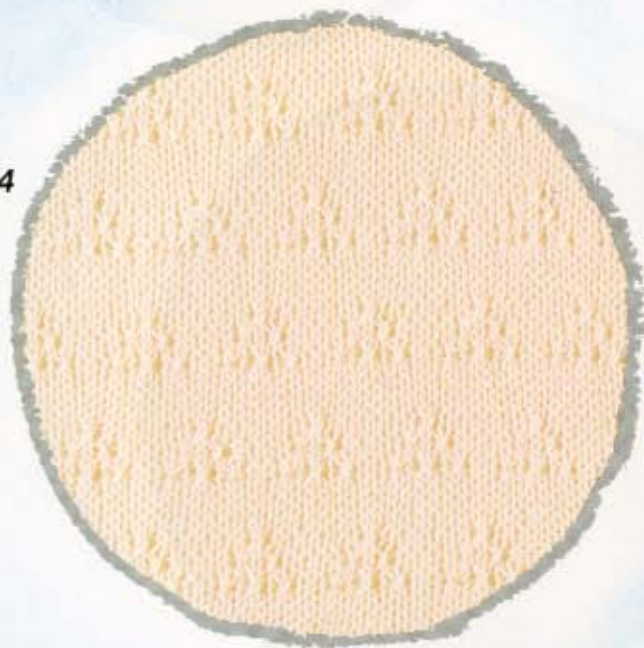

185

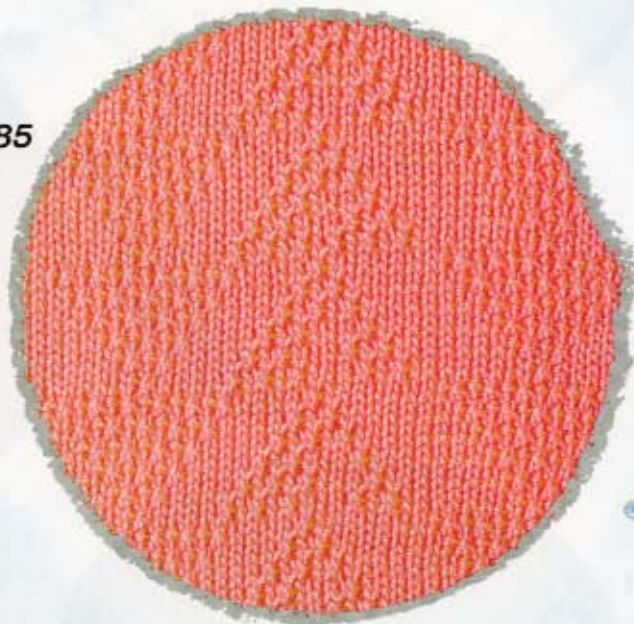

186

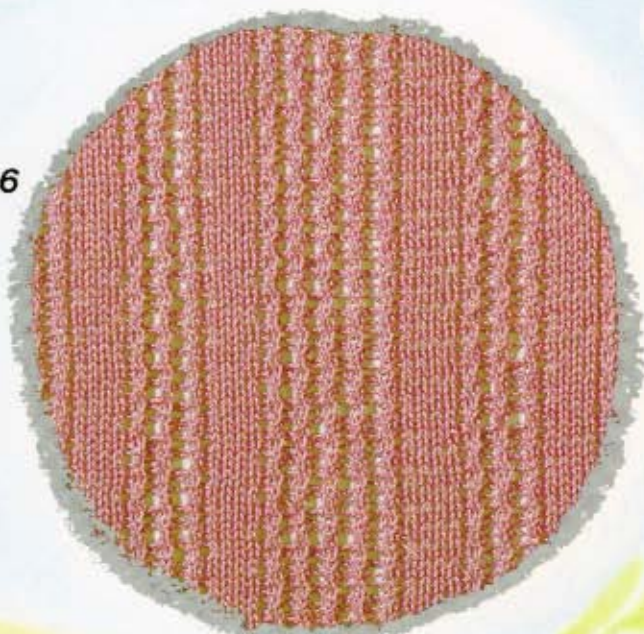

187

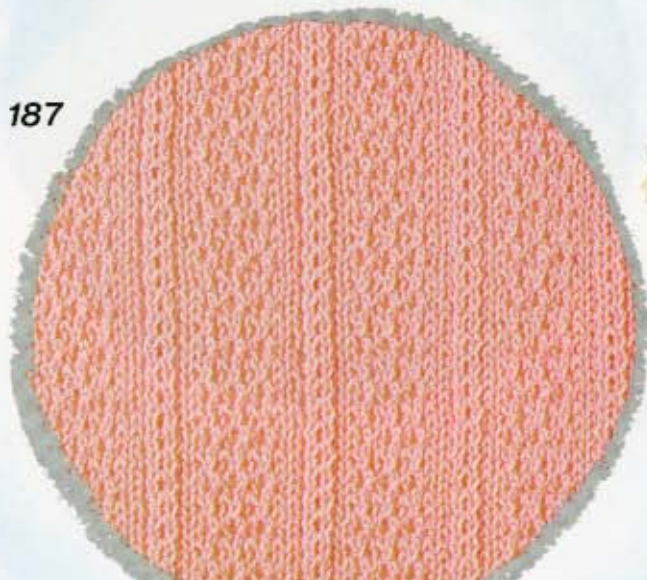

188

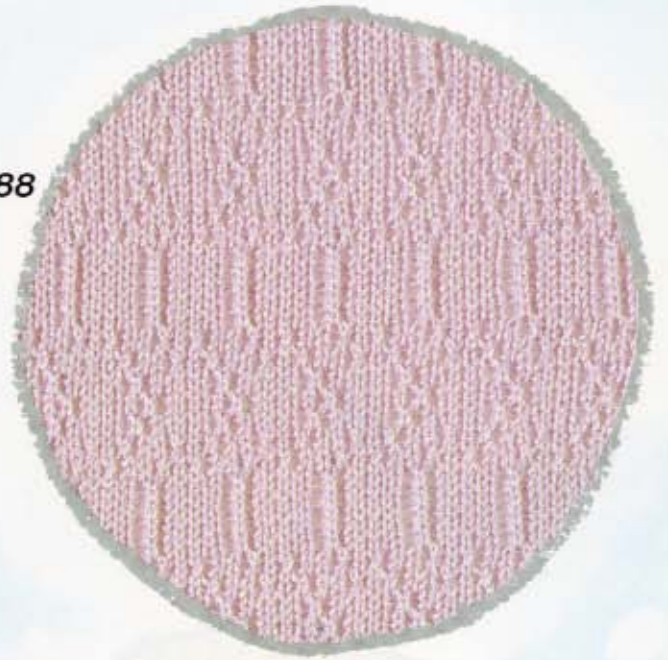

189

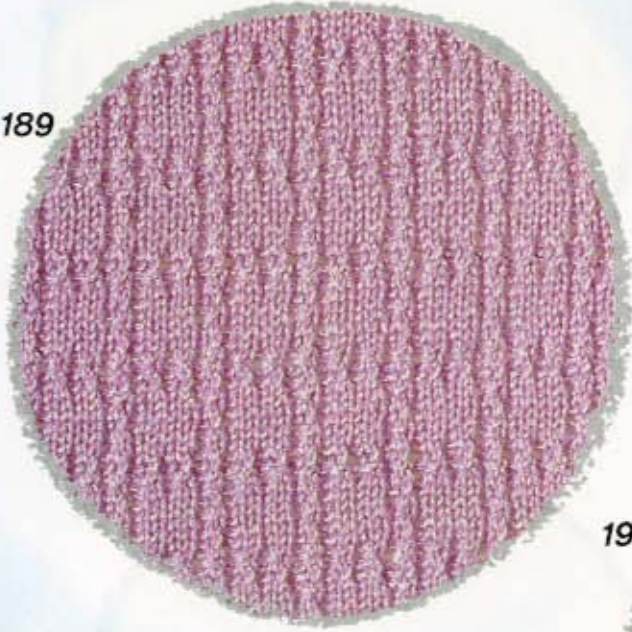

190



191



192

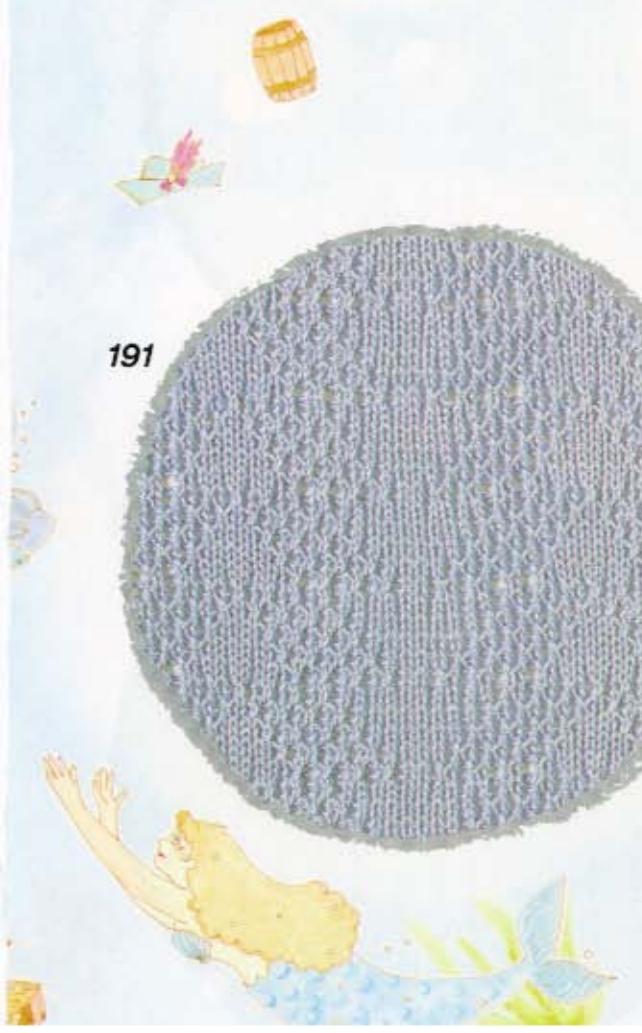
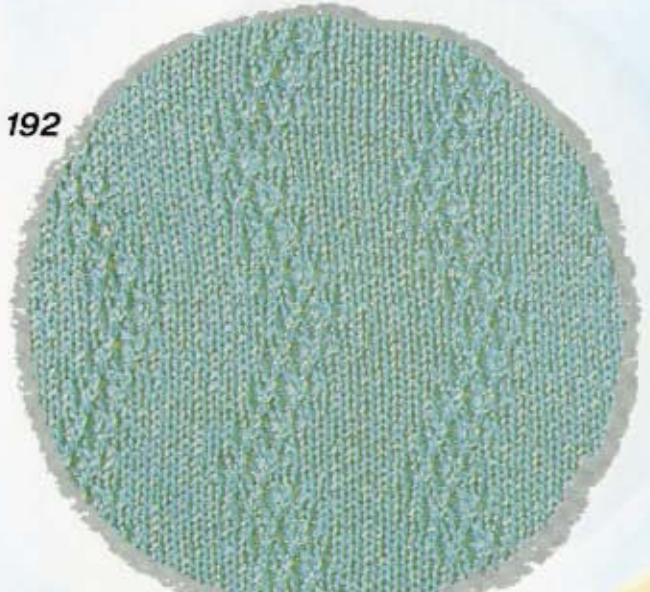

193

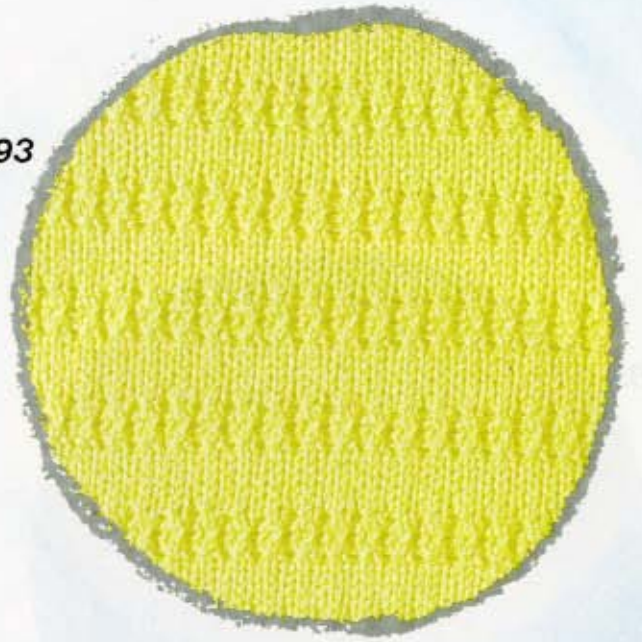

194

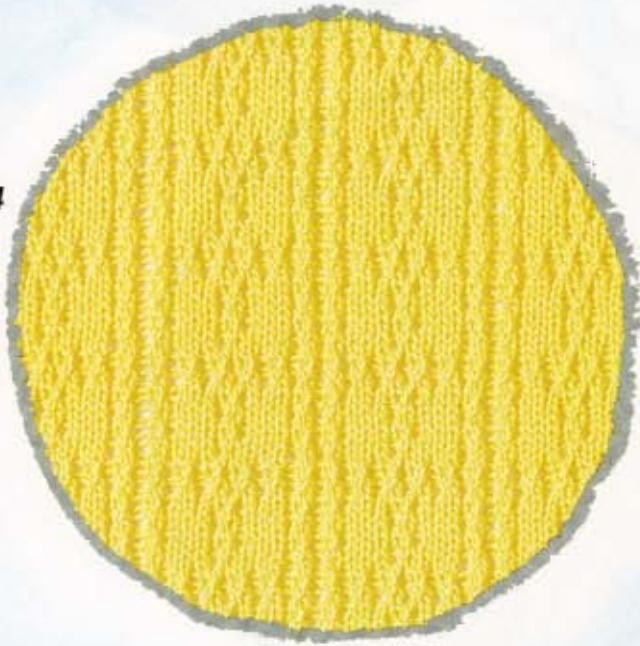

195



196



197

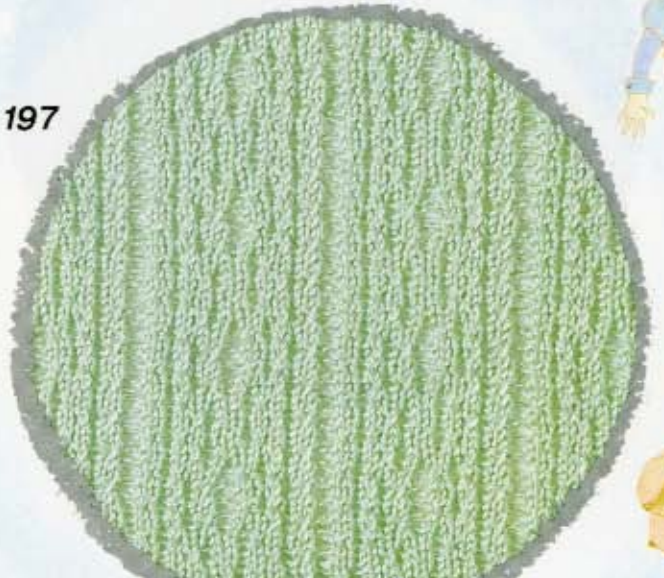

198

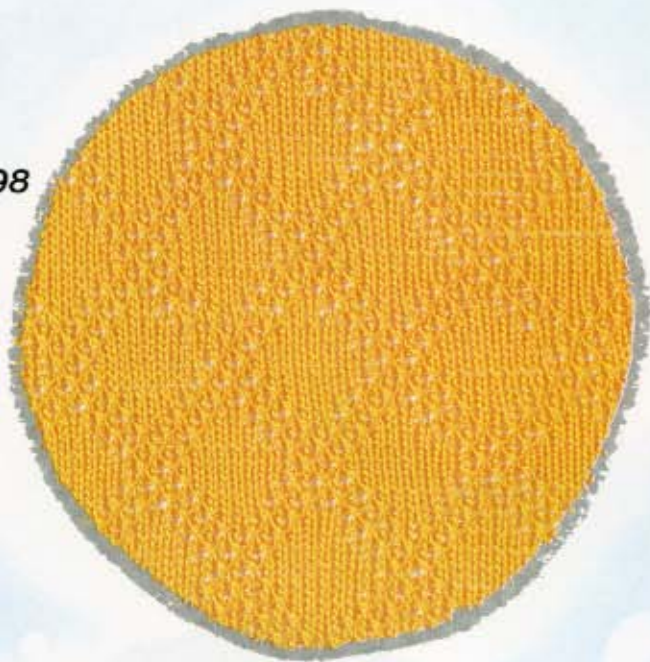

199

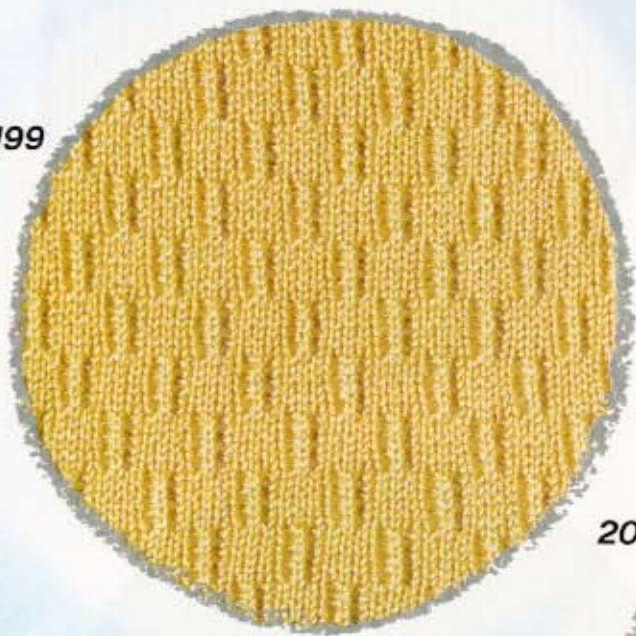

200

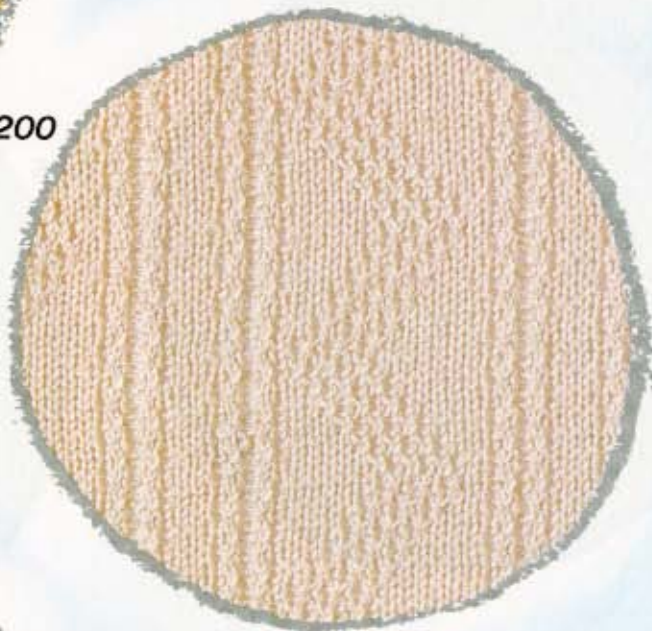

201

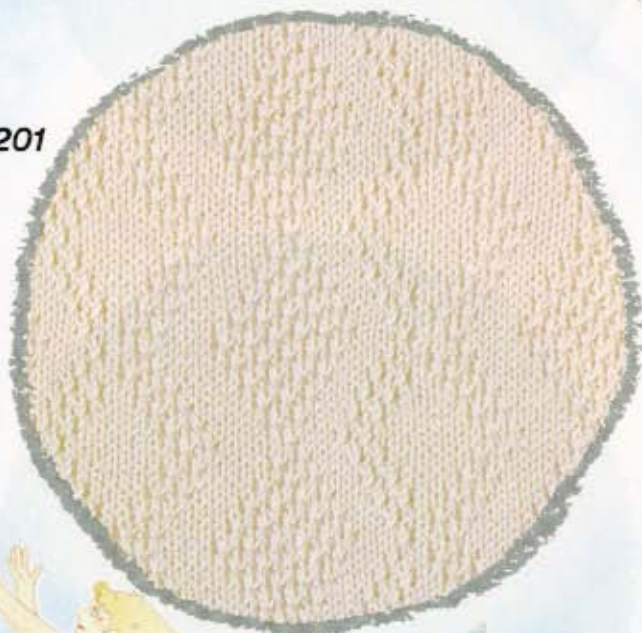

202

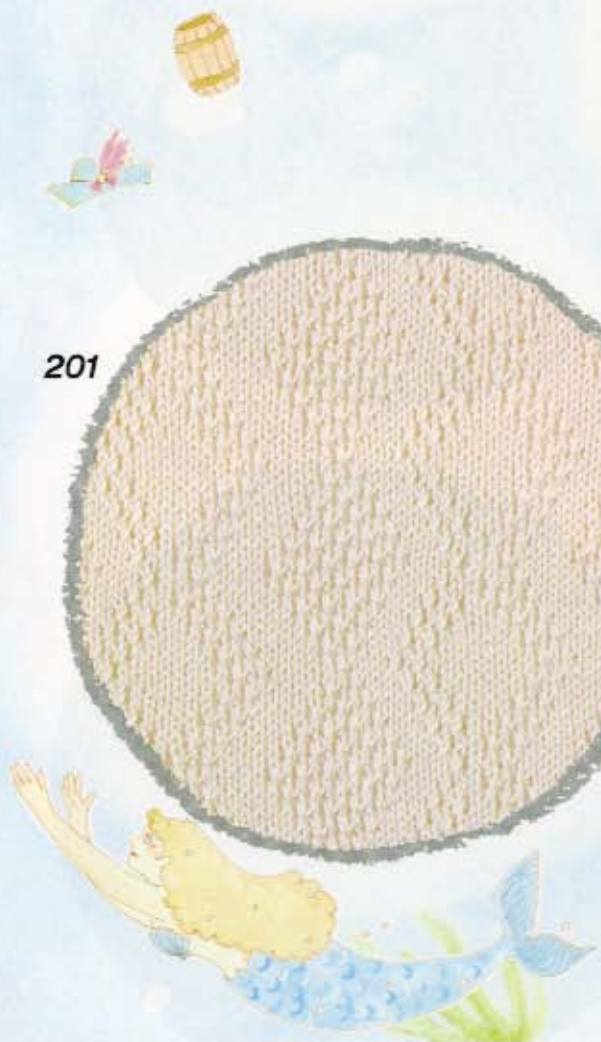

203



204



205

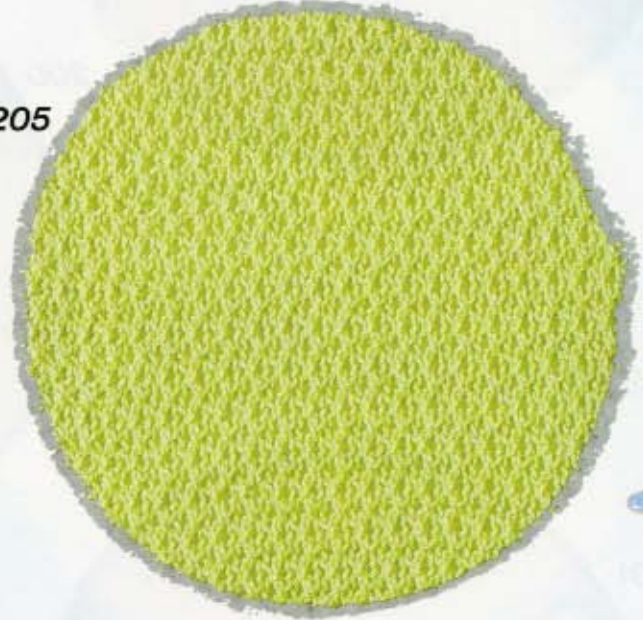

206



207





208



209

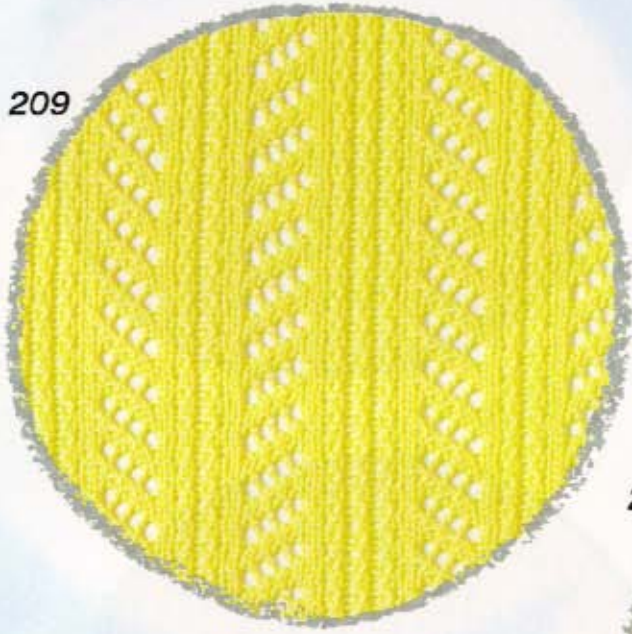

210

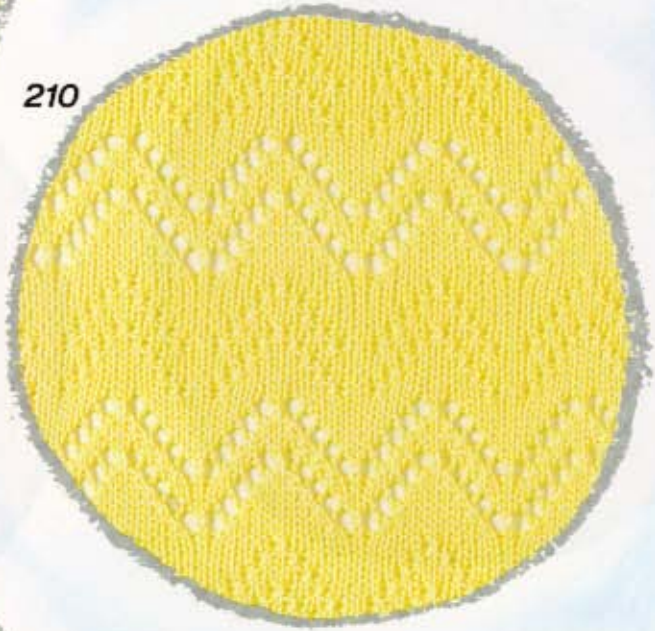

211



212

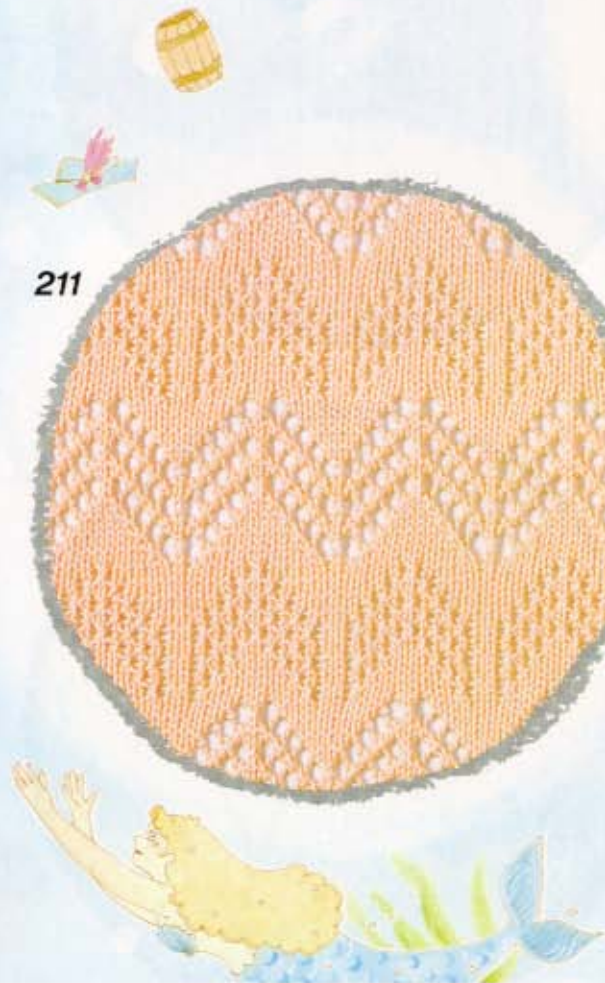

213

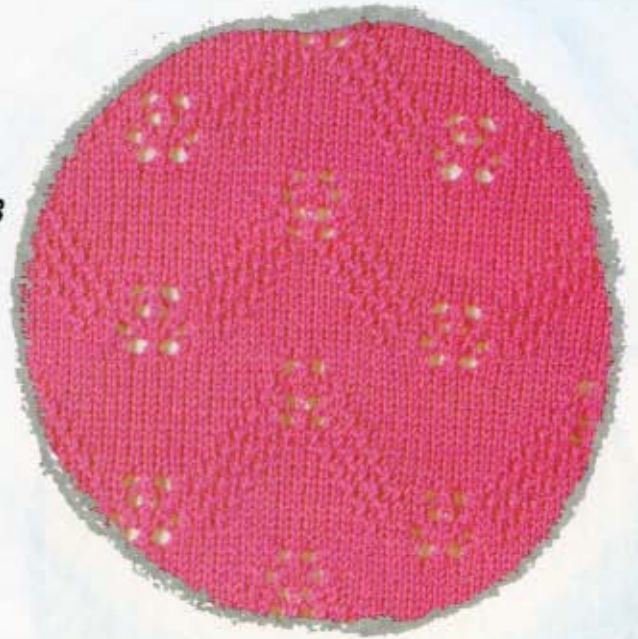

214



215

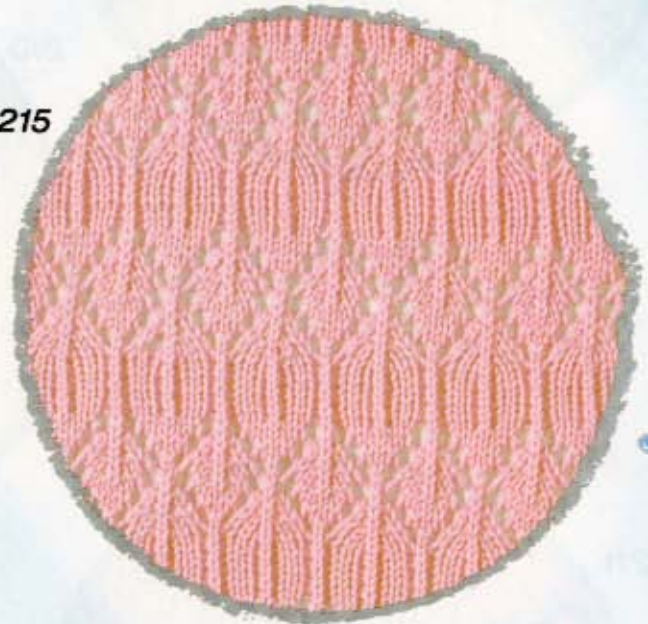

216

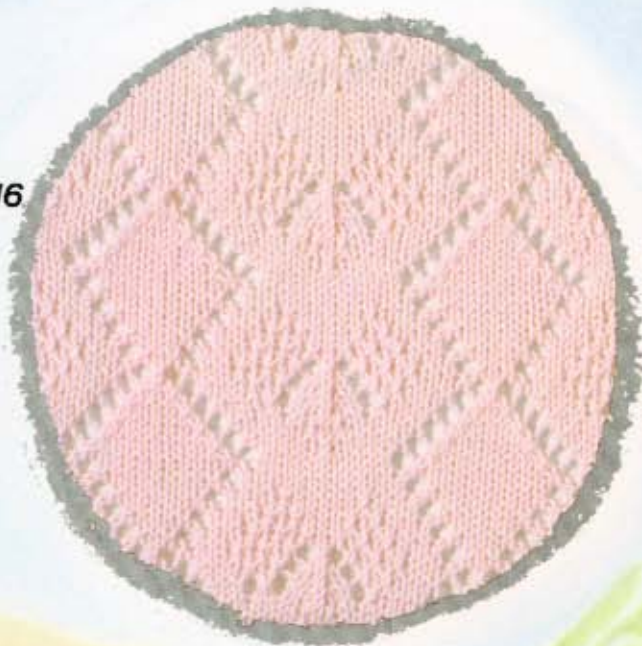

217



218

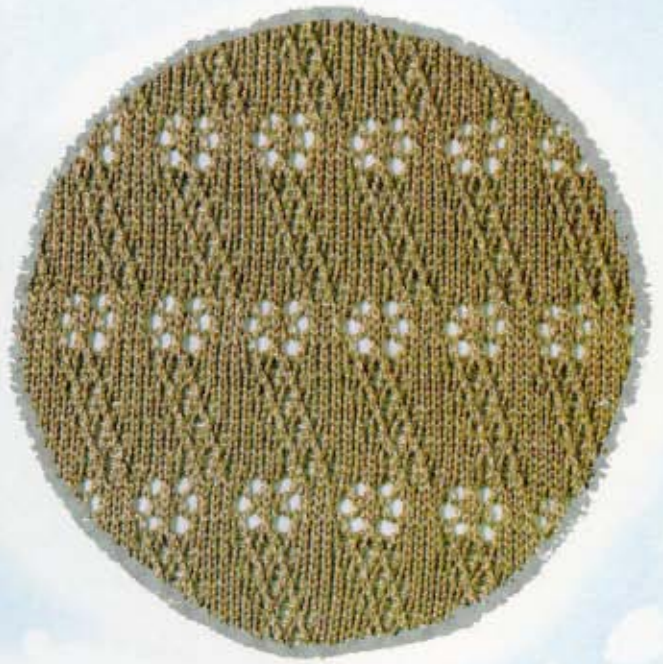

219

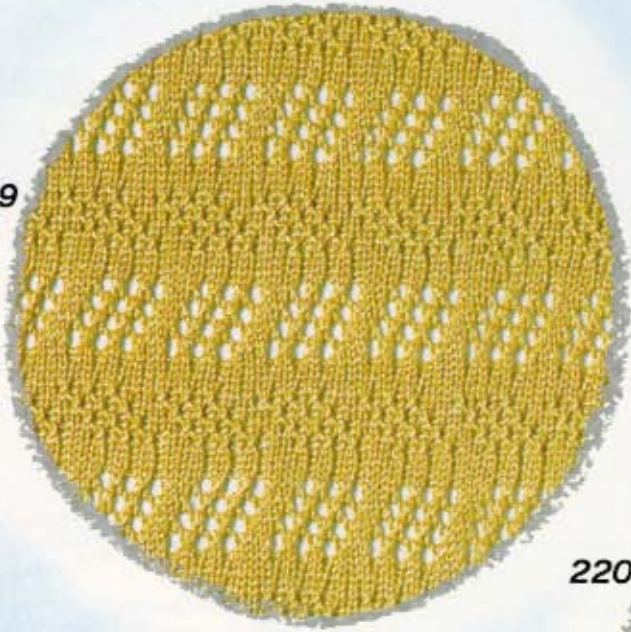

220

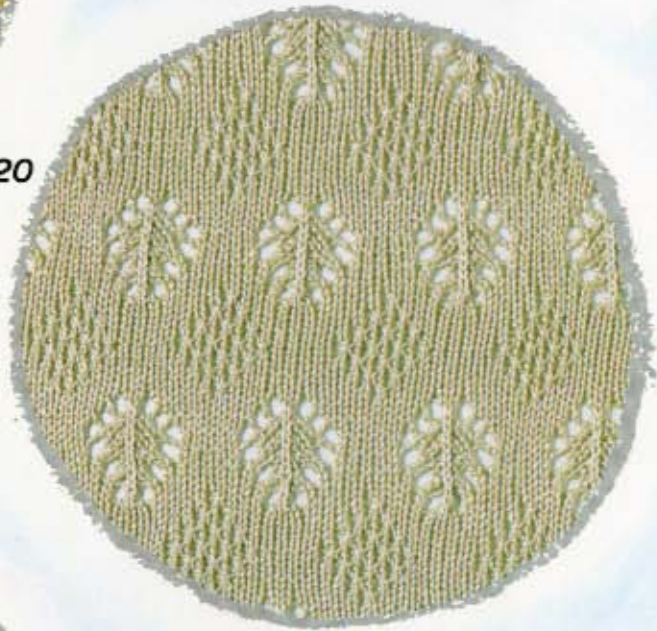

221



222





# タック模様

Tuck stitch patterns

Points tuck

Fang-Patent-Muster

Tucksteekpatronen

Disegni maglia a pieghe

Diseño de punto retenido(Tuck)

223

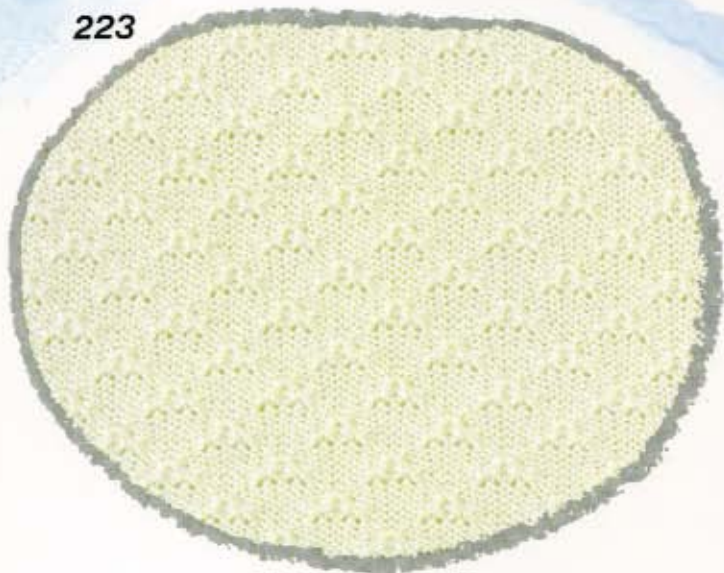

224

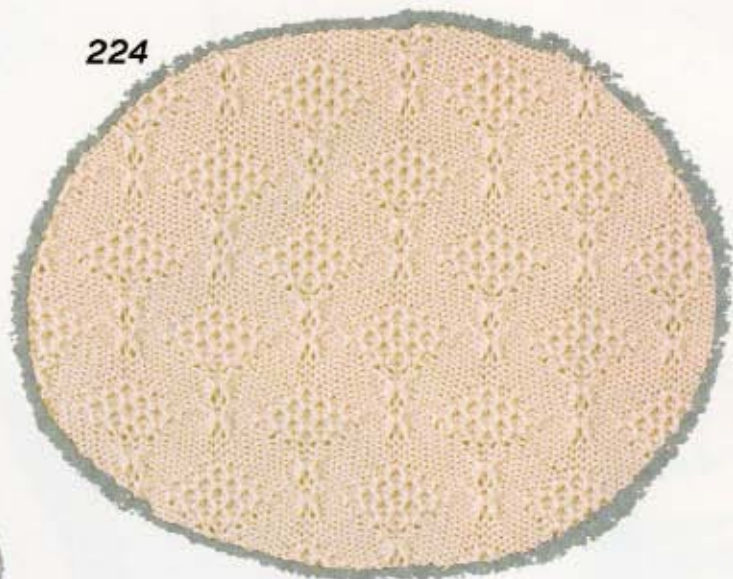

225

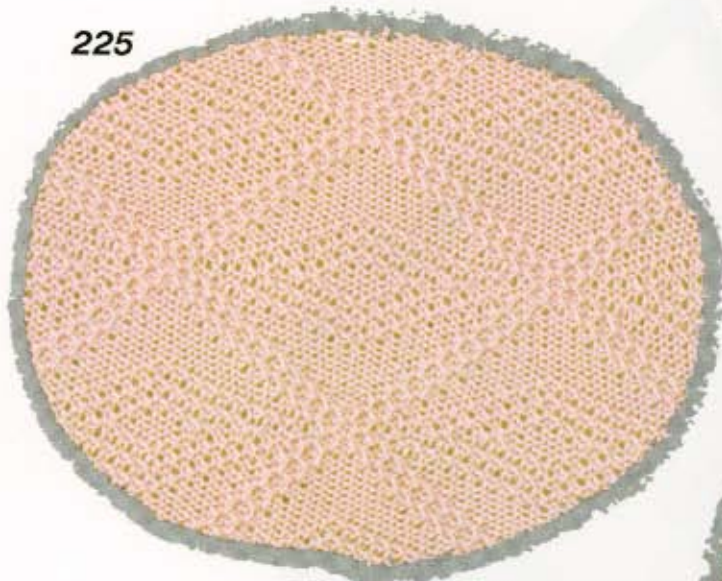

226

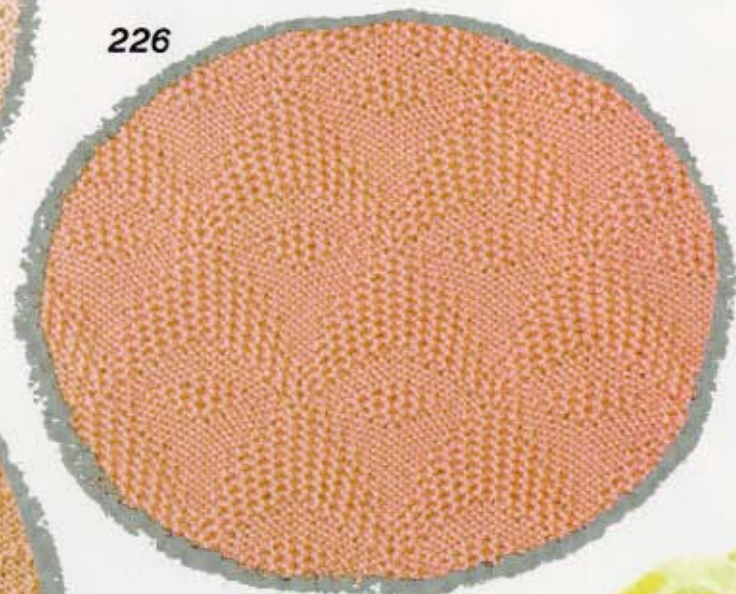

227

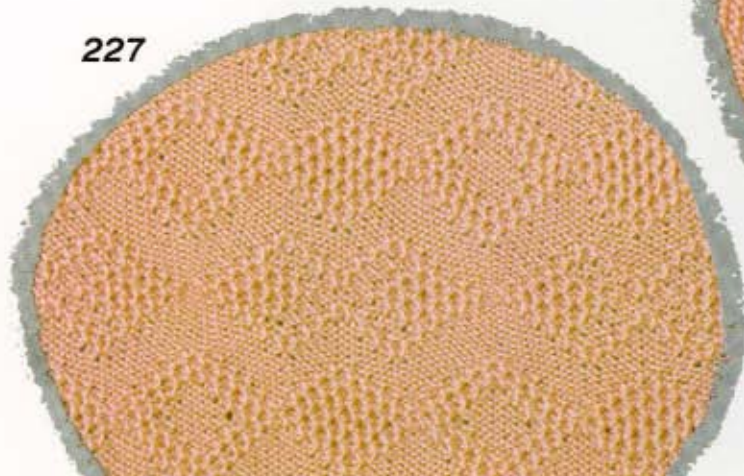



233



234



235

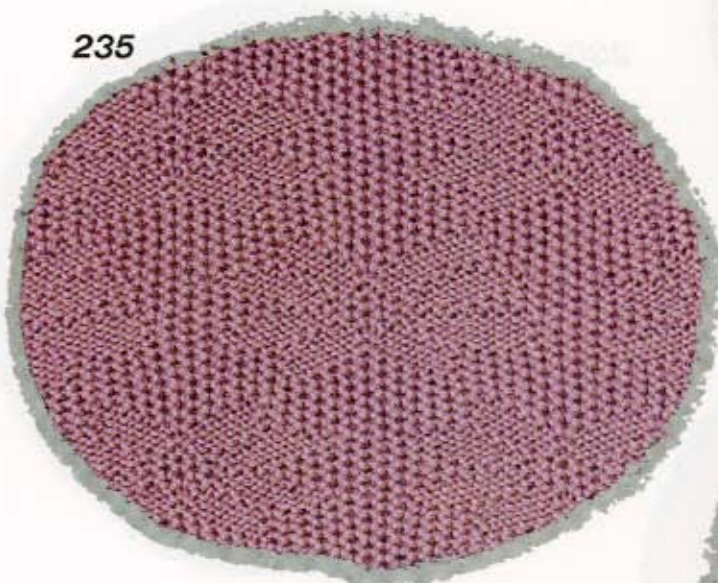

236

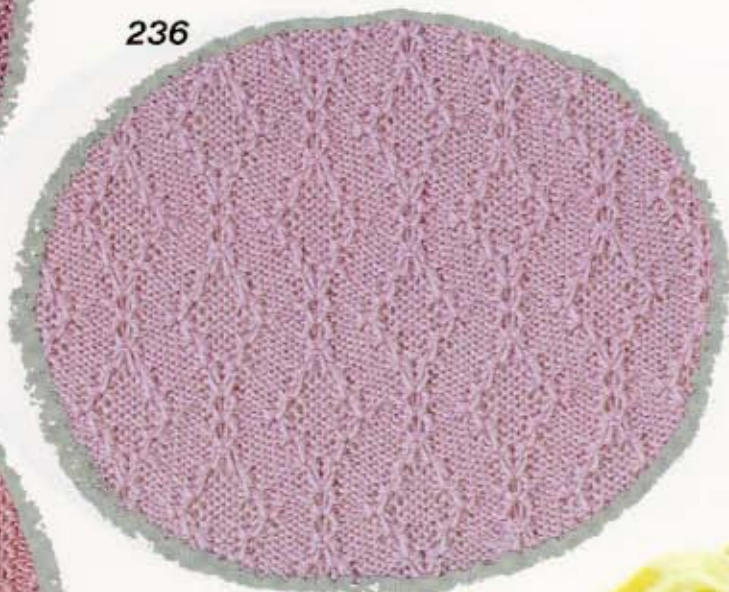

237



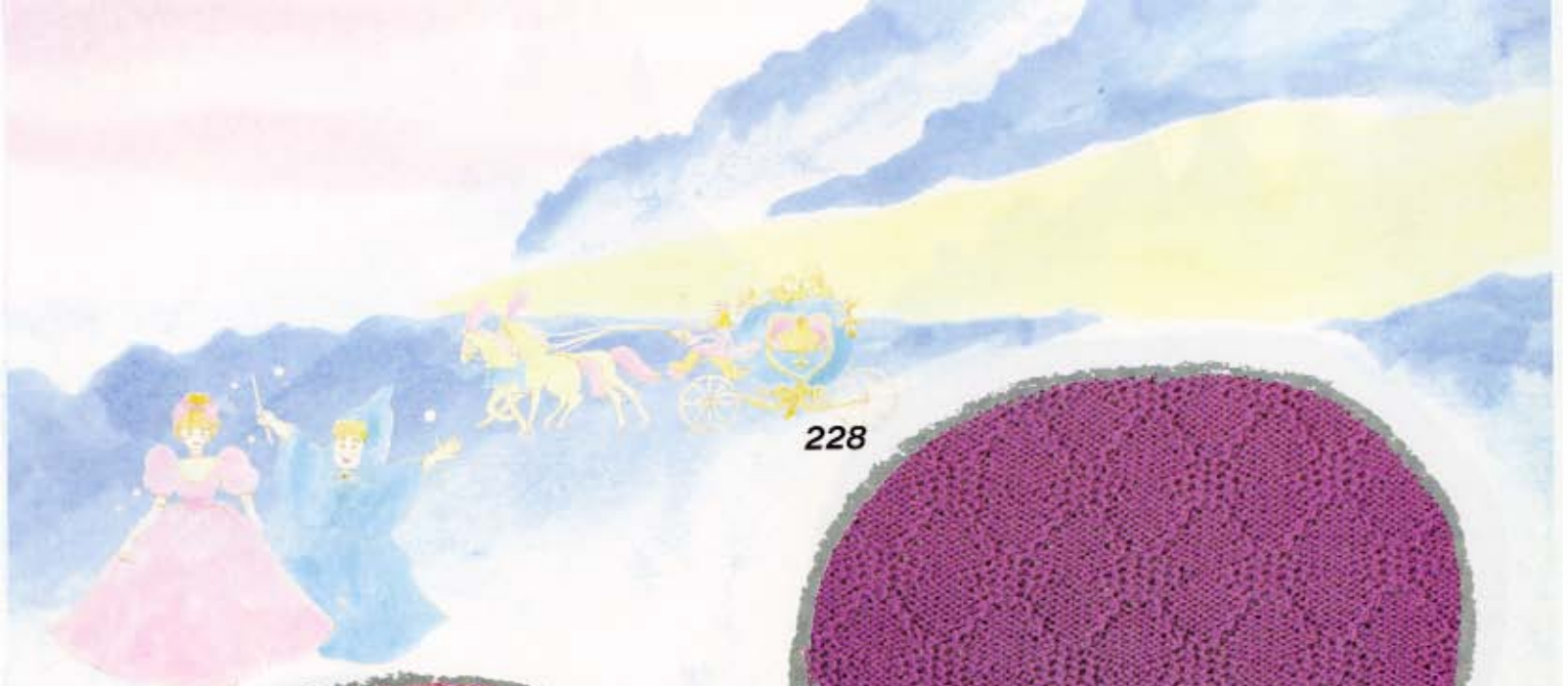

228



229

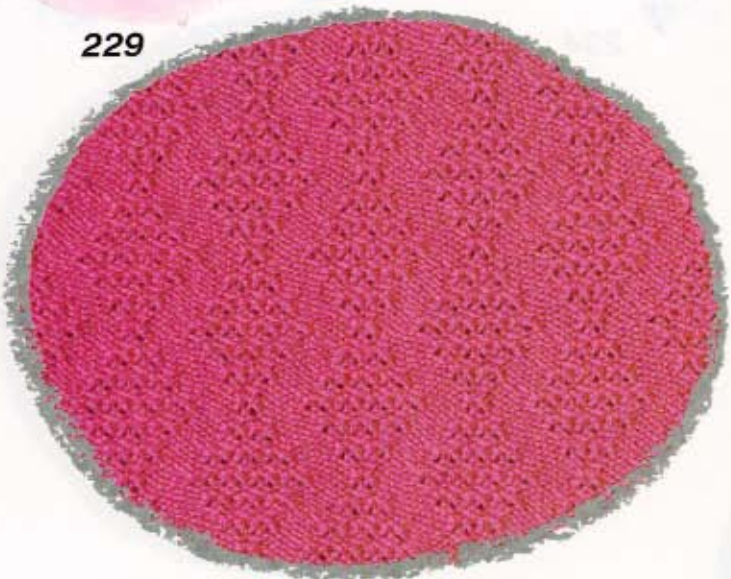

230

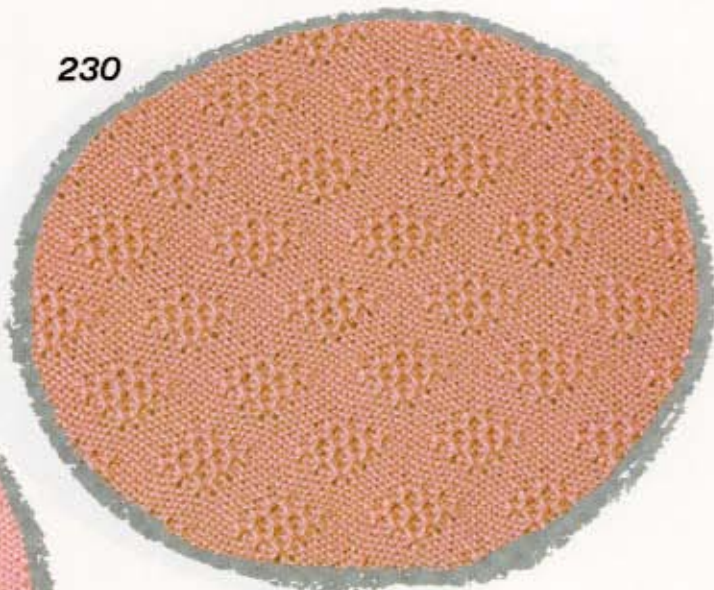

231

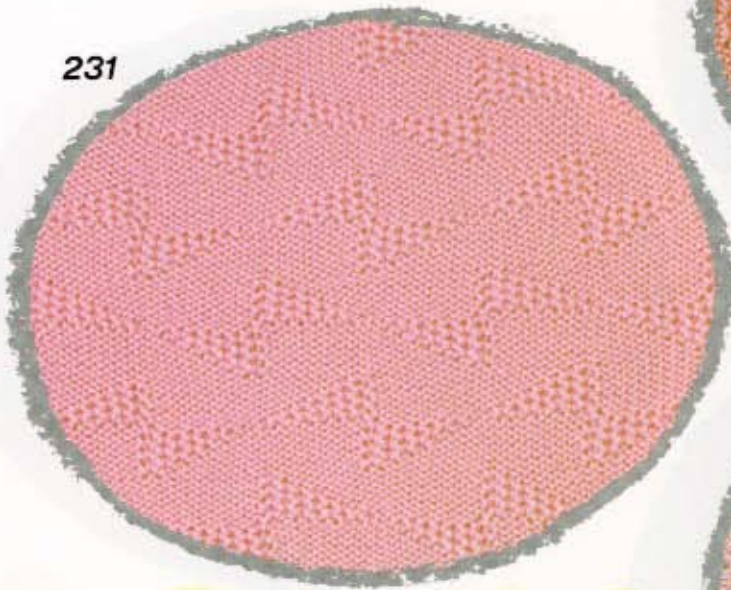

232

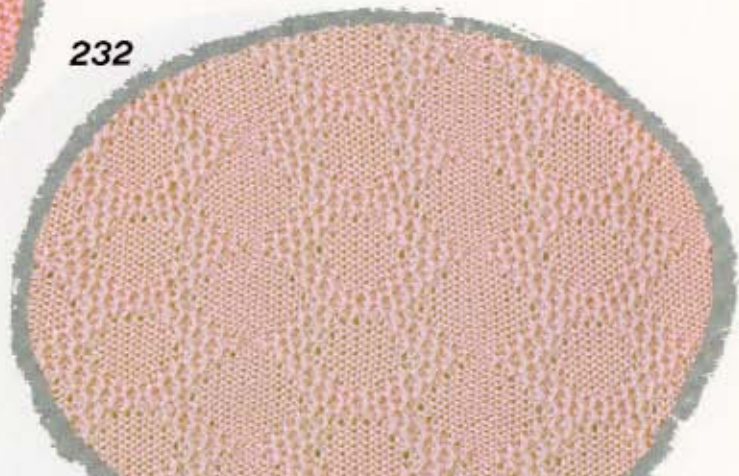



243



244

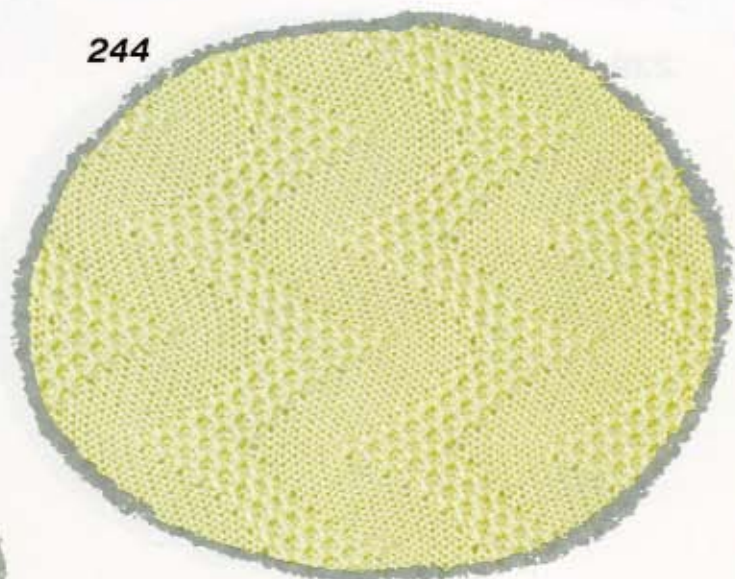

245

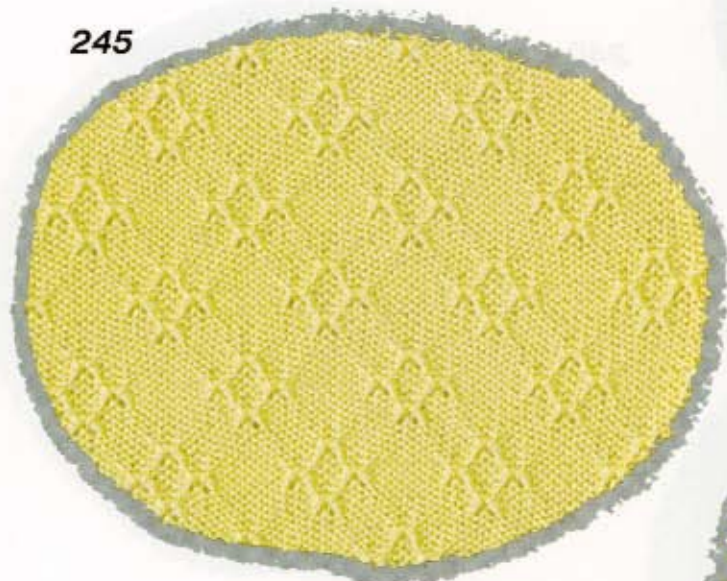

246

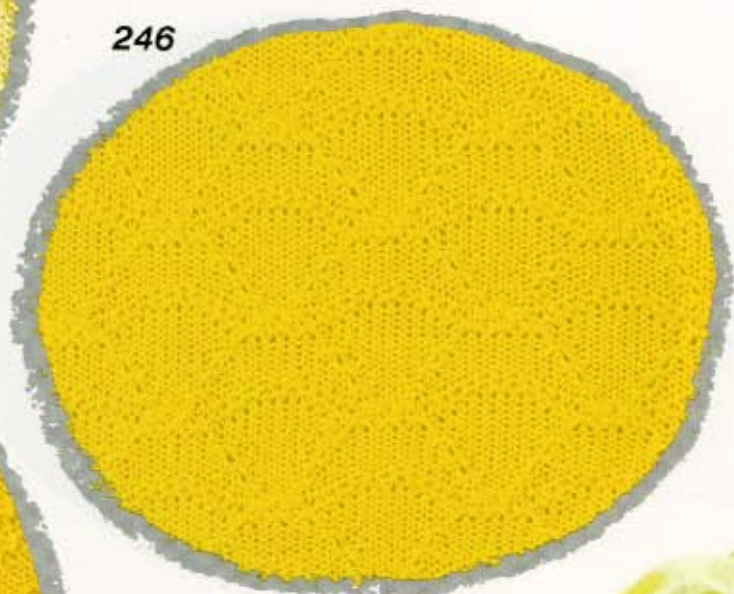

247

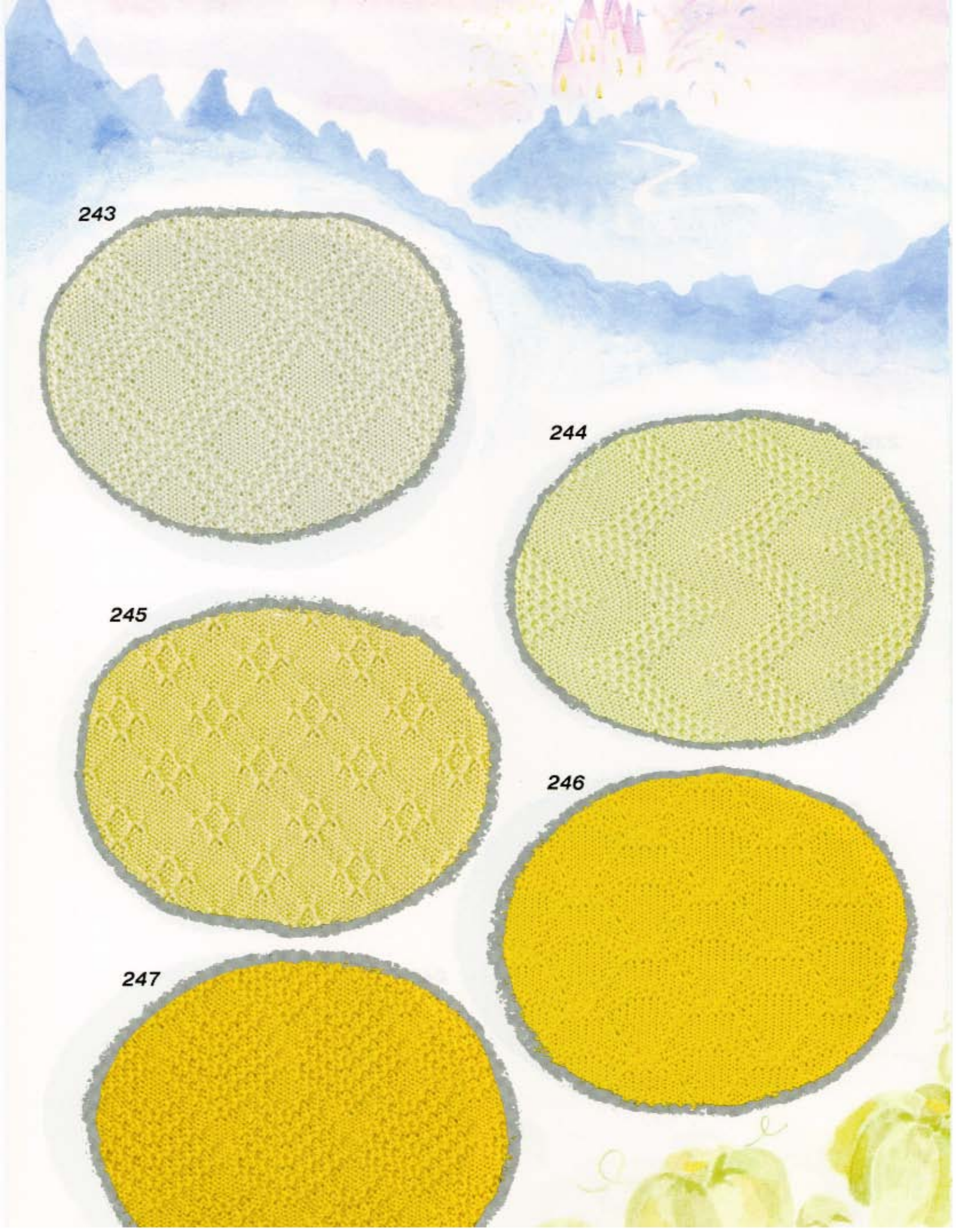
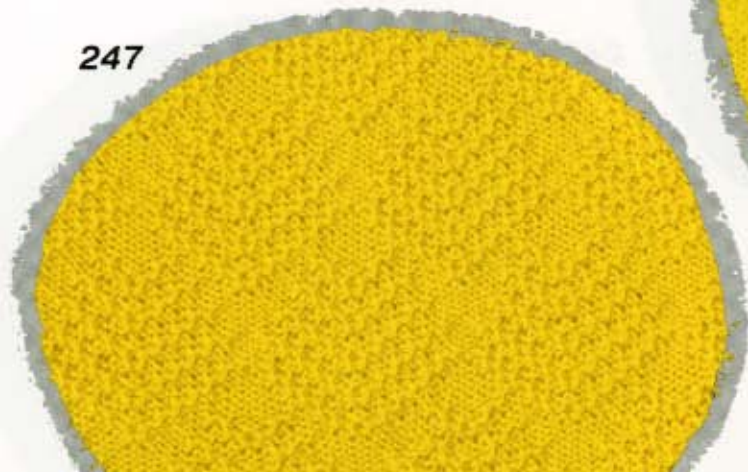



238



239

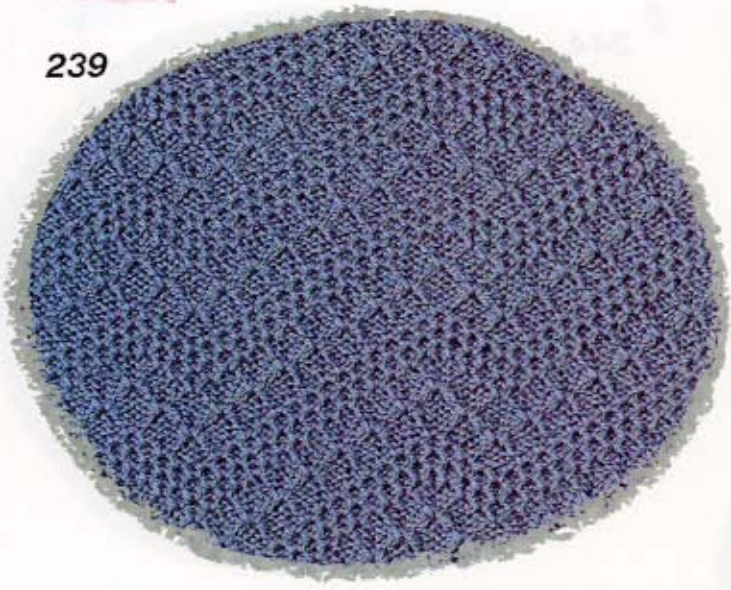

240

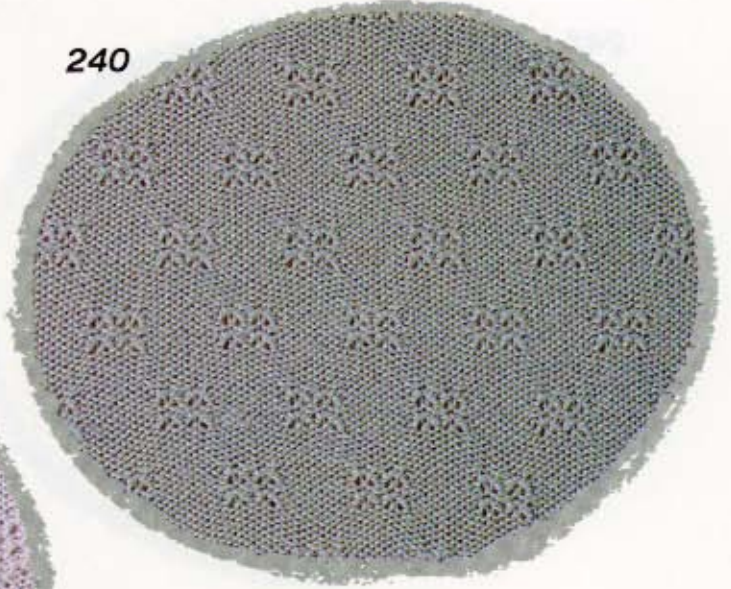

241

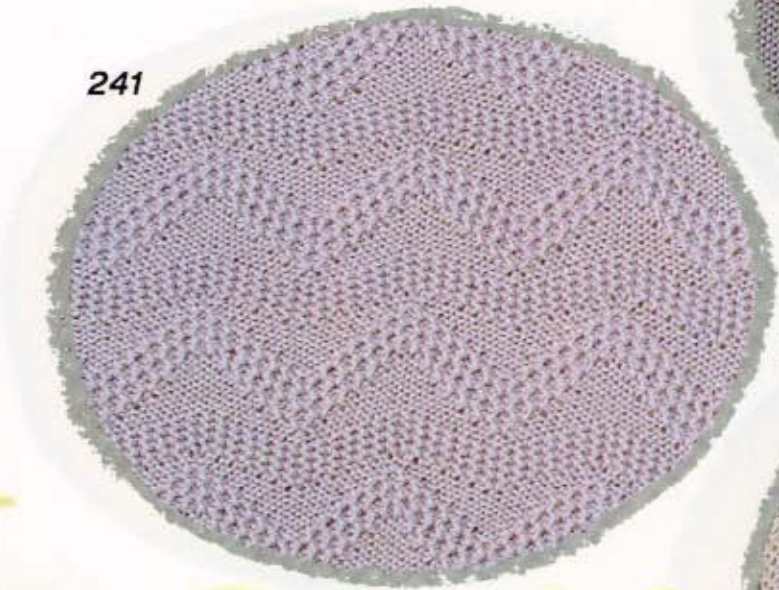

242

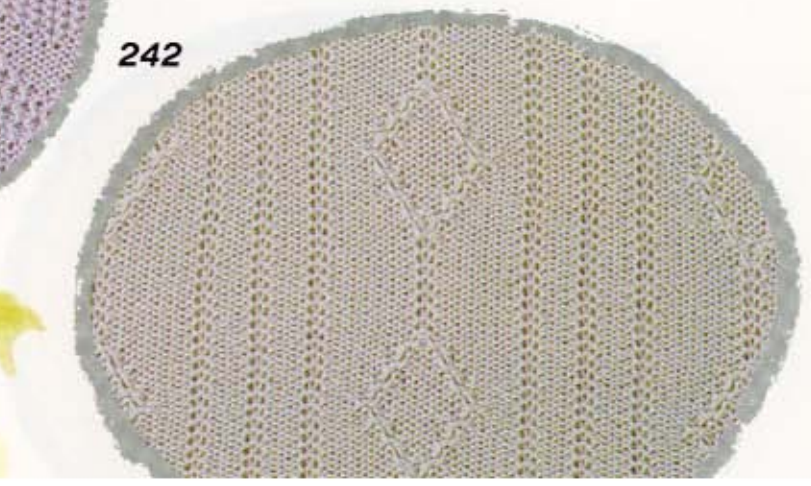

253

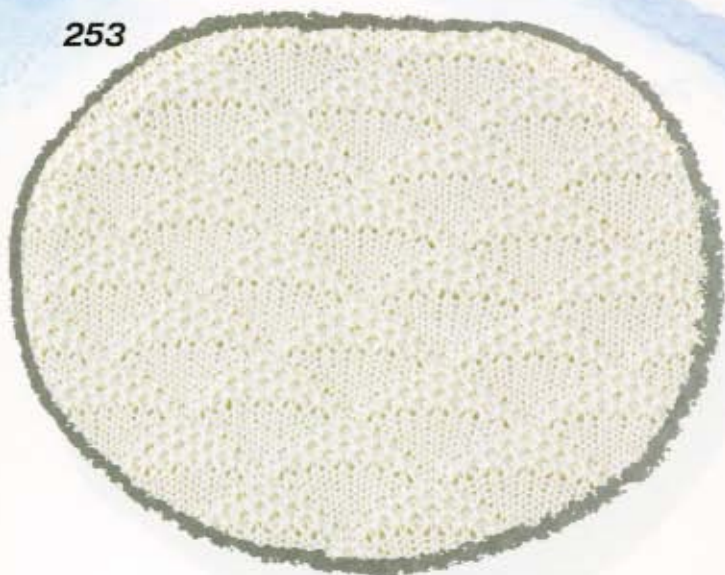

254



255

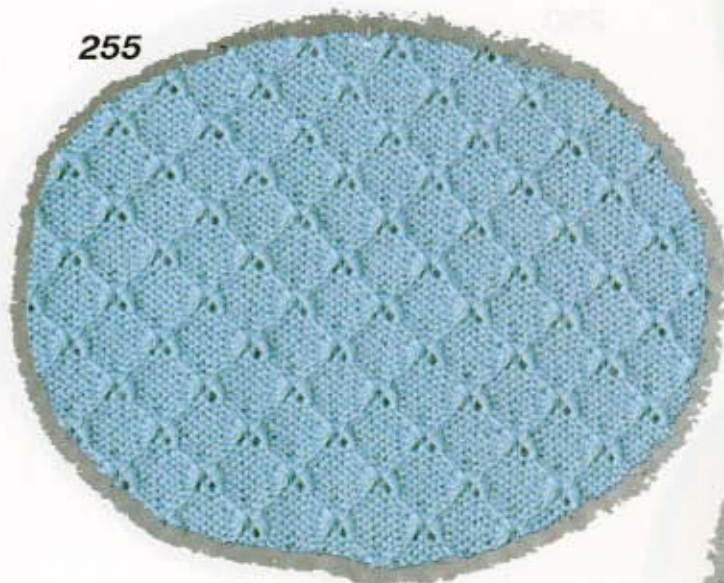

256

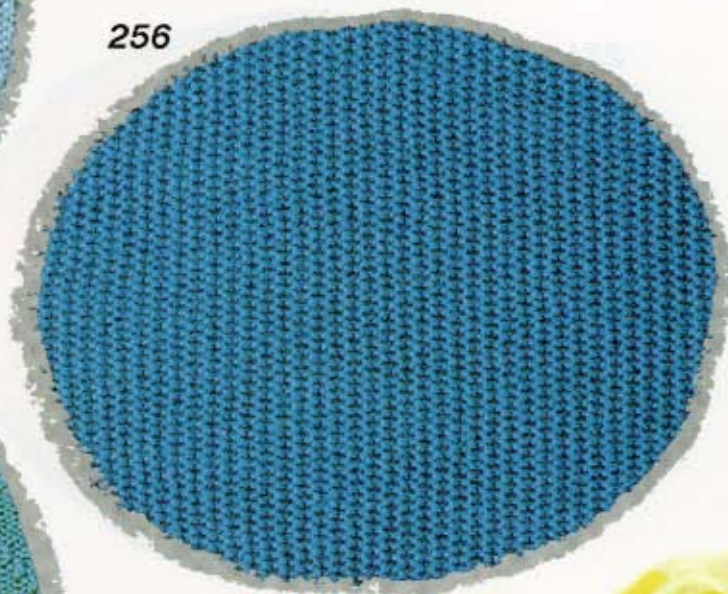

257

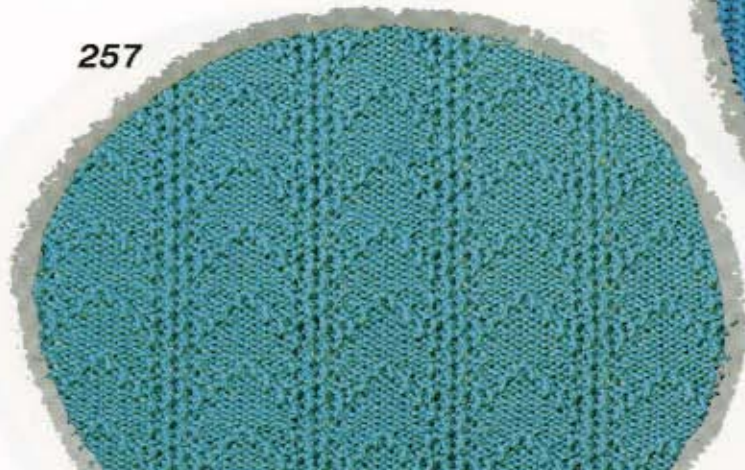



248



249



250

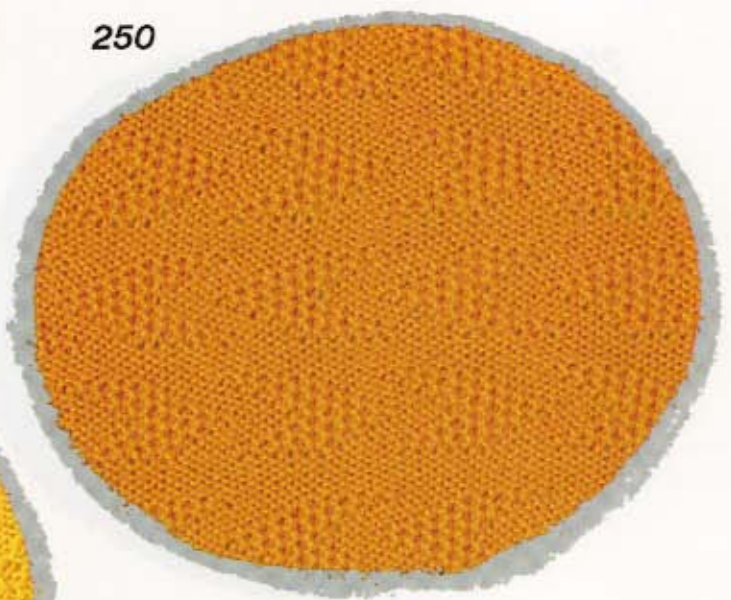

251



252

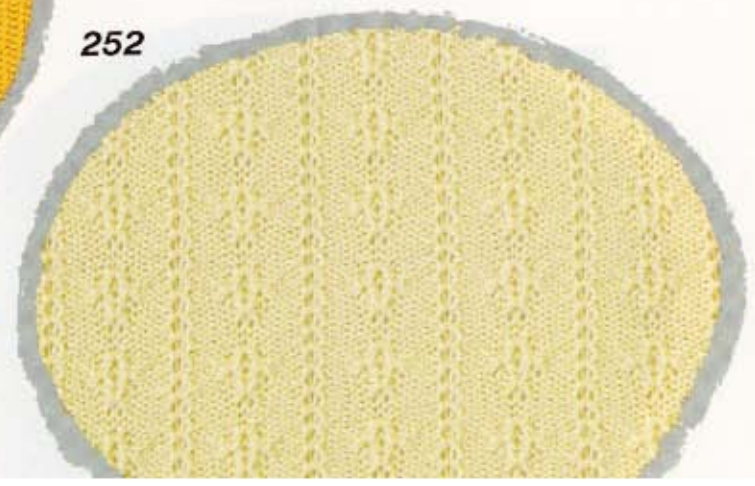

263

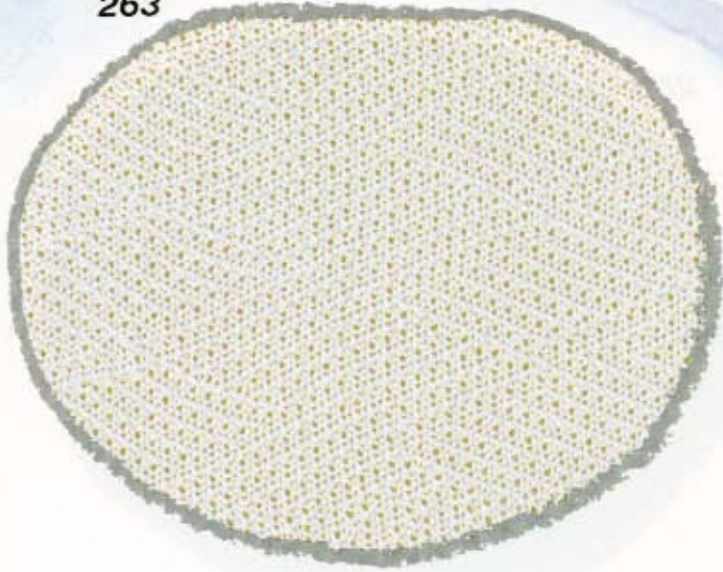

264

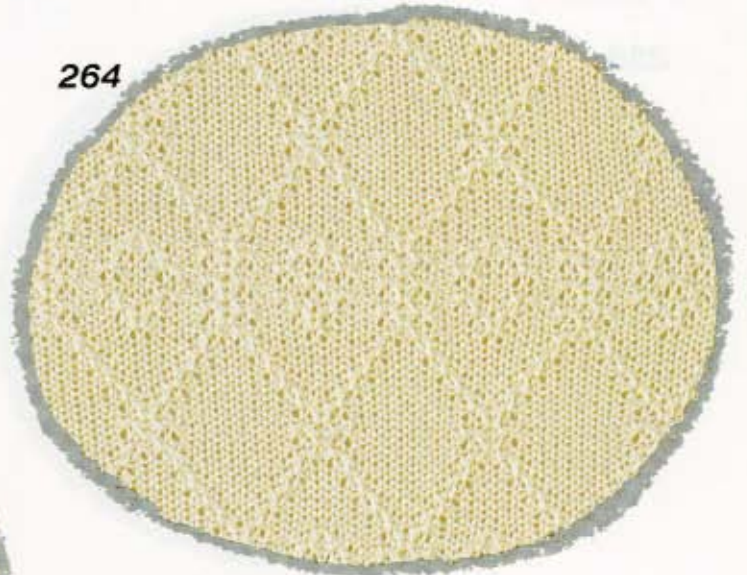

265

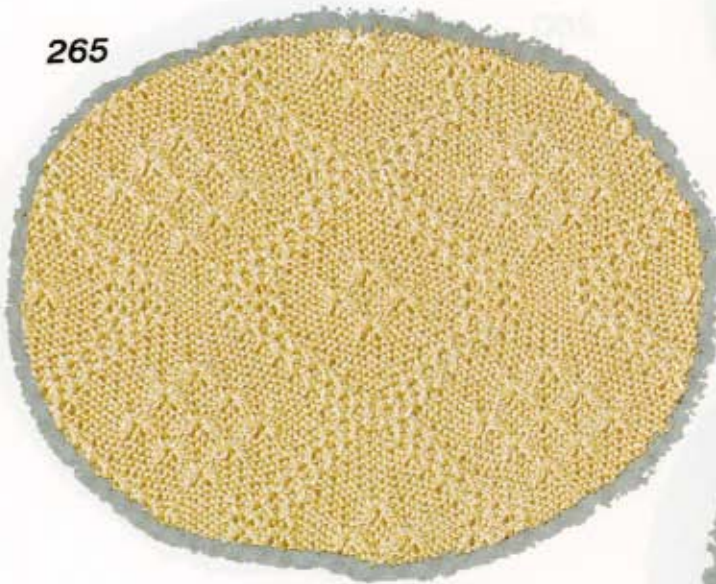

266

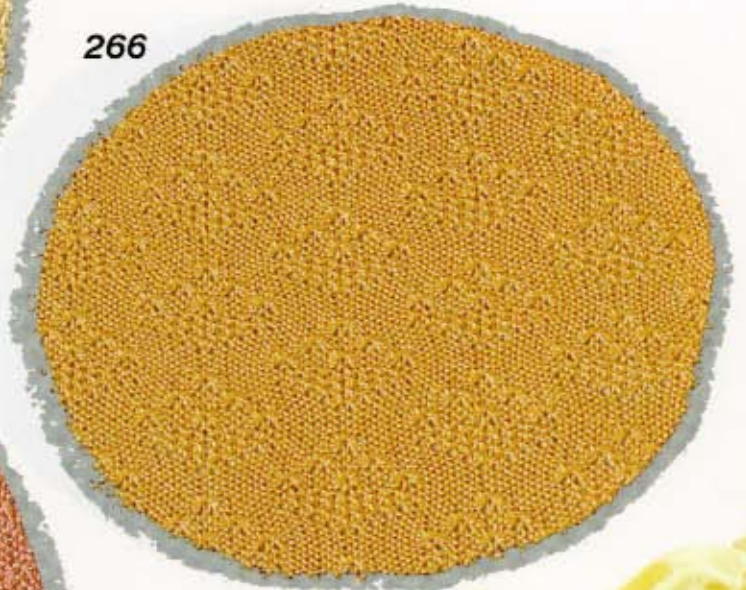

267

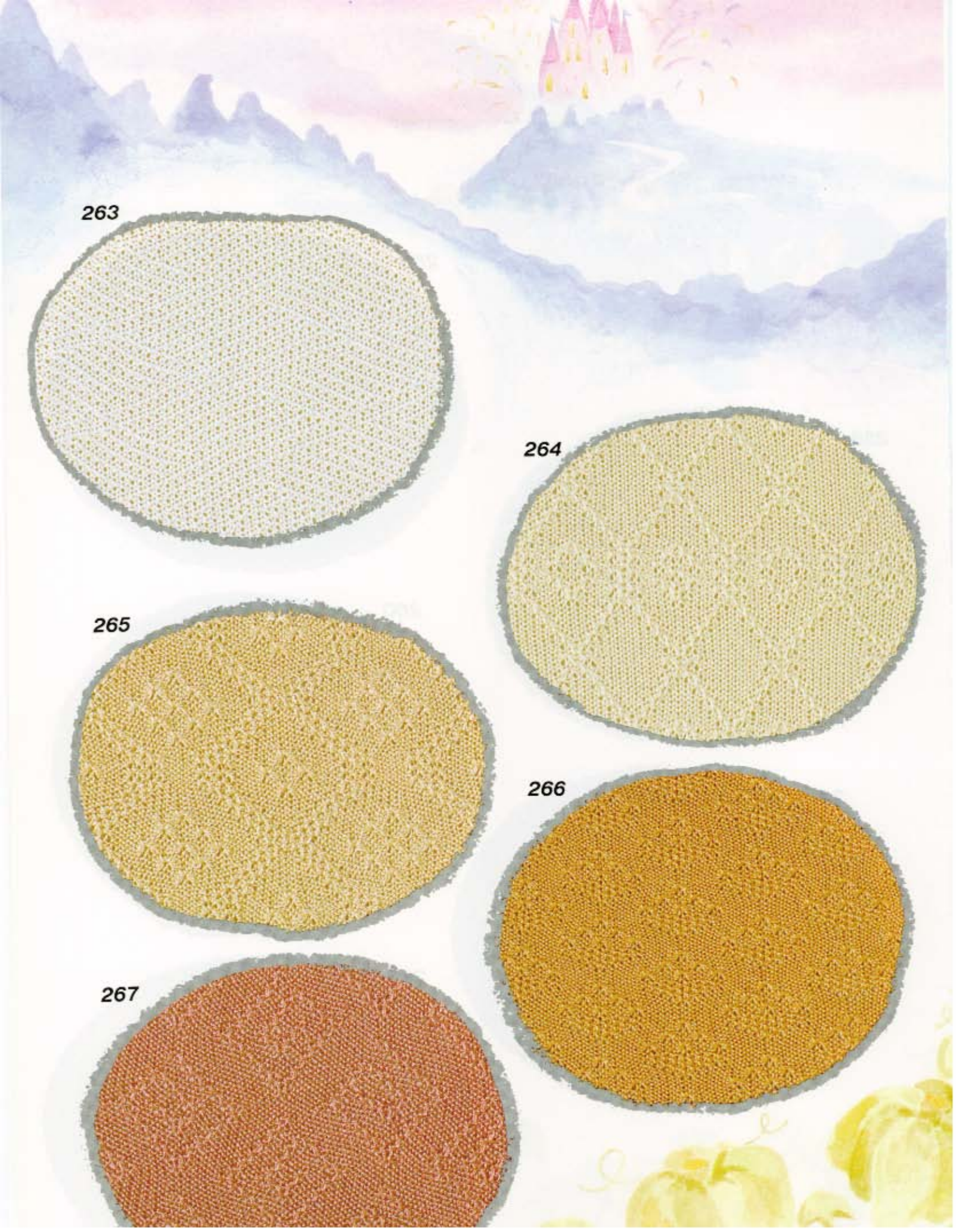
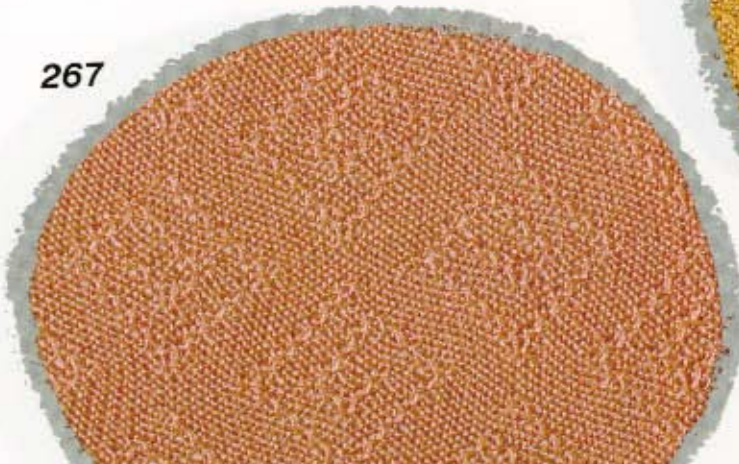



258

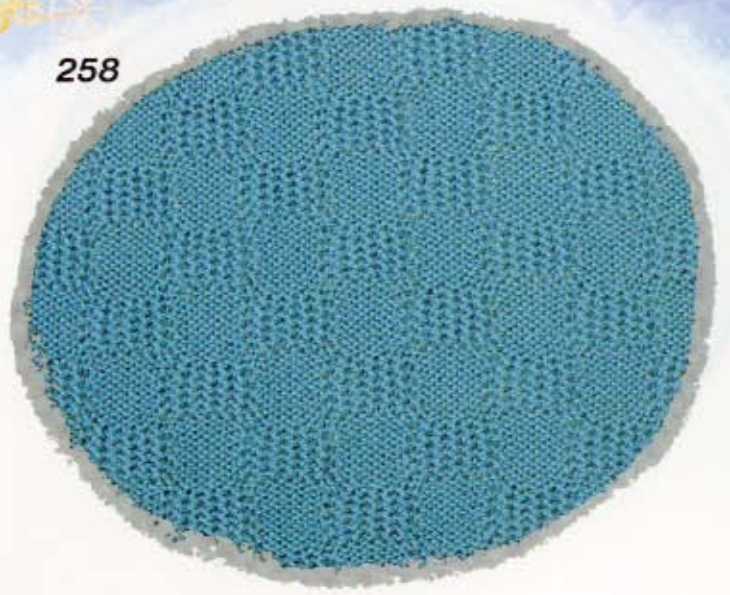

259

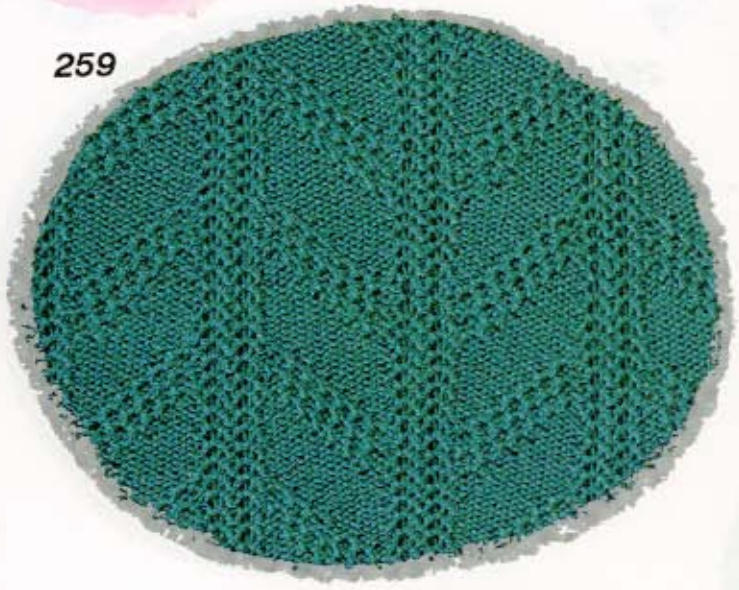

260

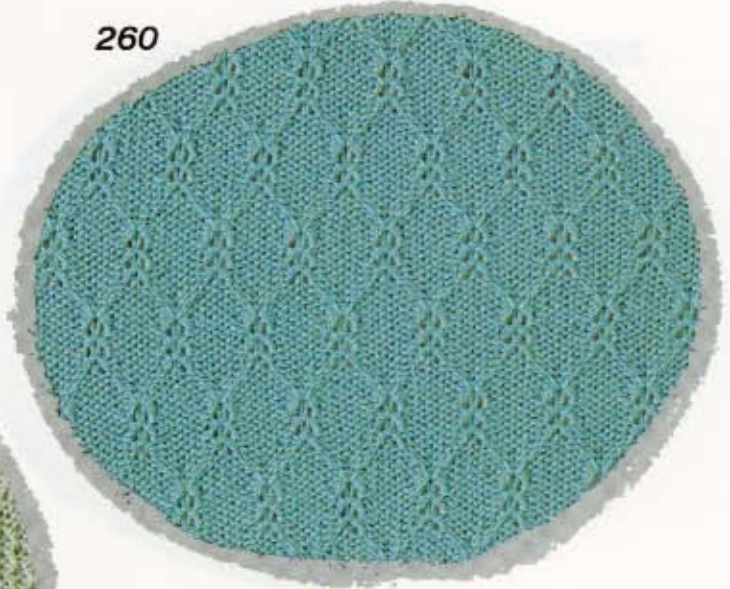

261

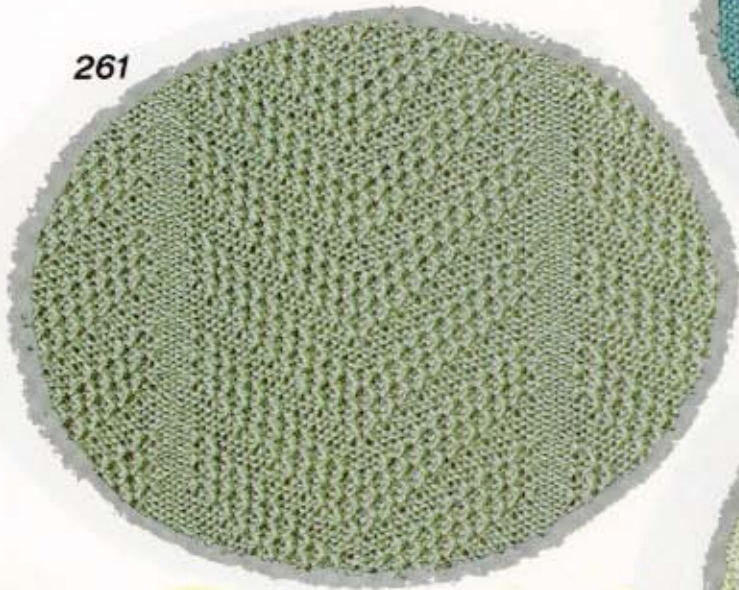

262

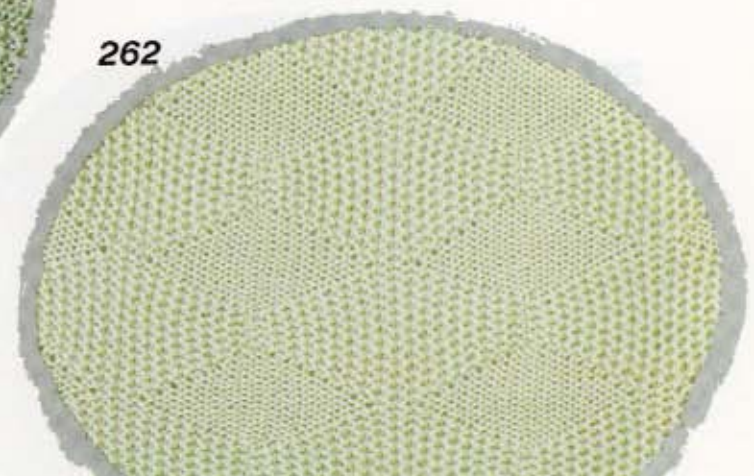

273



274

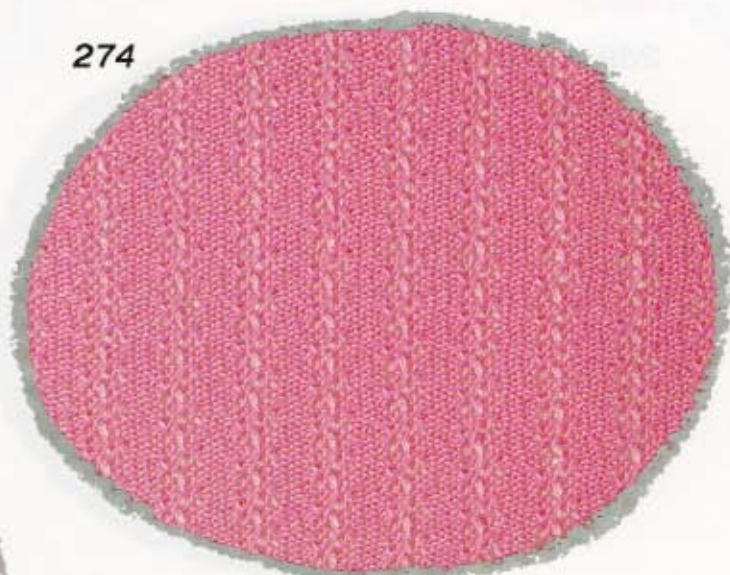

275

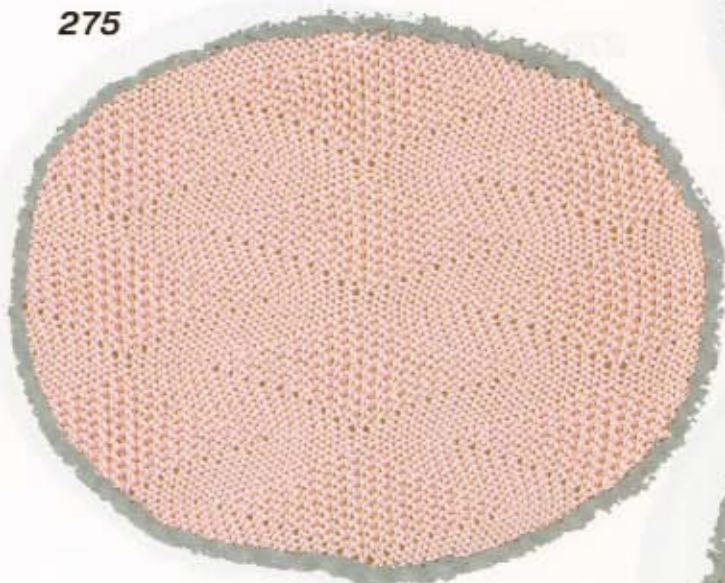

276

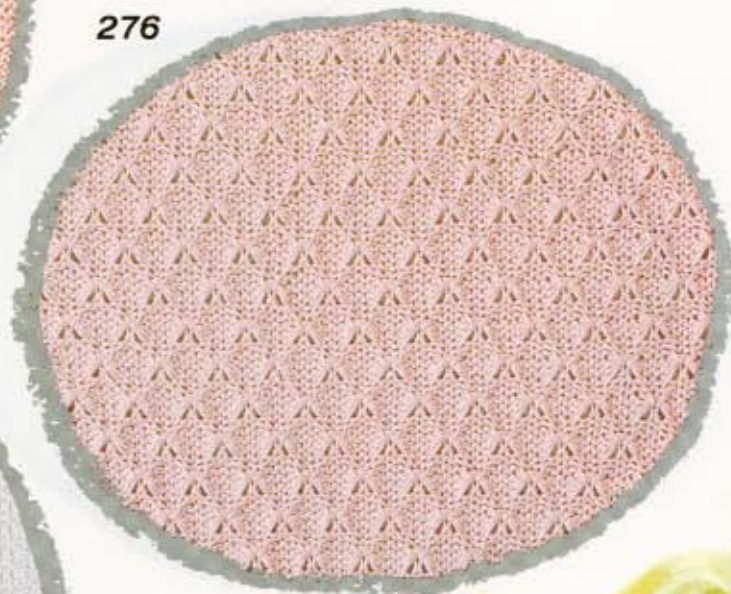

277

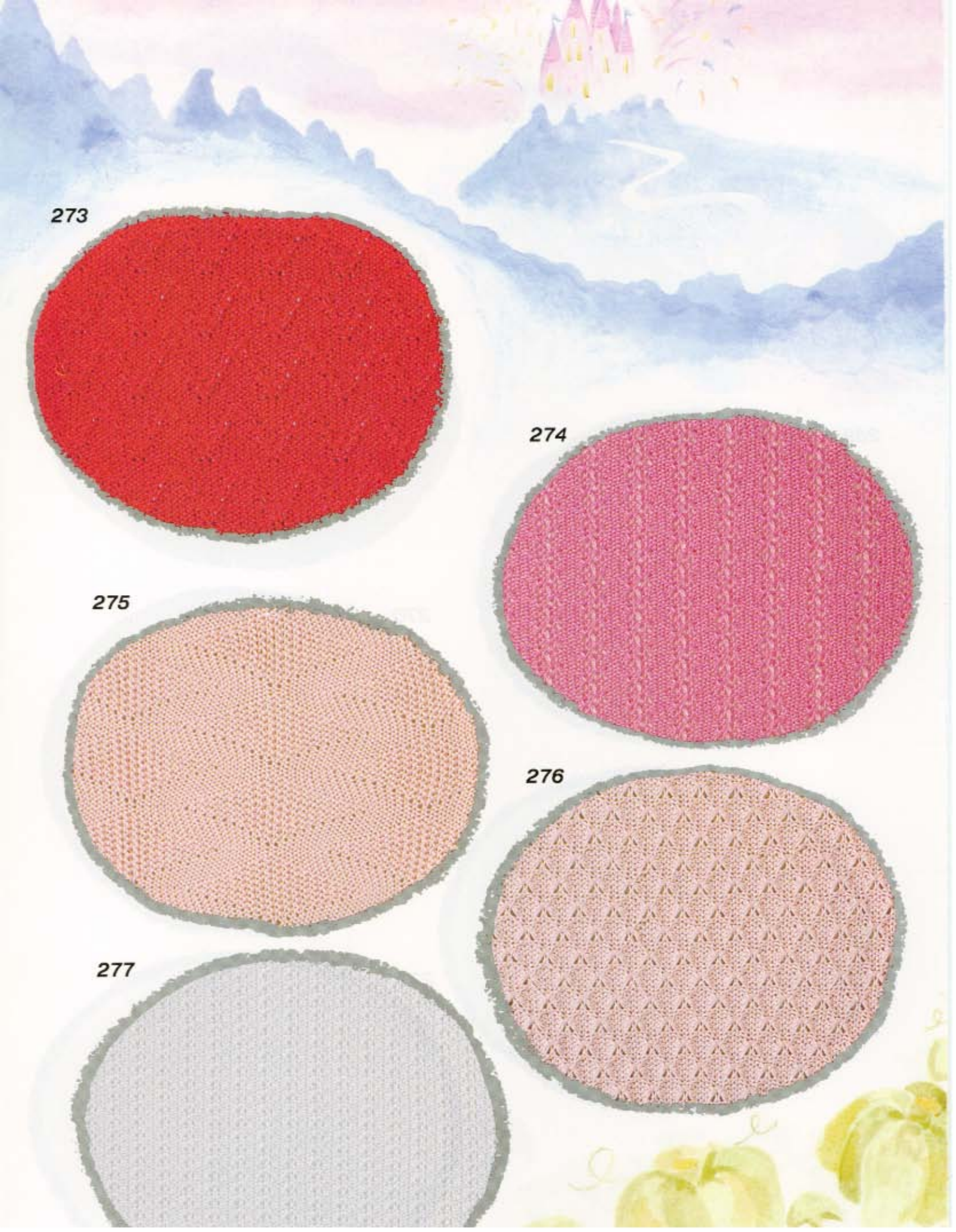

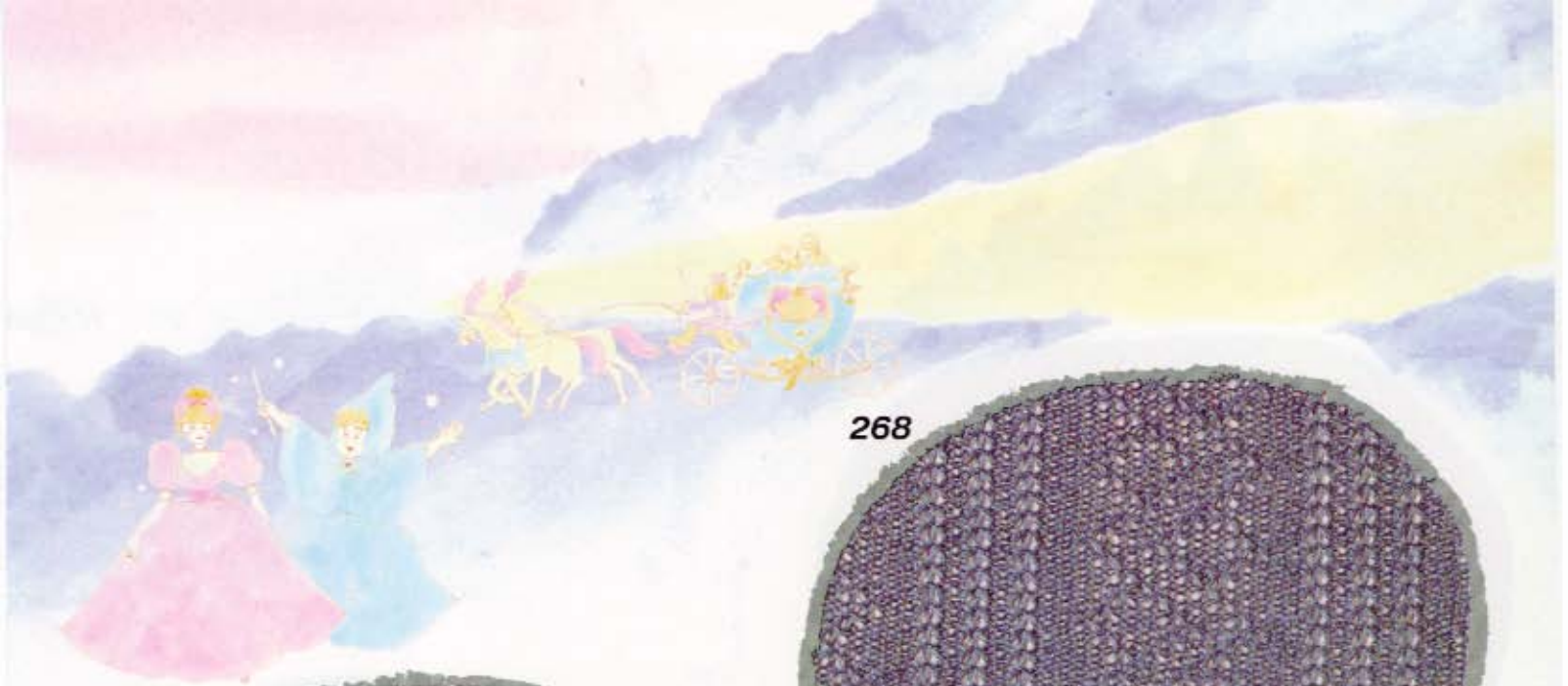

268



269

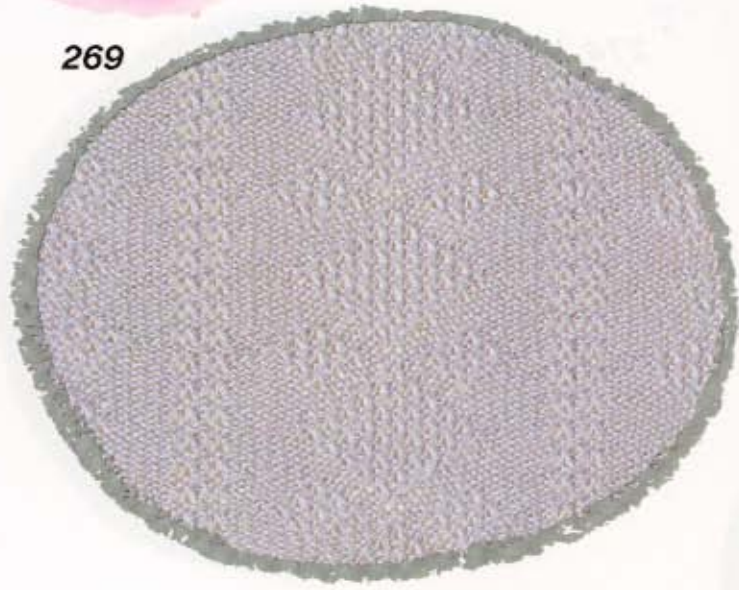

270



271



272





283



284



285

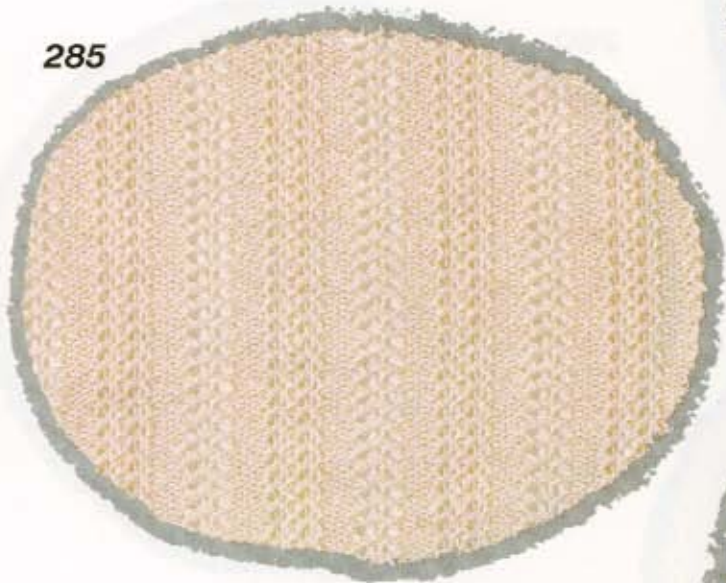

286



287



# 多色タック模様

Multi-colour tuck stitch patterns

Points tuck multicolores

Mehrfarbige Fang-Patent-Muster

Meerkleuren tucksteekpatronen

Disegni maglia a pieghe multicolori

Diseño multicolor con punto retenido (Tuck)

293

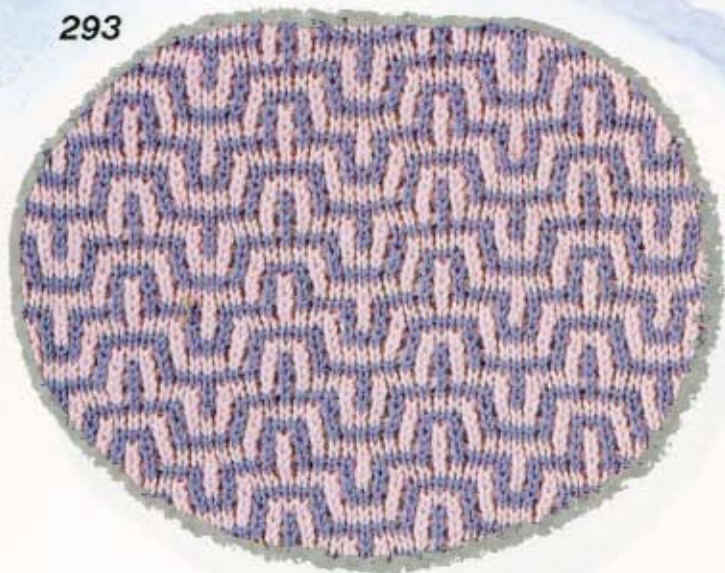

294



295



296



297



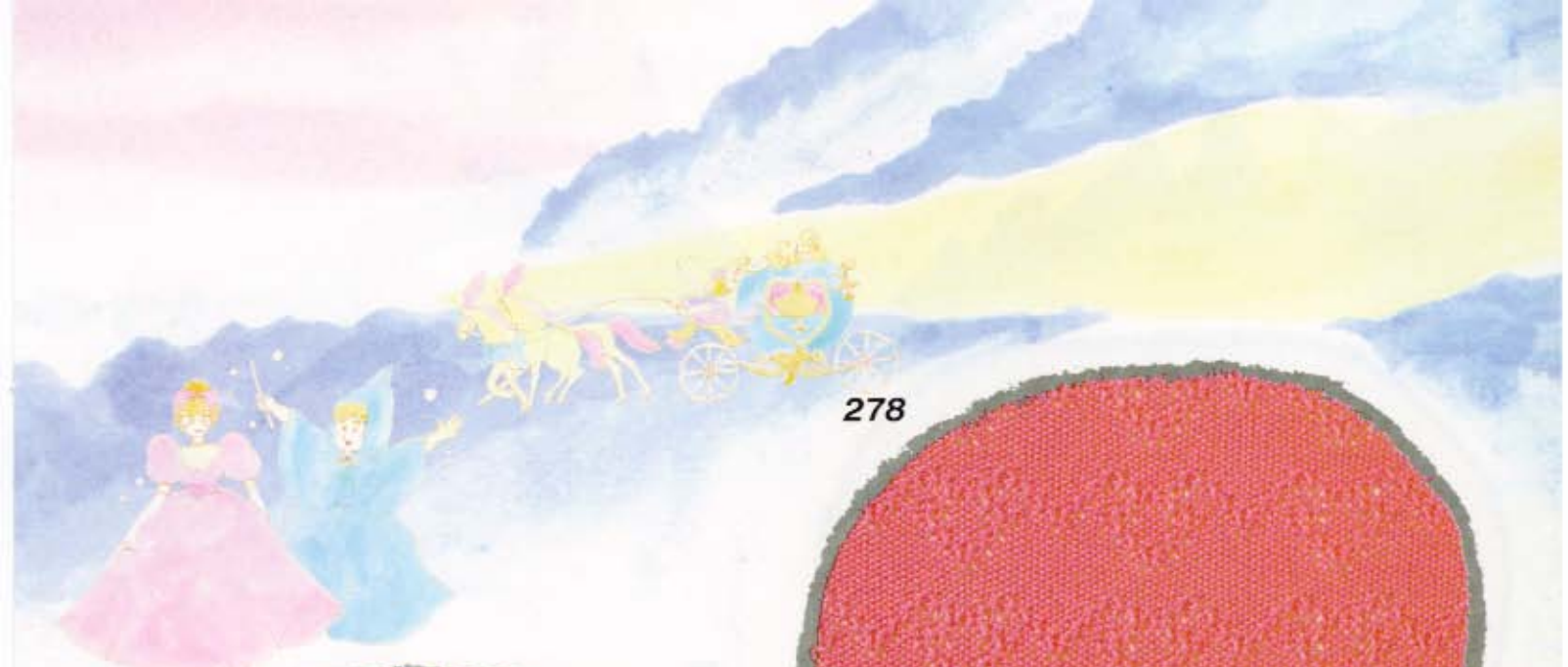

278

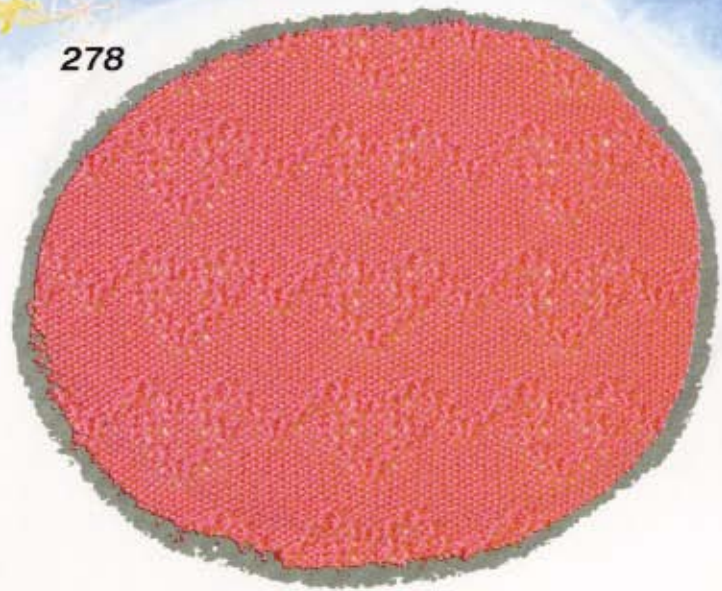

279



280

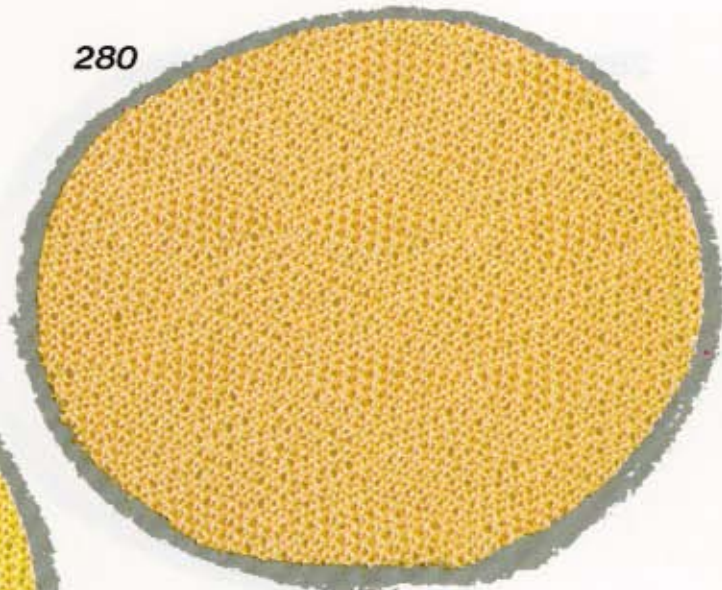

281

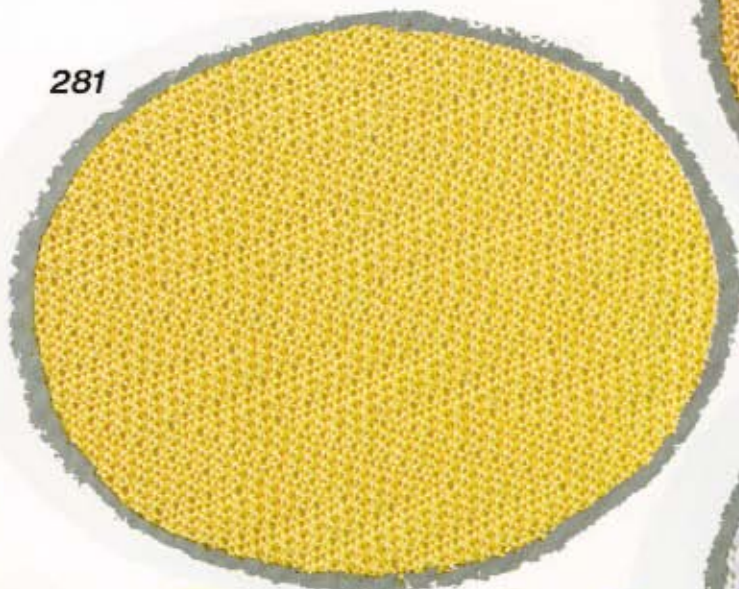

282



303



304

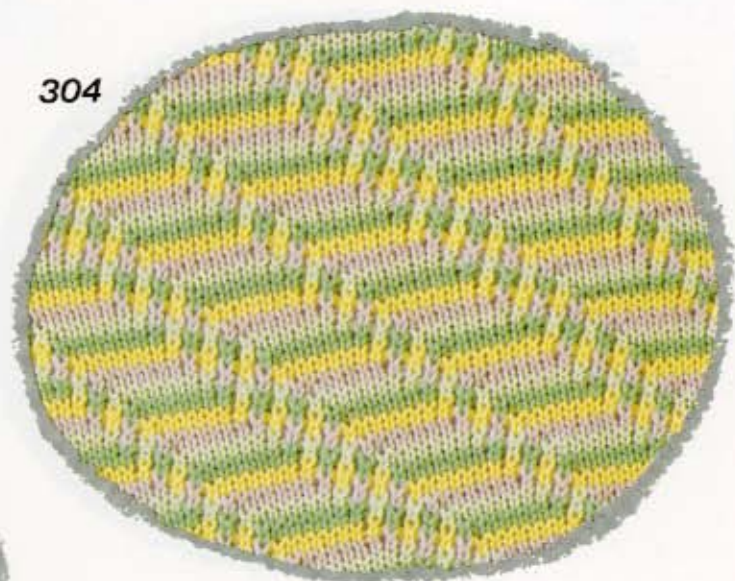

305

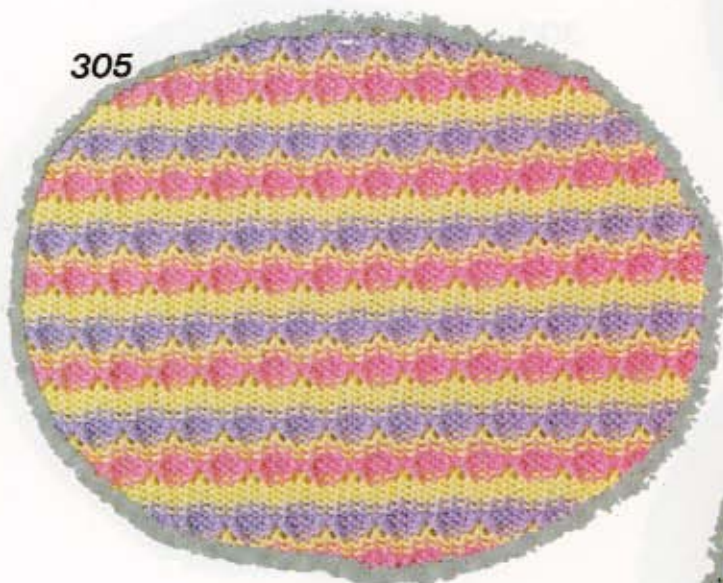

306

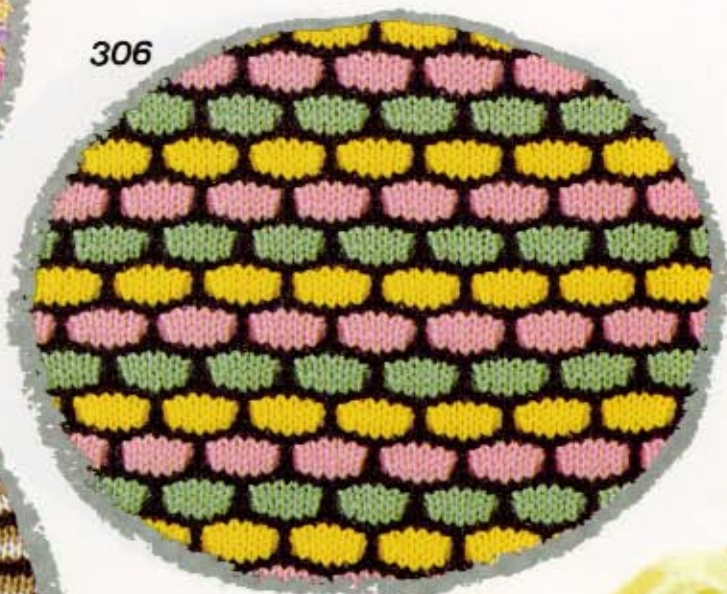

307

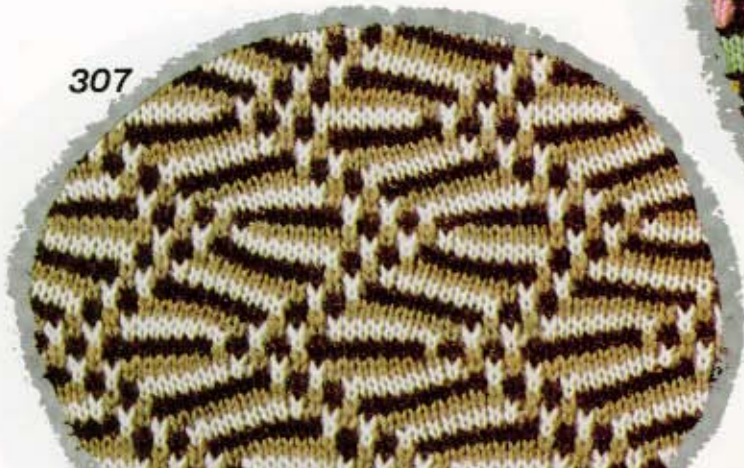

288

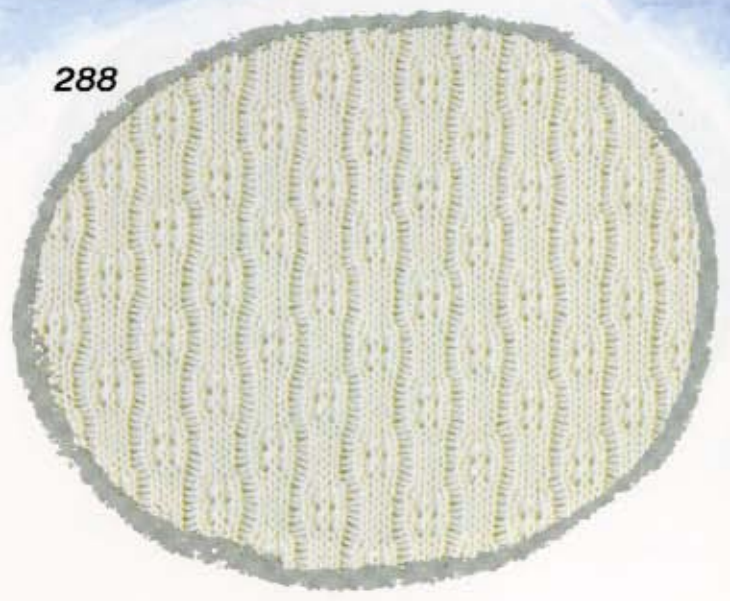

289

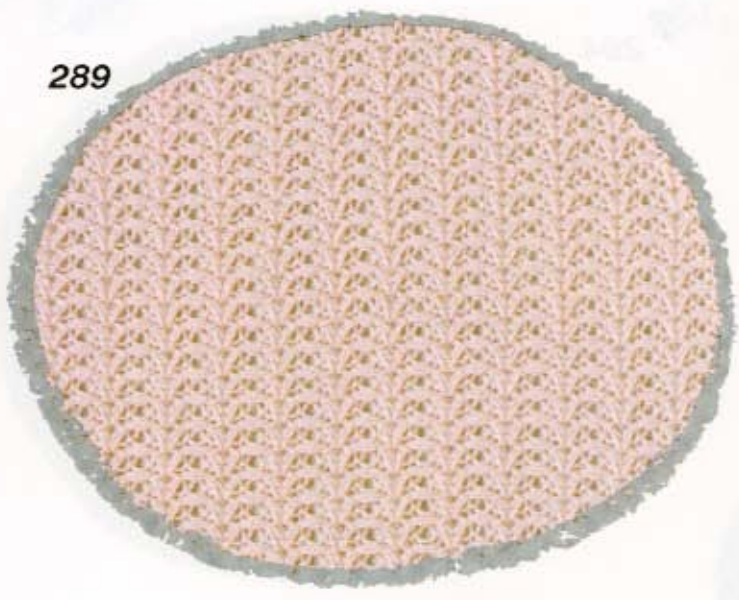

290

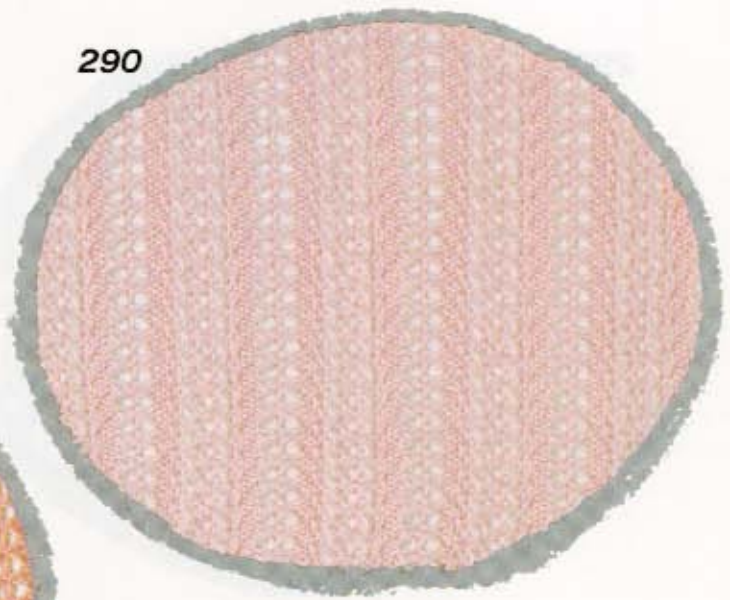

291

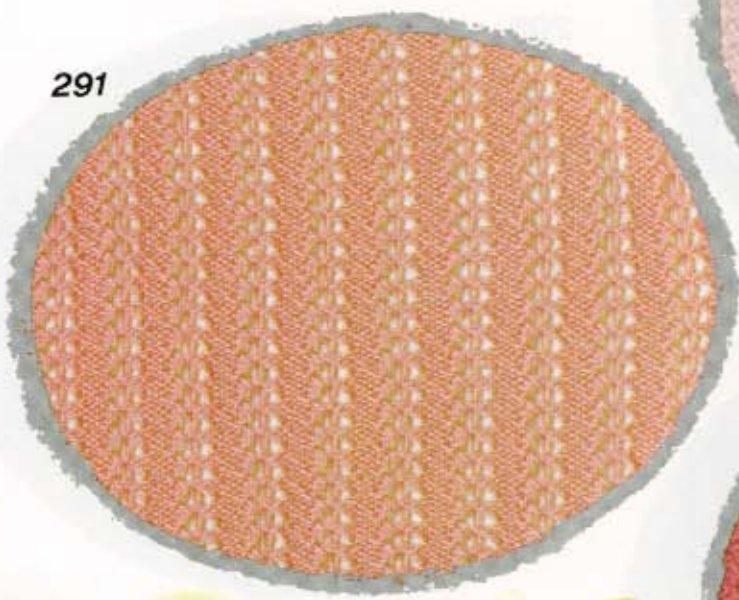

292

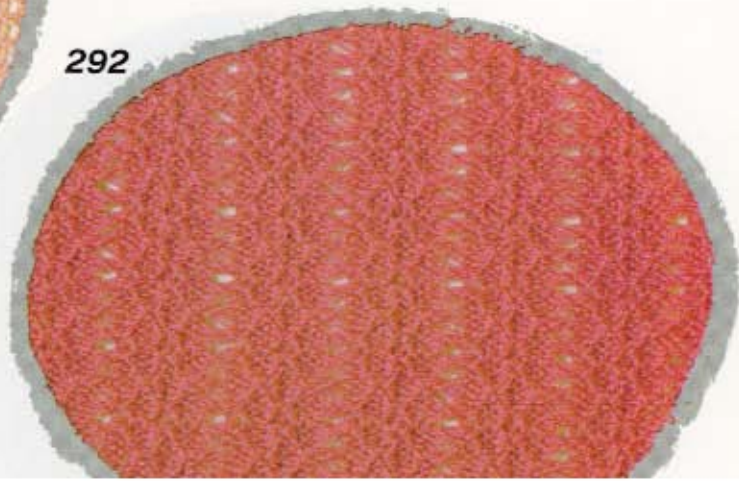

# 添え糸タック模様

Plated tuck stitch patterns

Points tuck double face

Fang-Patent-Plattiermuster

Tucksteek platingbrein

Lavorazione maglia a pieghe (Vanise)

Punto retenodo "Tuck" y tejido de hilo vanisado

313

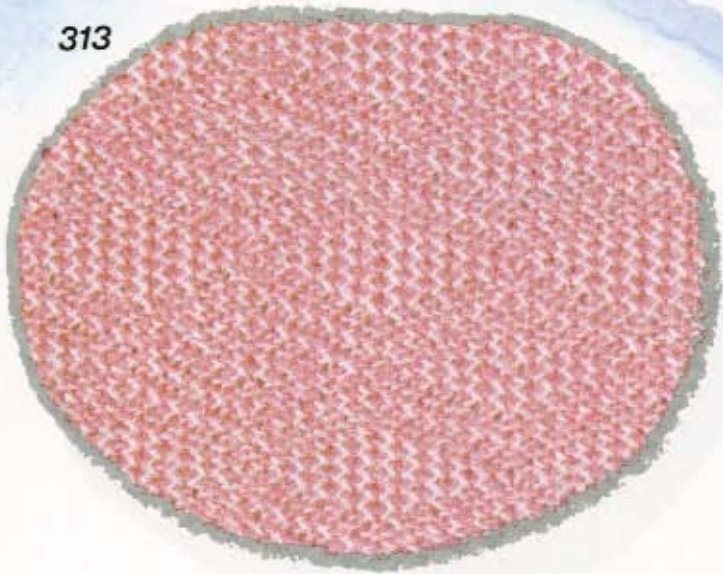

314



315



316

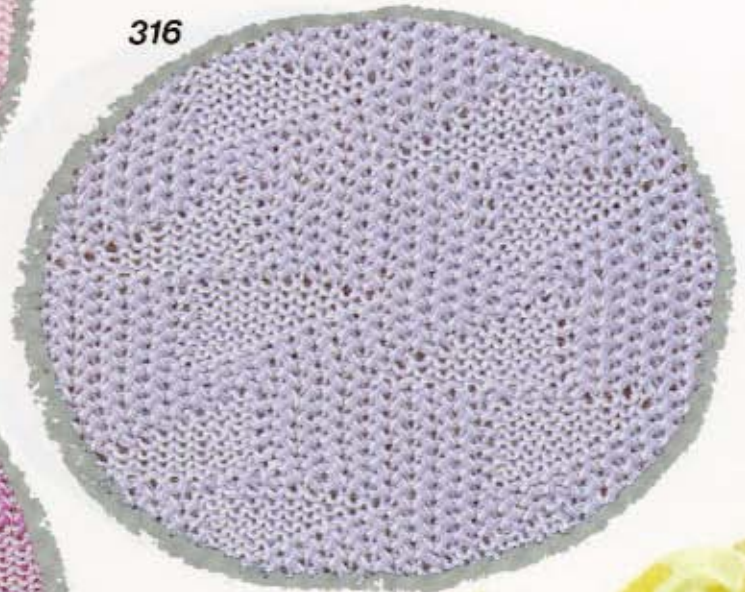

317

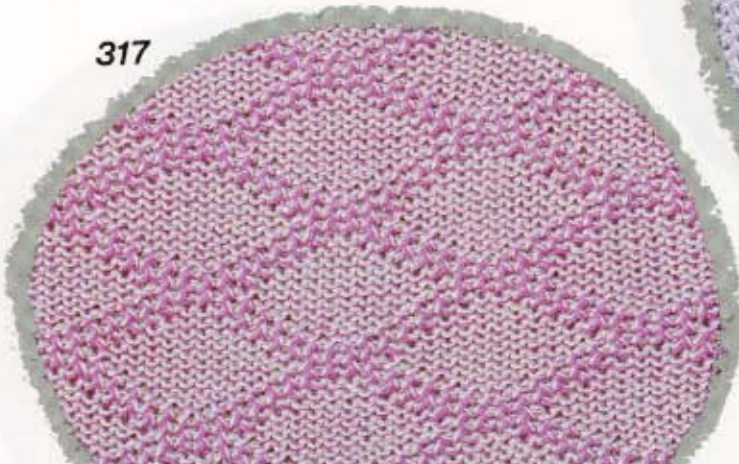



298

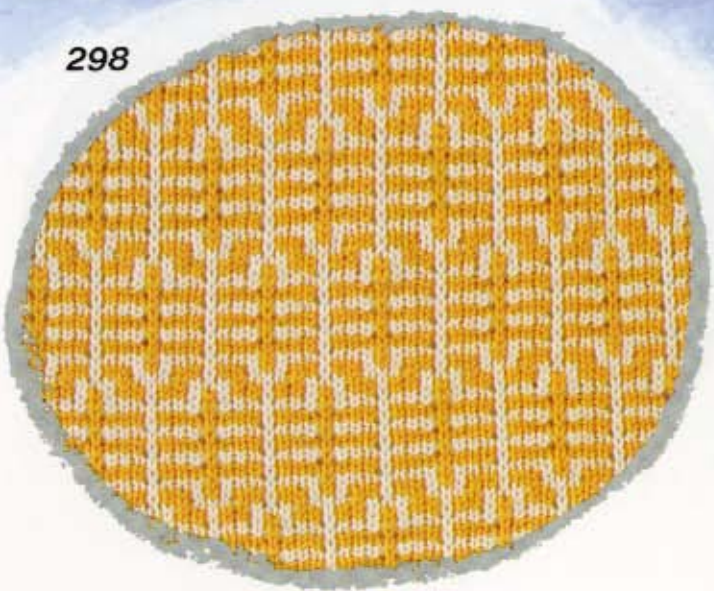

299

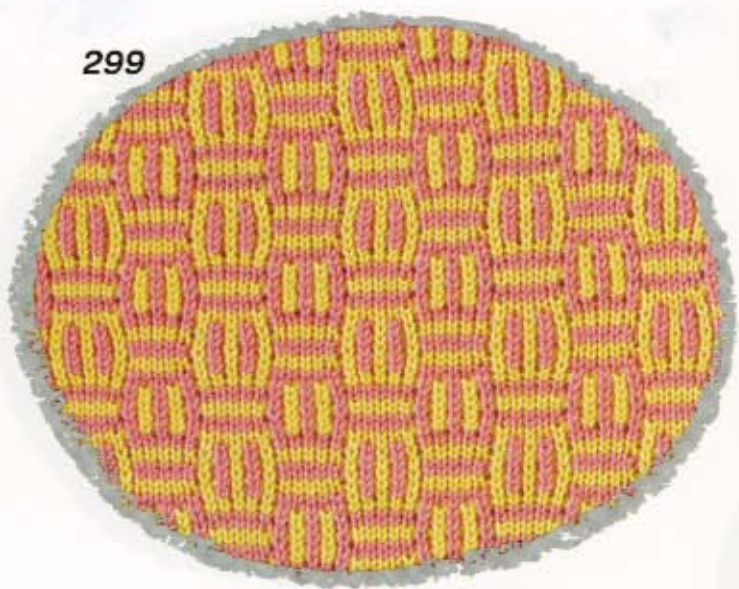

300

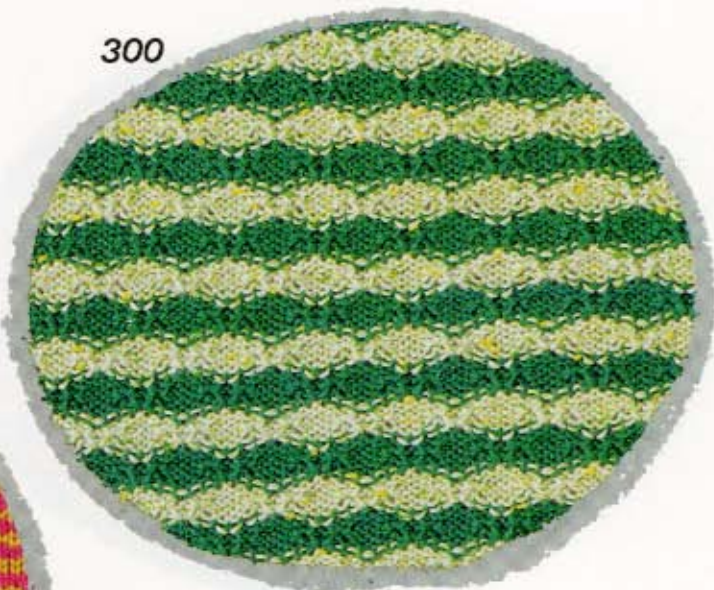

301

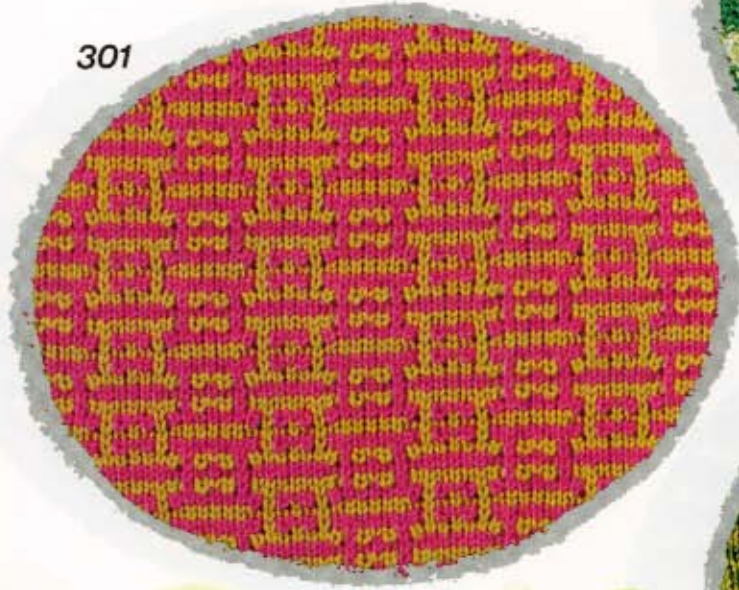

302



# すべり目模様

Skip stitch patterns

Points skip

Vorlegemuster

Slipsteekpatronen

Disegni a maglia saltata

Diseño de punto saltado

323

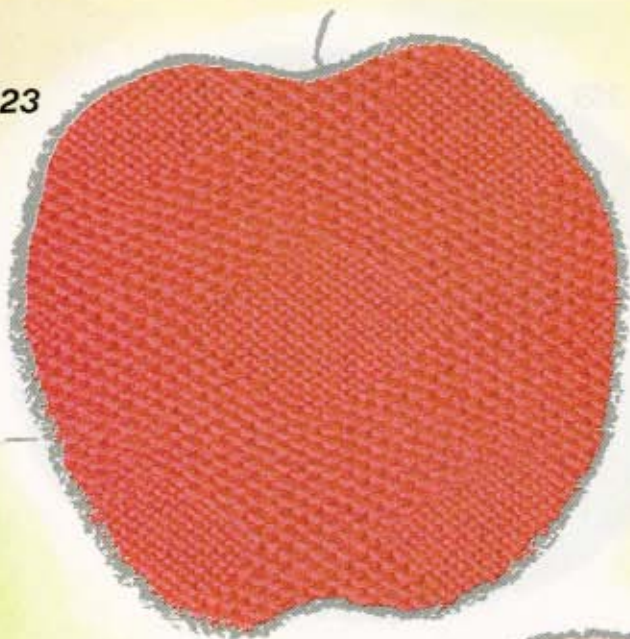

324

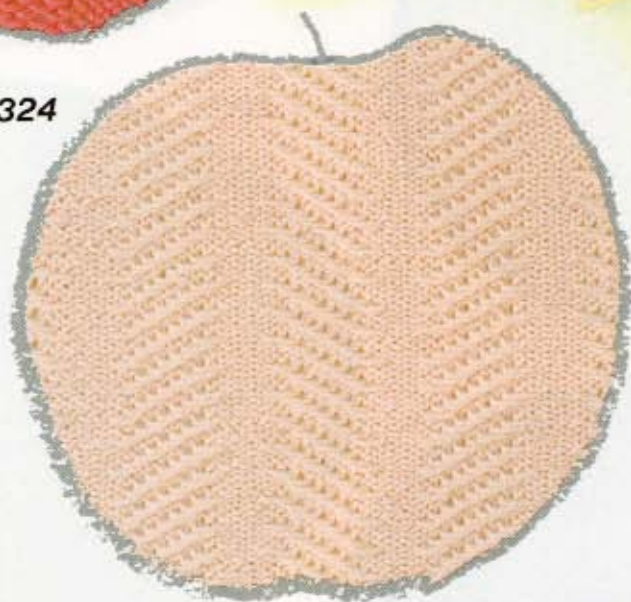

325

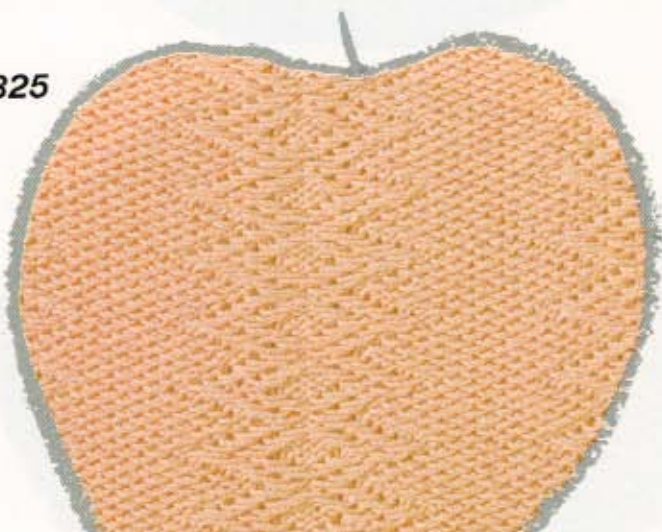

326

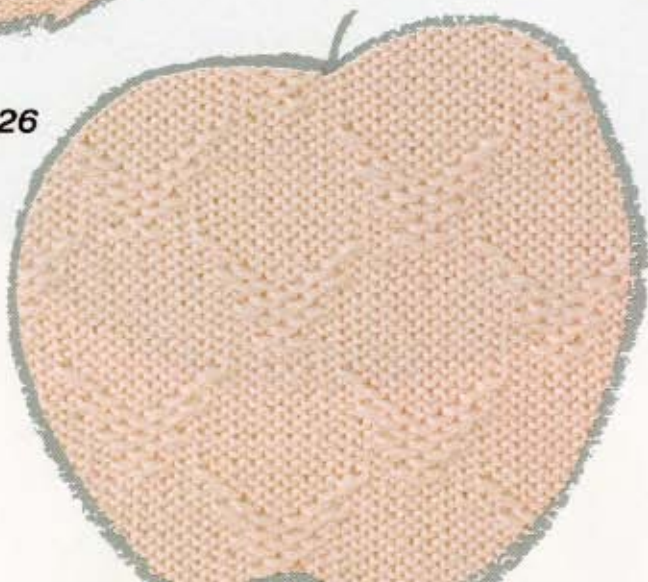



309

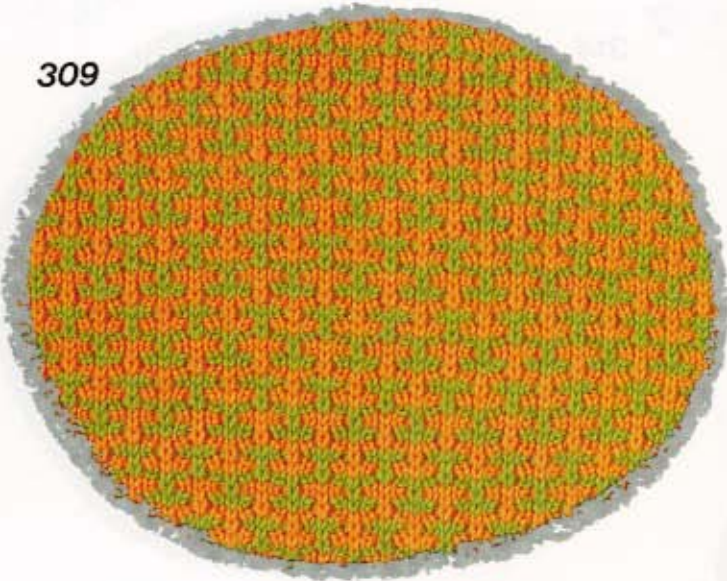

308

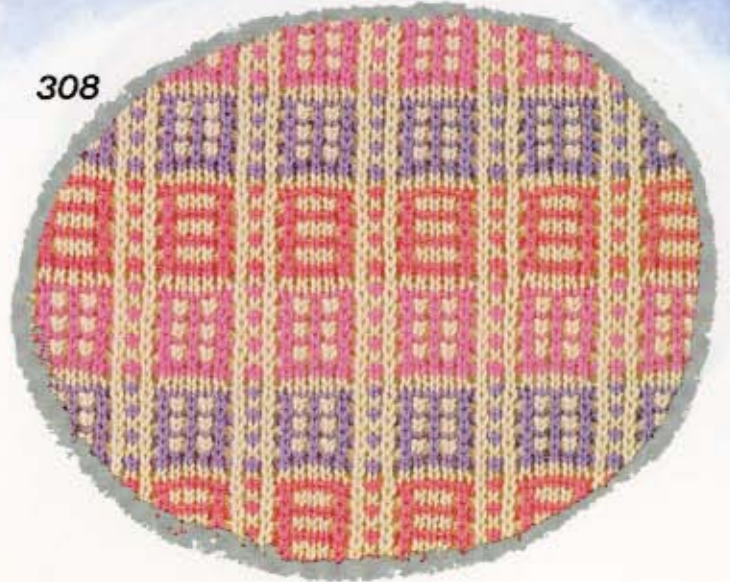

310

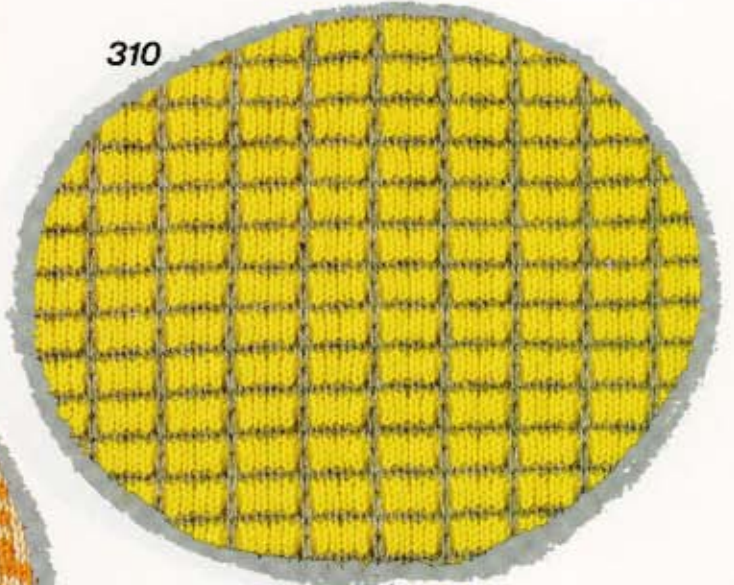

311

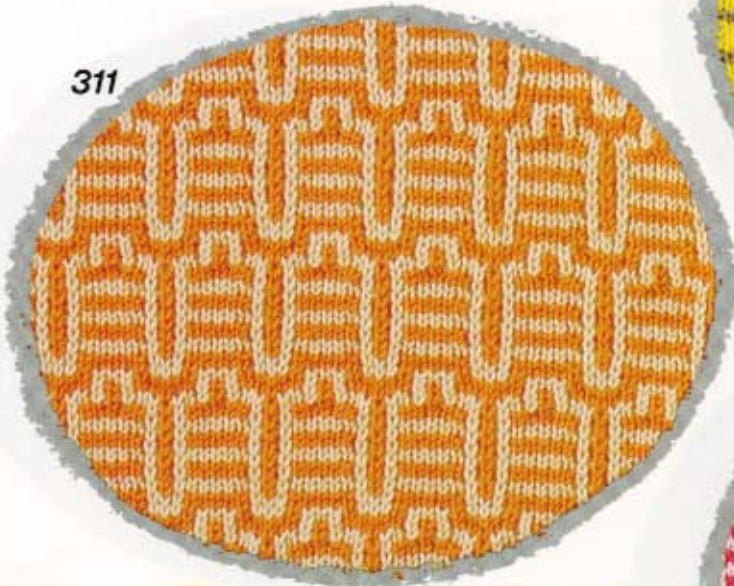

312



332



333



334

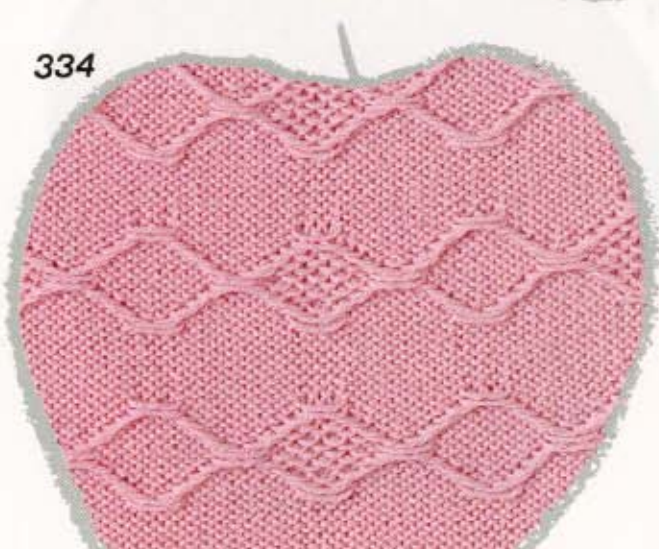

335



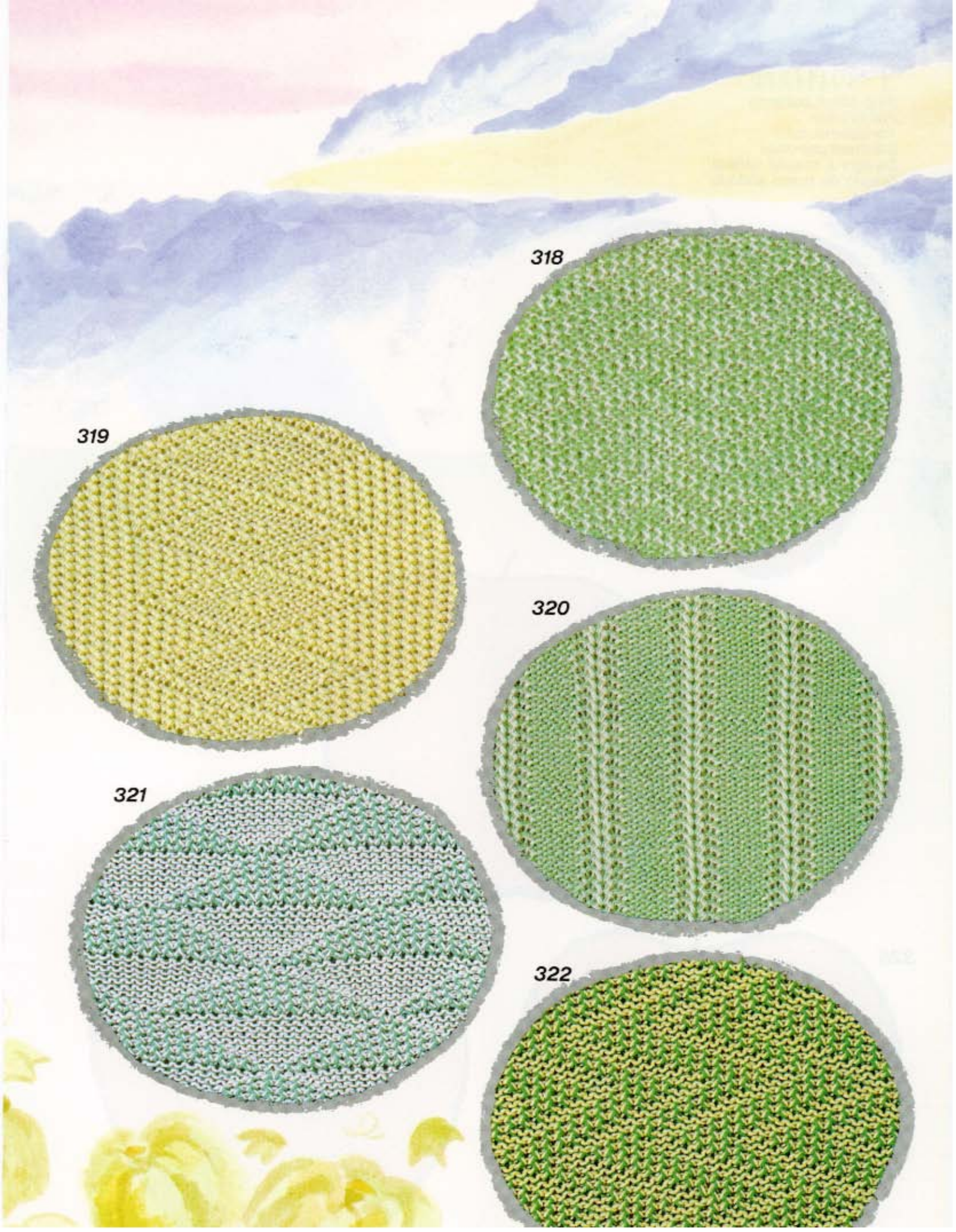

318

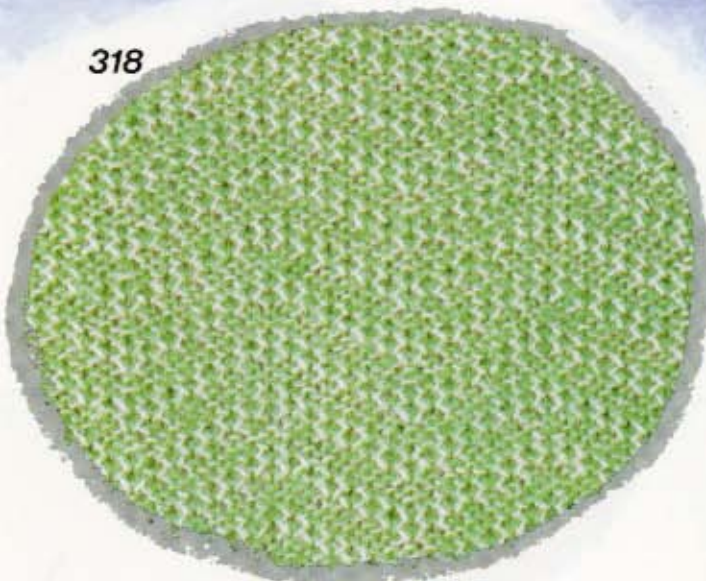

319

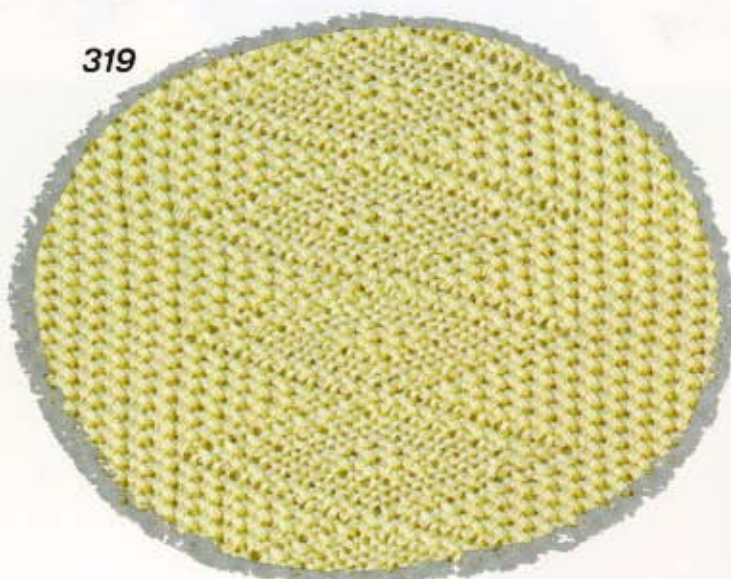

320

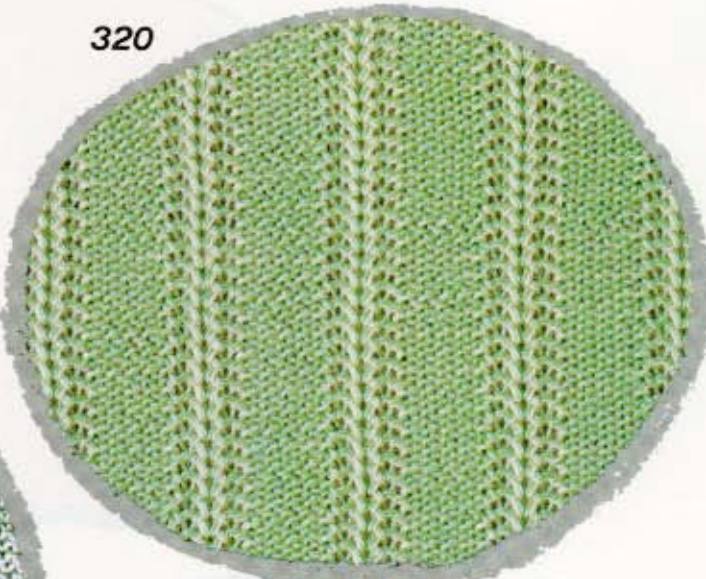

321

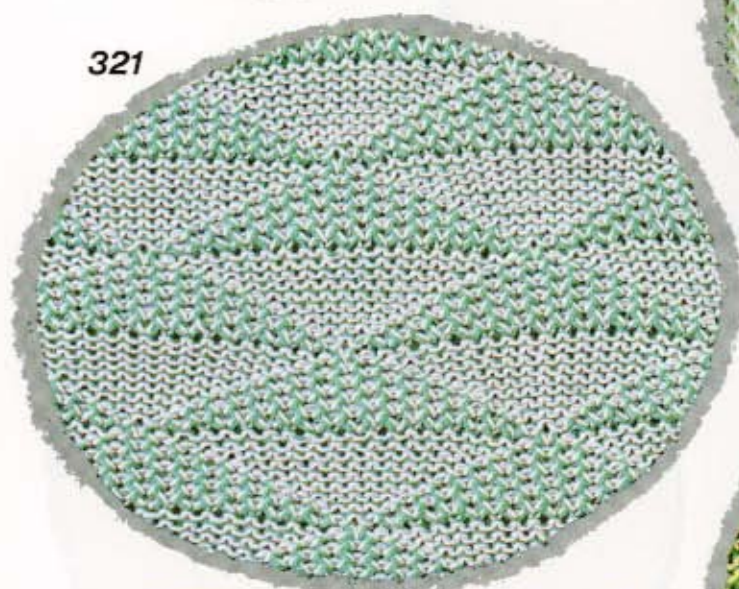

322

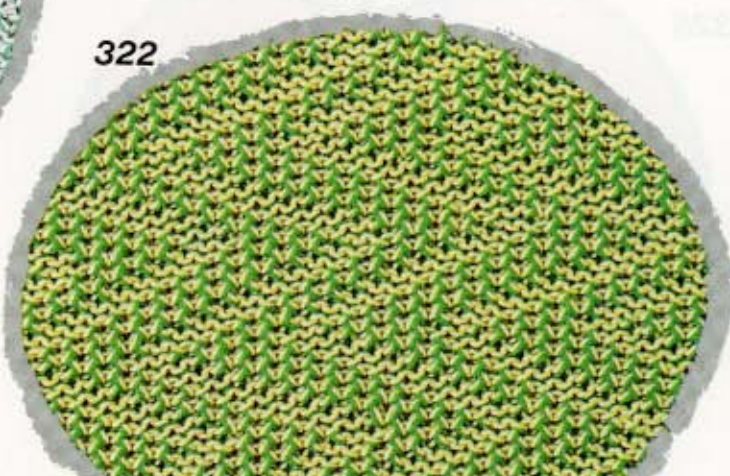

341

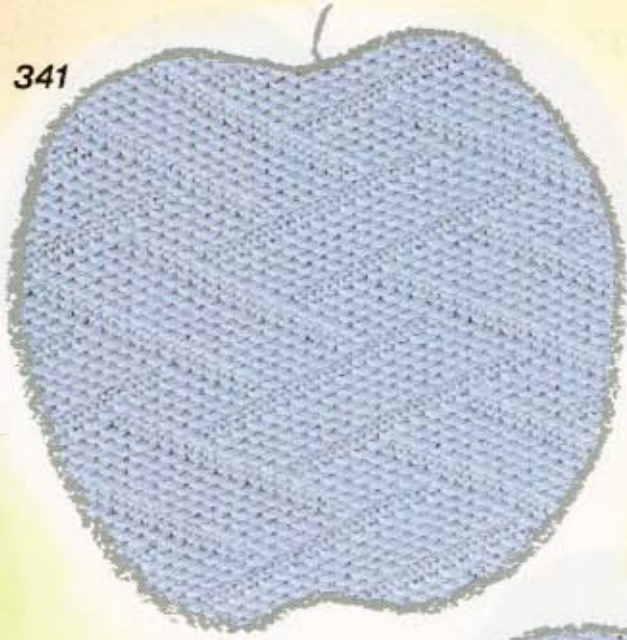

342

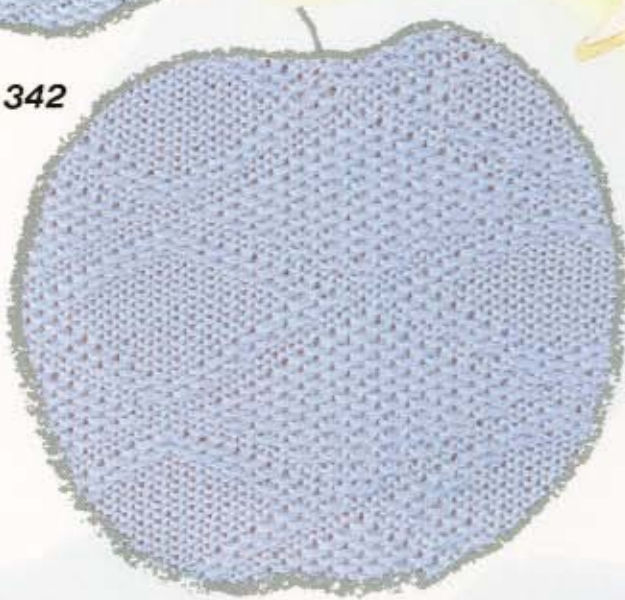

343



344



327



328



329



330

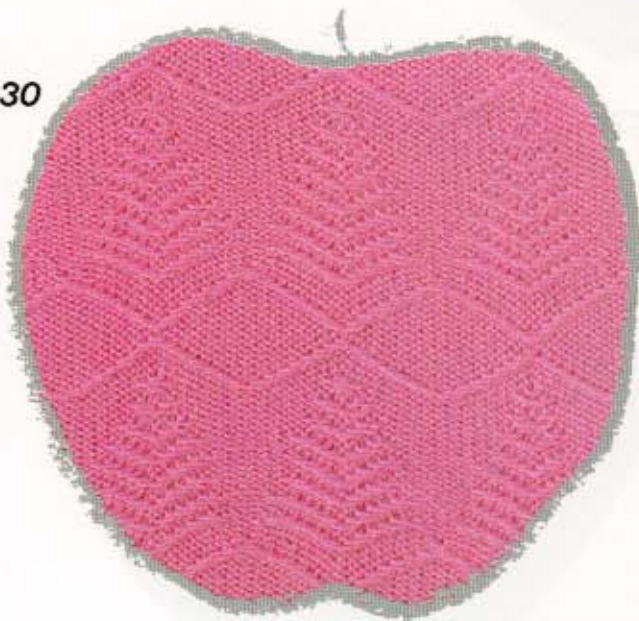

331



350



351



352



353



336



337



338



339



340



359

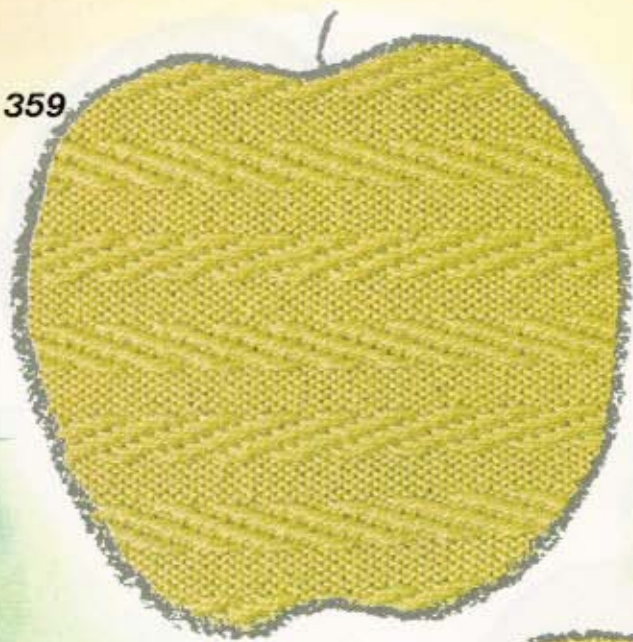

360

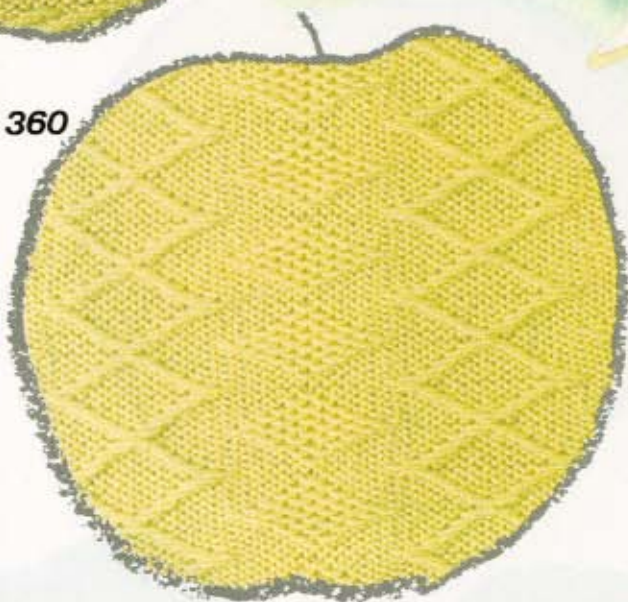

361

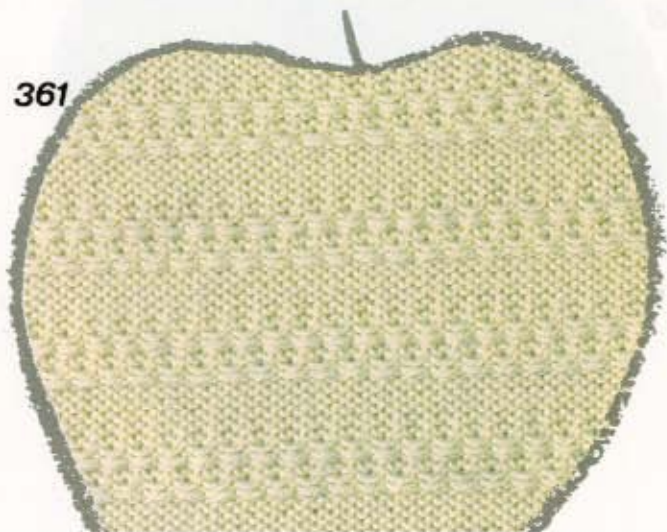

362





345

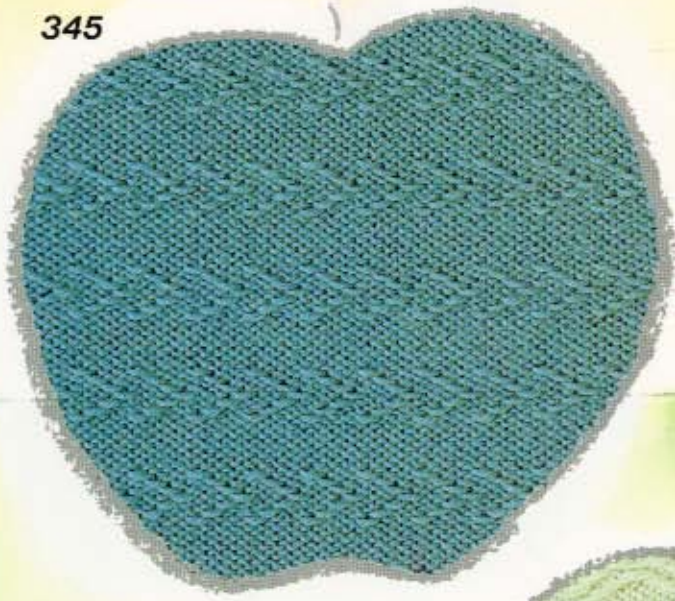

346



347



348

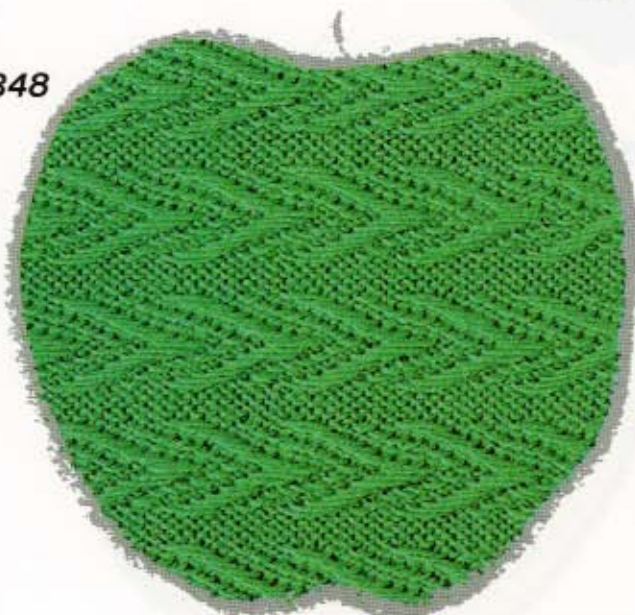

349

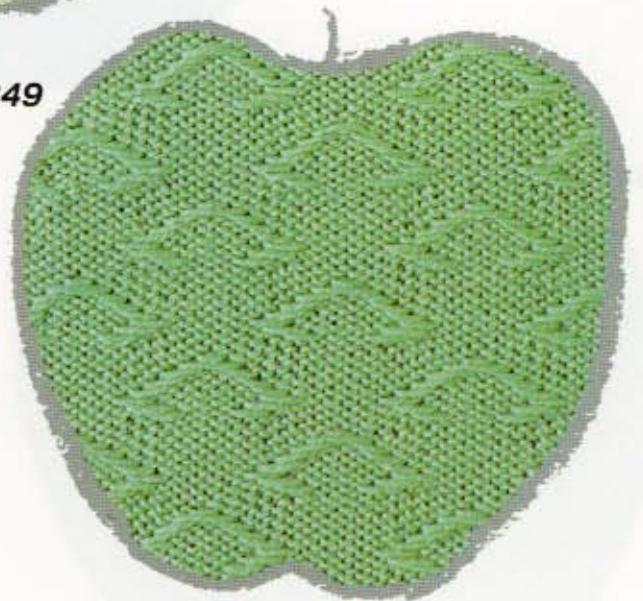

# 多色すべり目模様

Multi-colour skip stitch patterns

Points skip multicolores

Mehrfarbige Vorlegemuster

Meerkleuren slipsteekpatronen

Disegni maglia saltata multicolori

Diseño multicolor con punto saltado

368



369



370



371



354



355



356



357

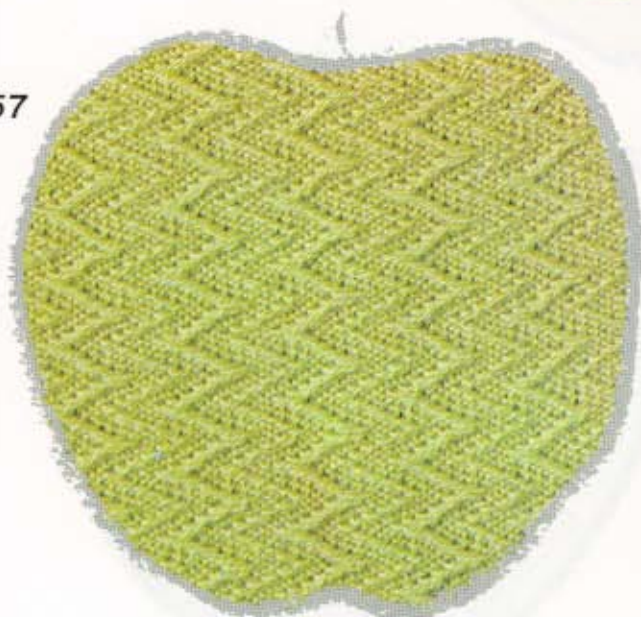

358



377

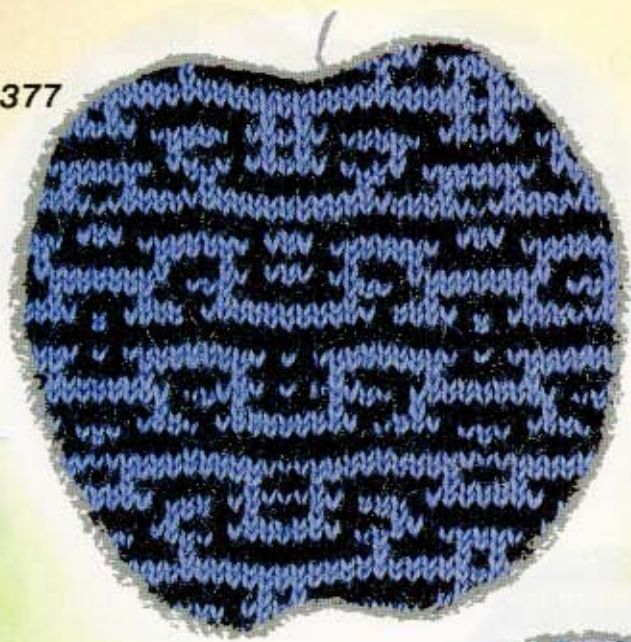

378



379



380





363



364



365

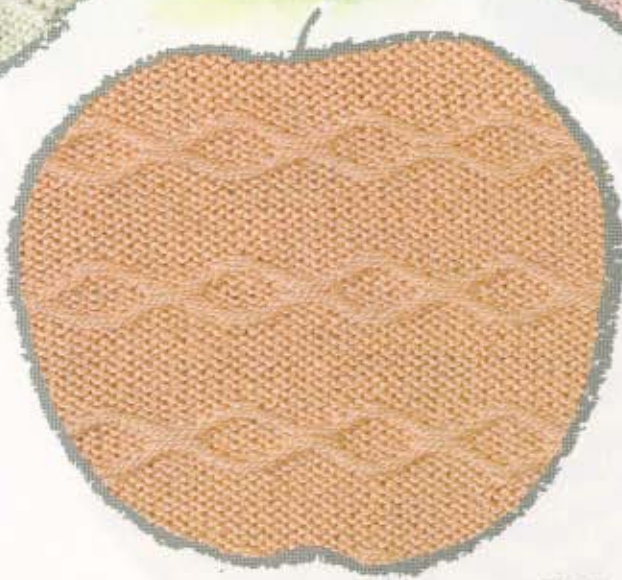

366

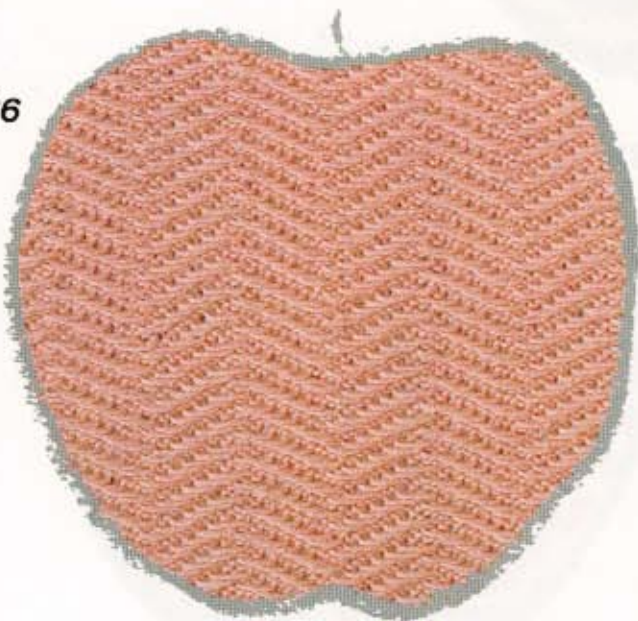

367

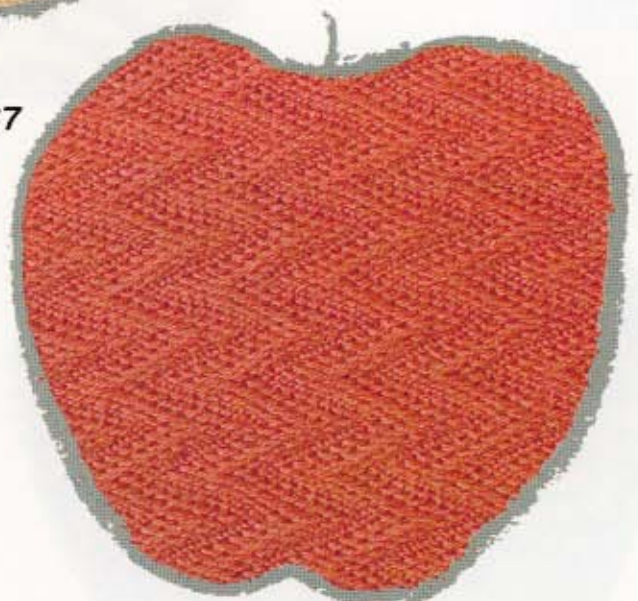

386



387

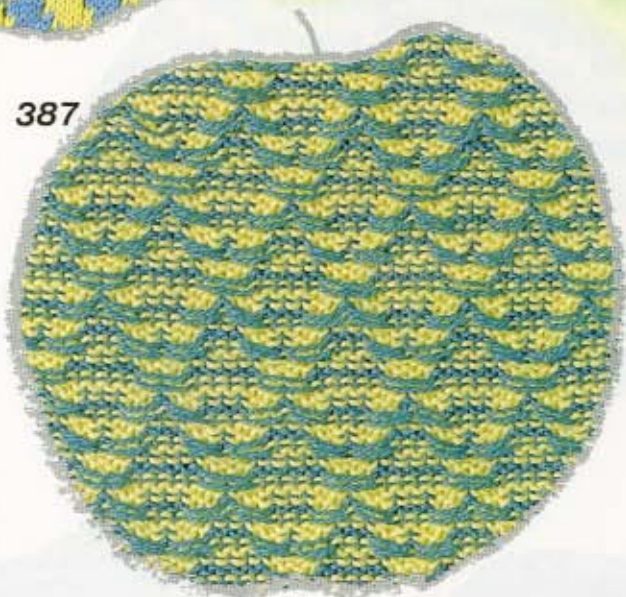

388



389





372

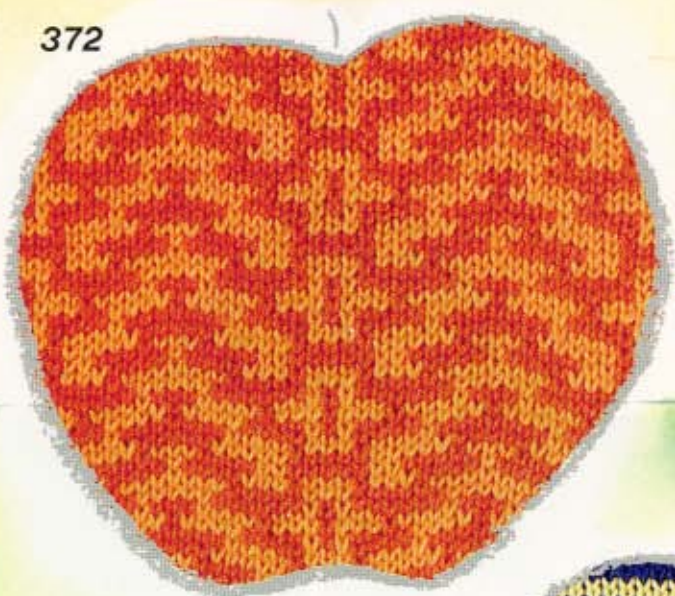

373



374



375

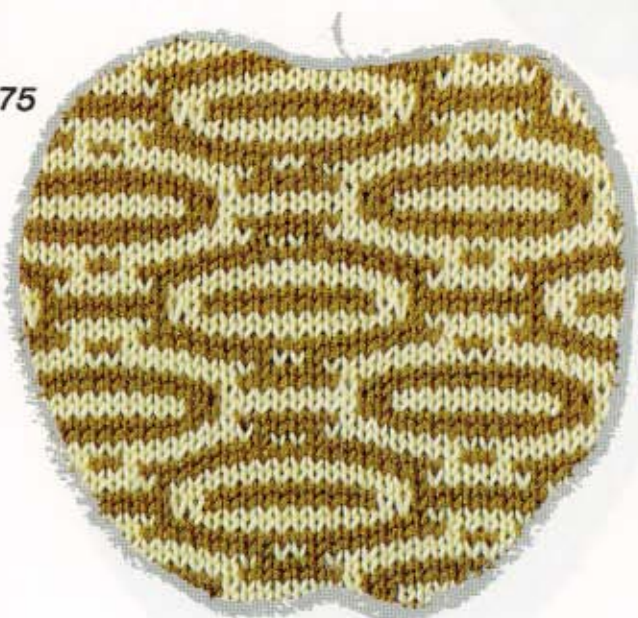

376

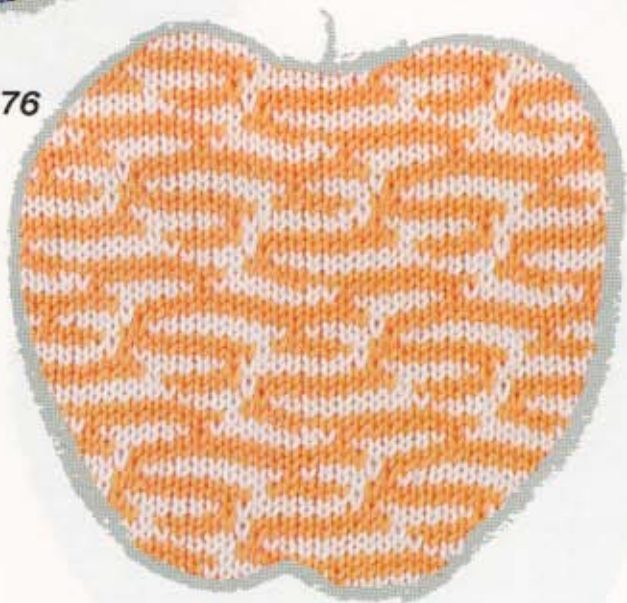

# 編込レース模様

Thread lace patterns

Points fantaisie

Loch-Effektmuster

Kantpatronen met hulpdraad

Disegni a traforo

Diseño calado con hilo de auxilio

395

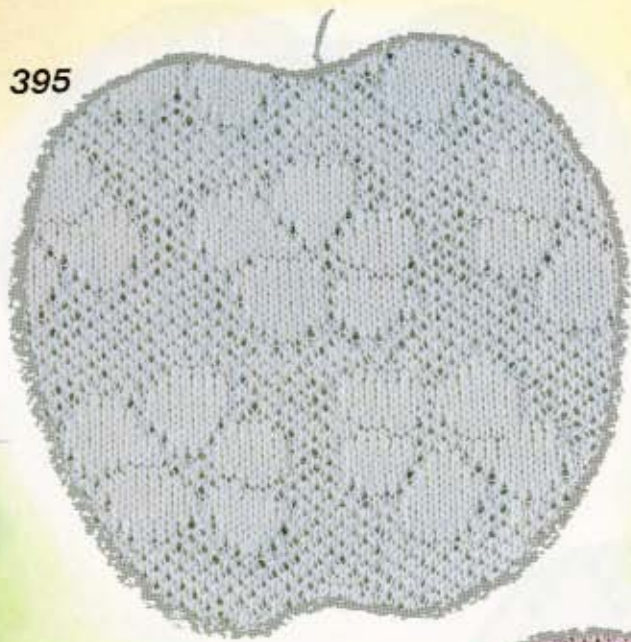

396

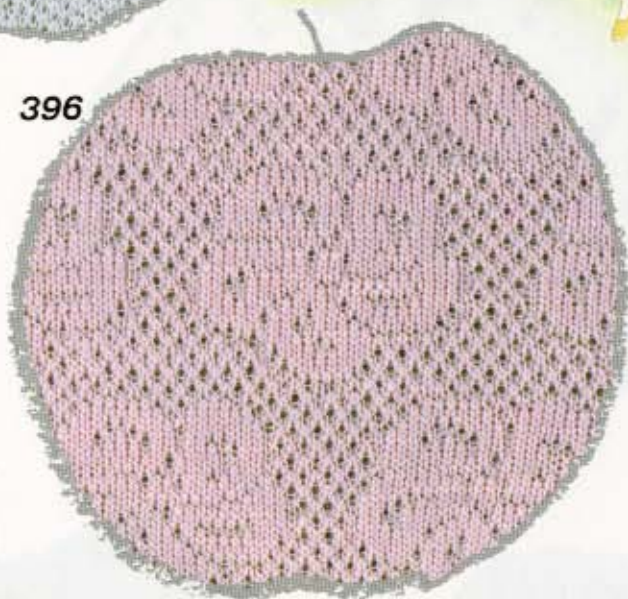

397

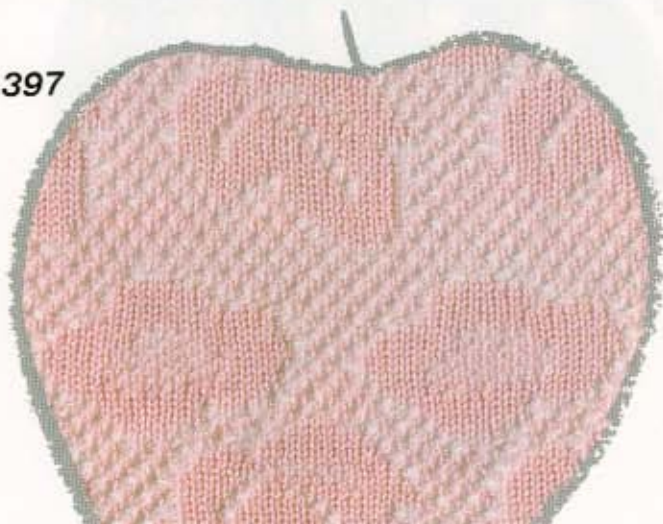

398







381



382



383



384



385



404

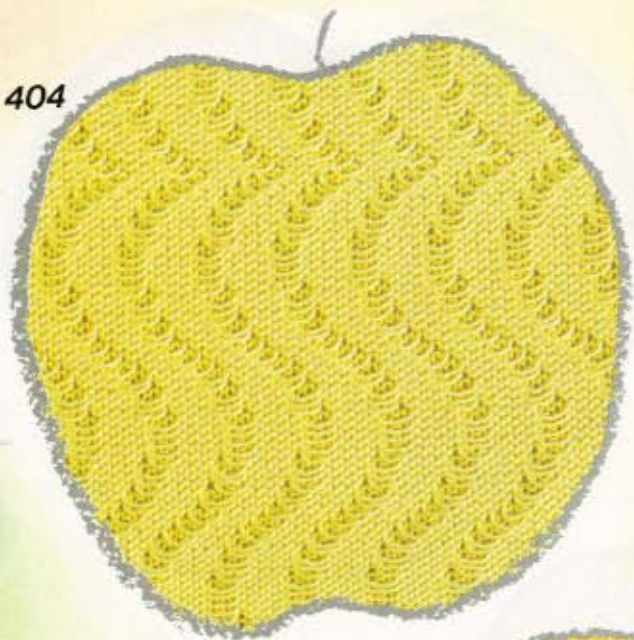

405

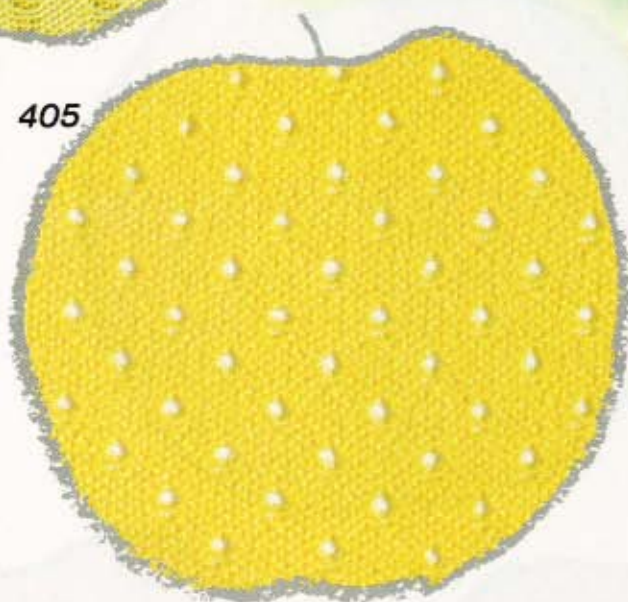

406



407

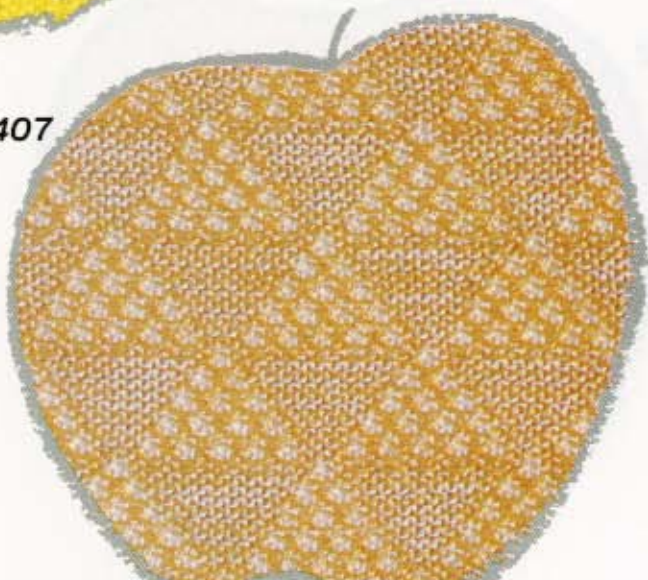



390



391



392



393



394



413

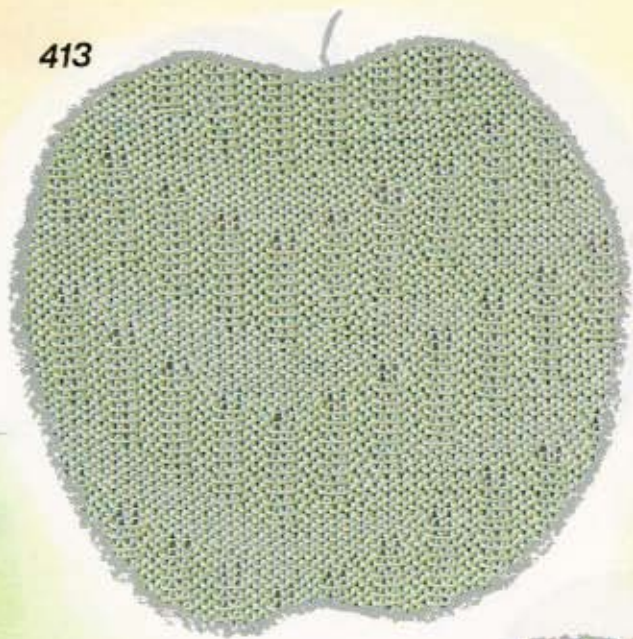

414

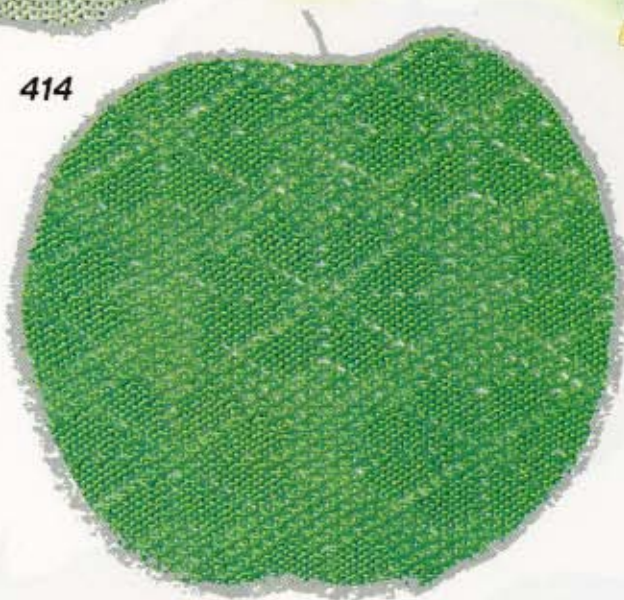

415

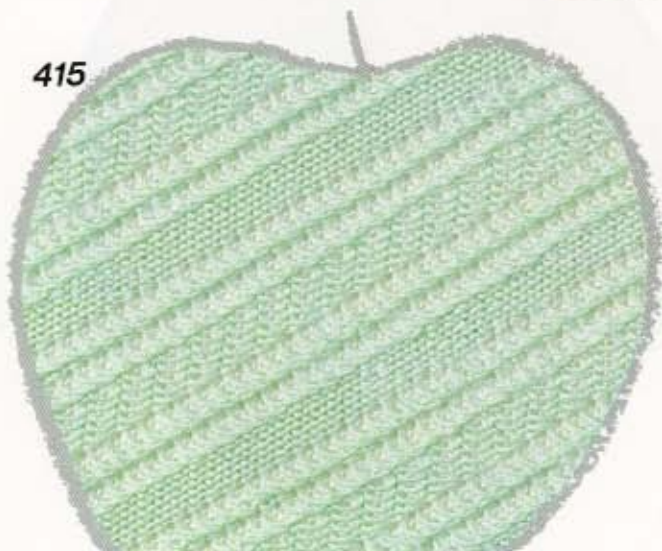

416





399

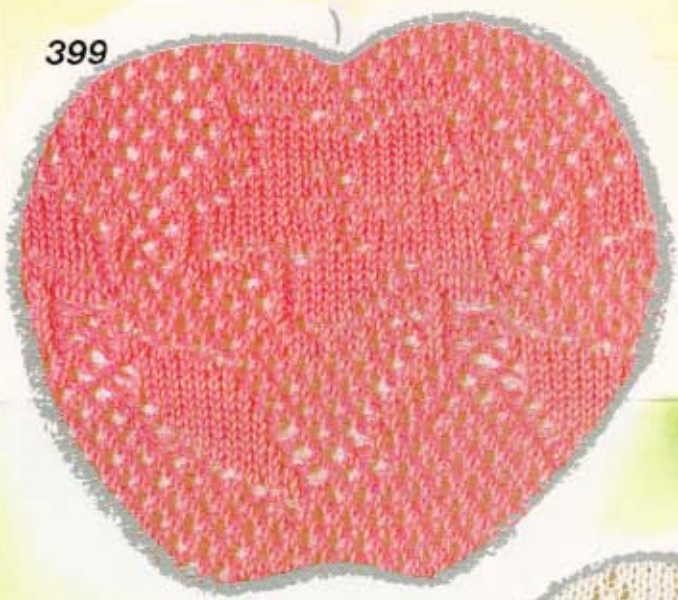

400

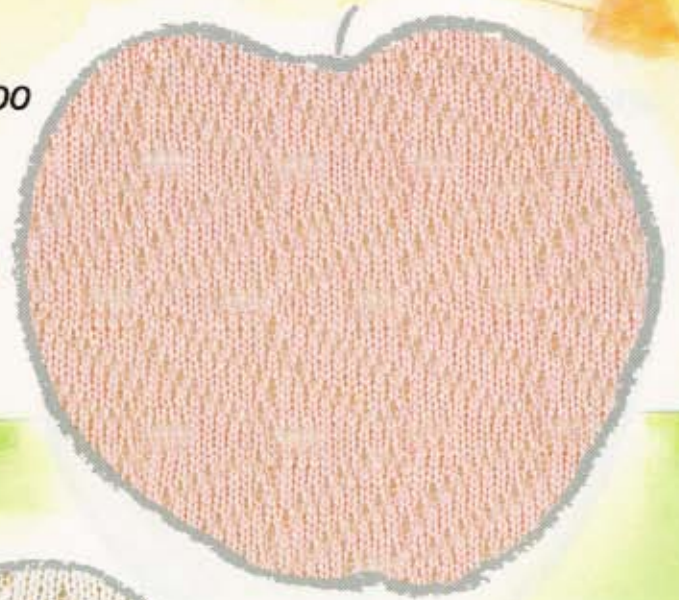

401



402

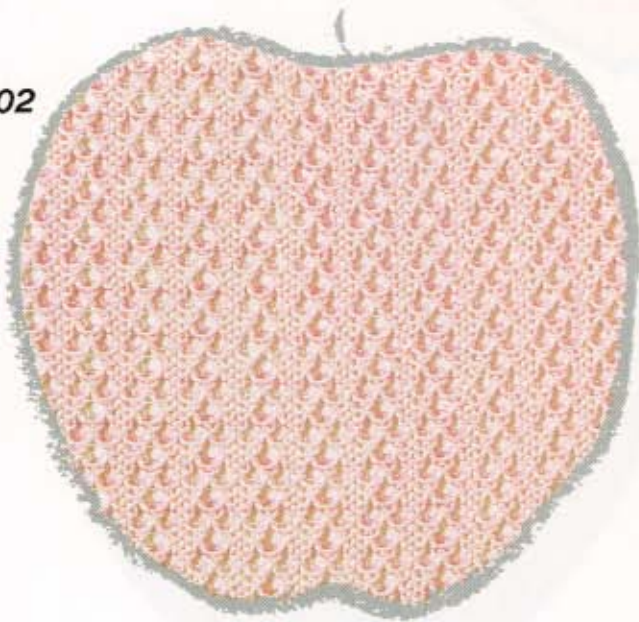

403



# スレッド模様

Weaving patterns

Tissage

Web-Strickmuster

Weefpatronen

Disegni tessuto tramato

Diseño intercalado

422

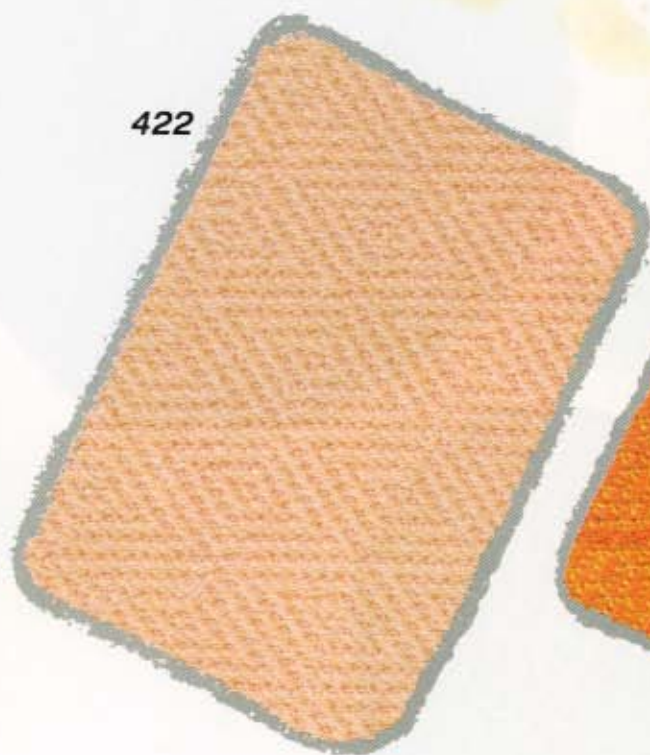

423

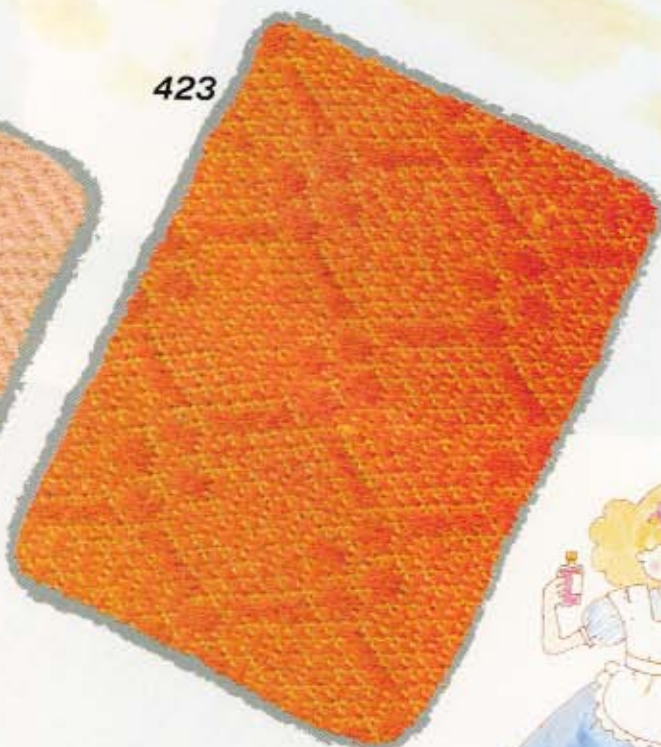

424

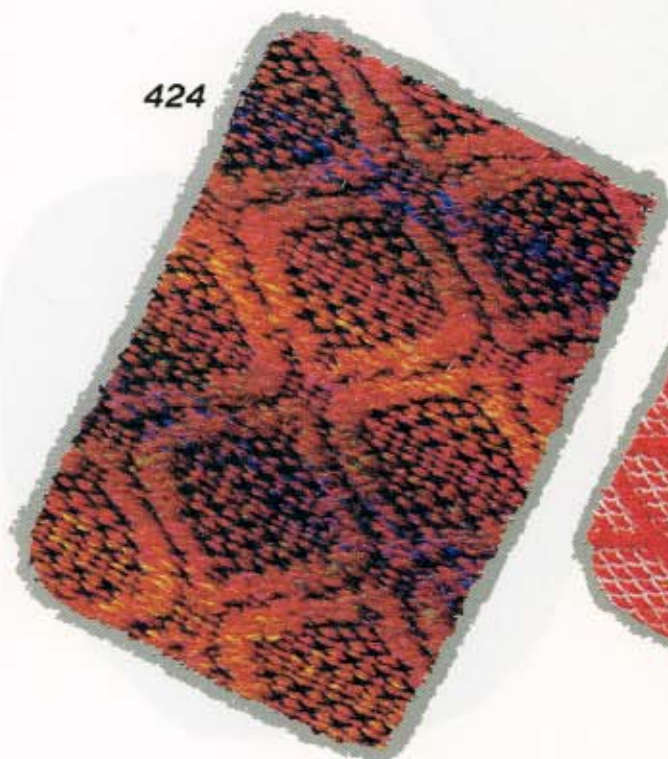

425

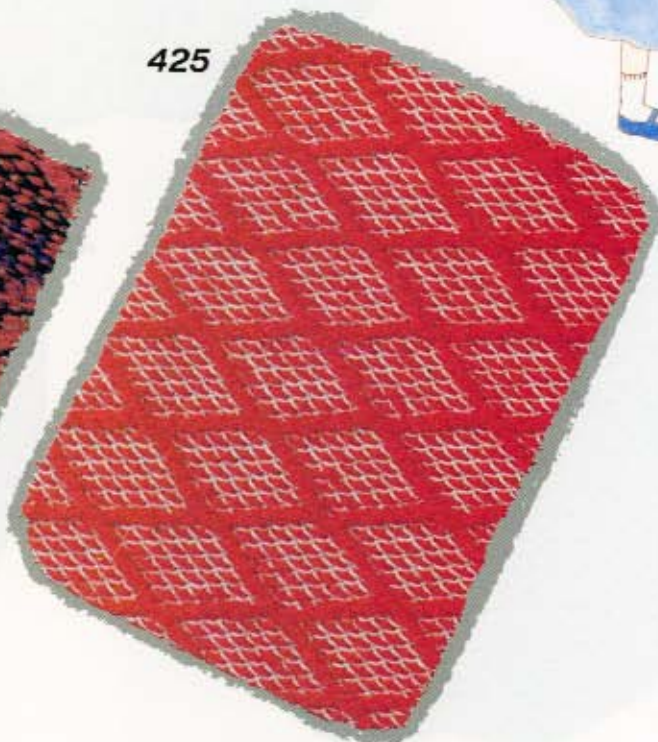



408

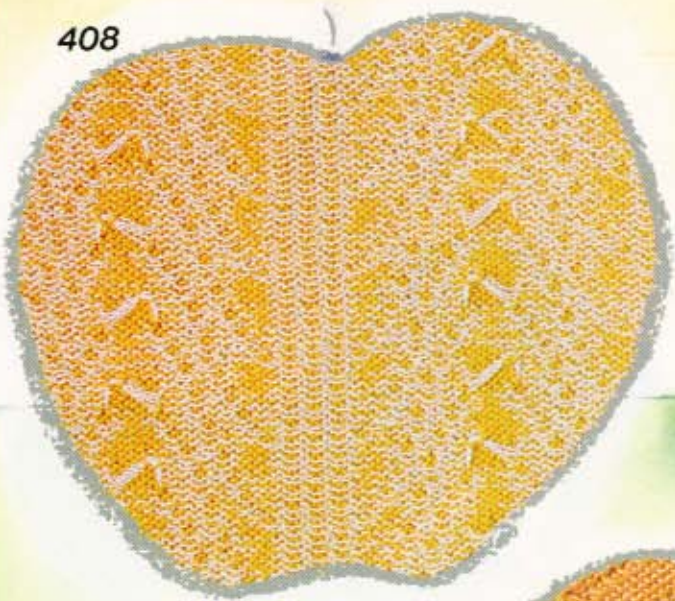

409



410

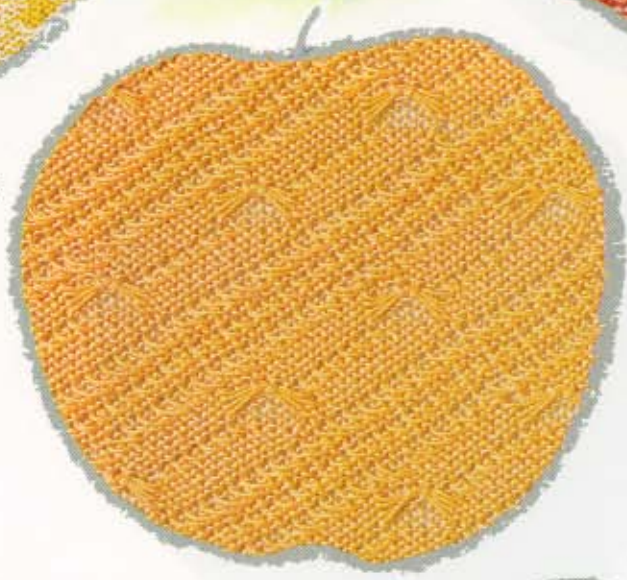

411

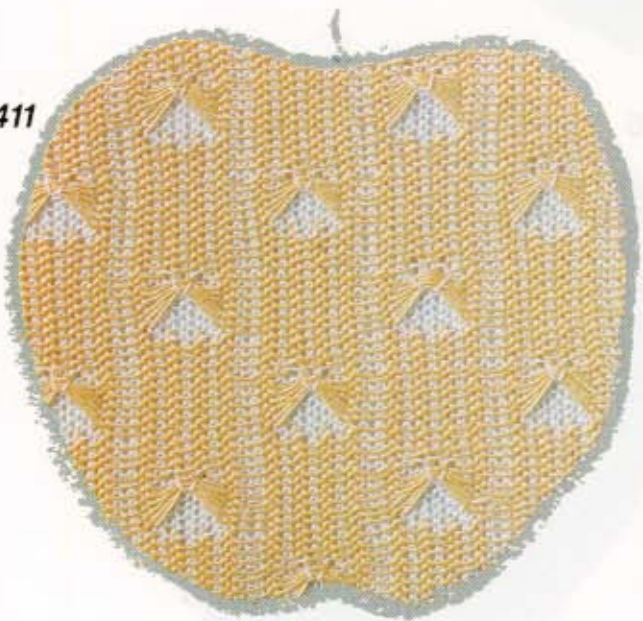

412

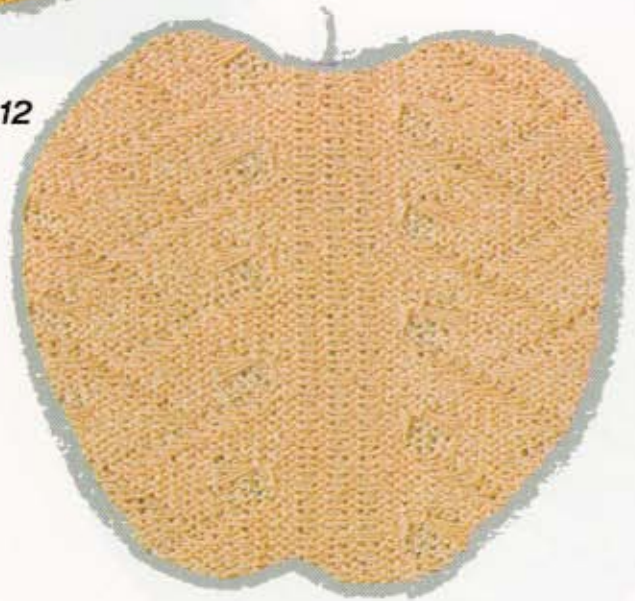

431

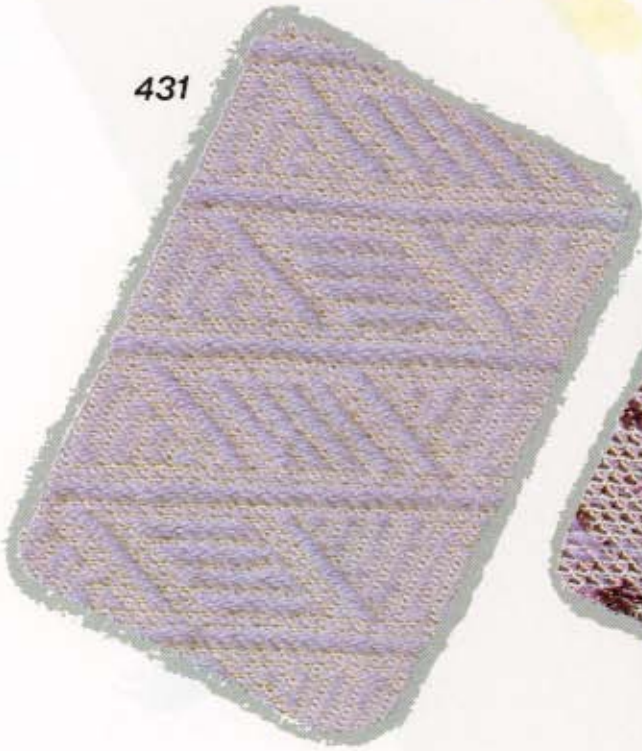

432



433

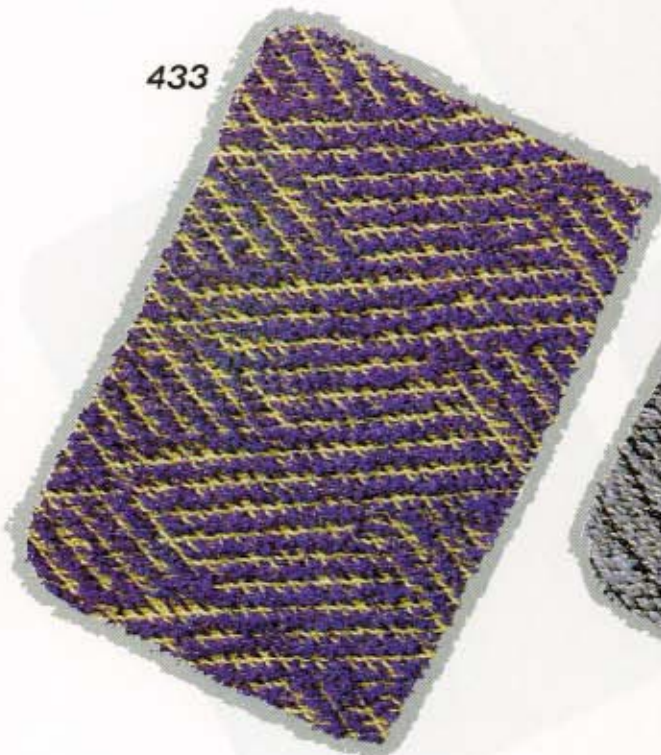

434







417



418



419



420

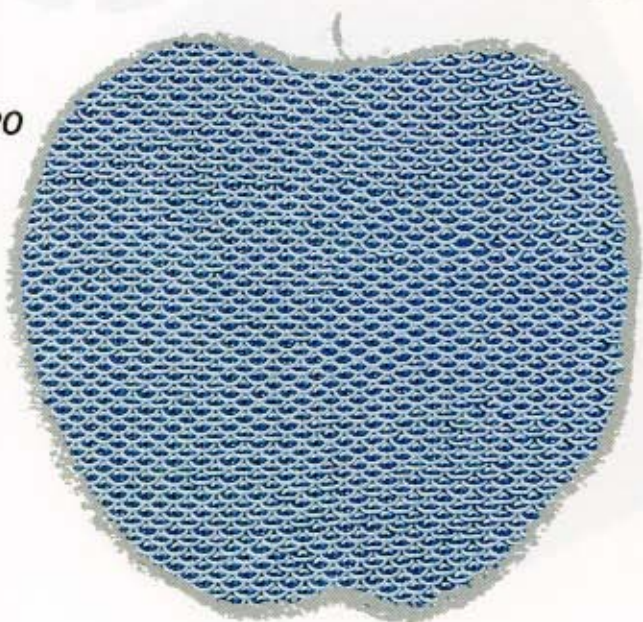

421

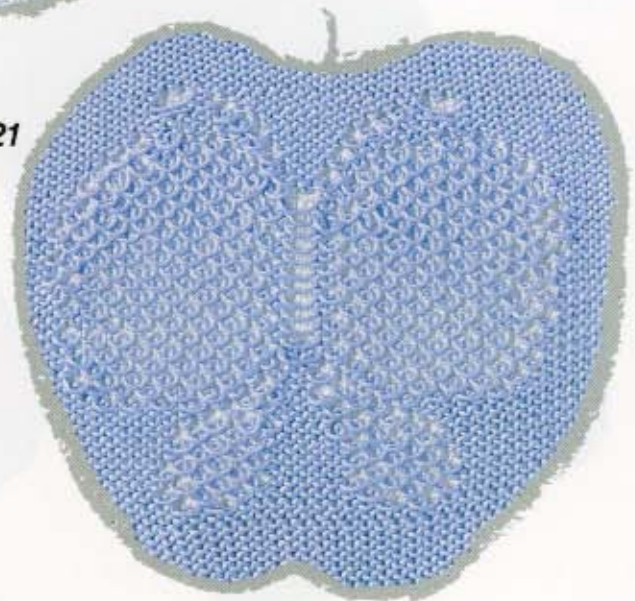

440

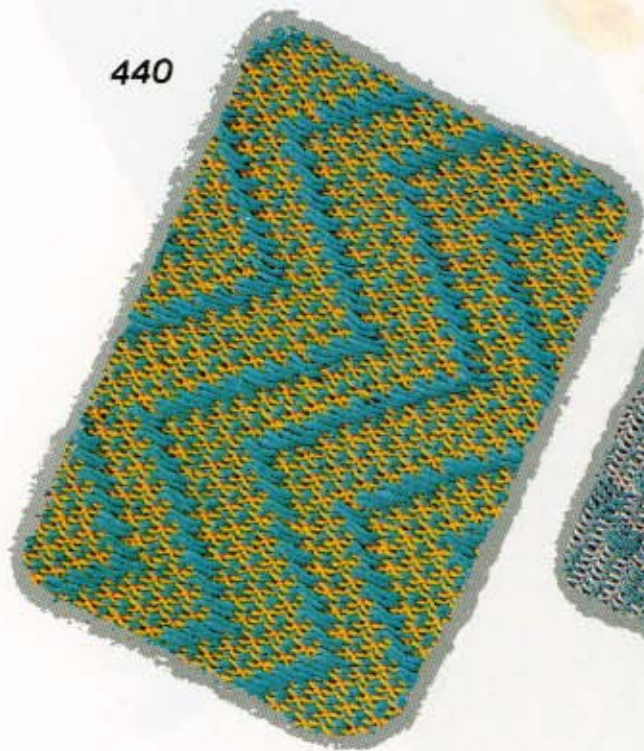

441



442



443



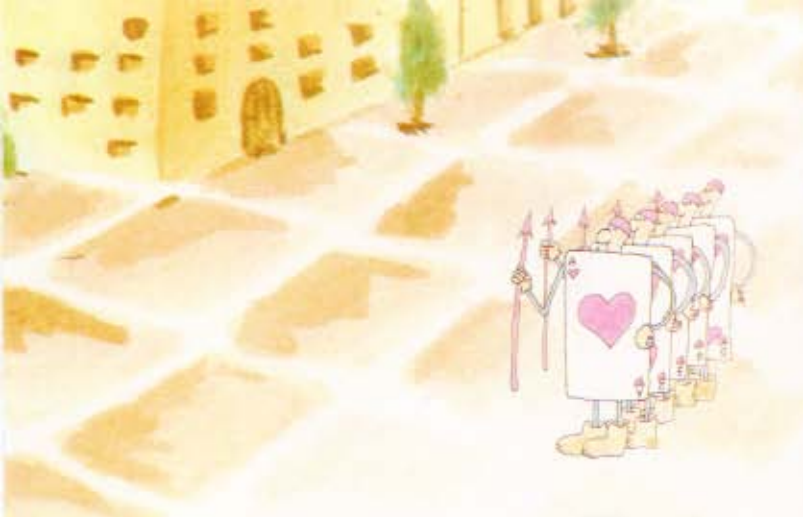

426



427



428



430

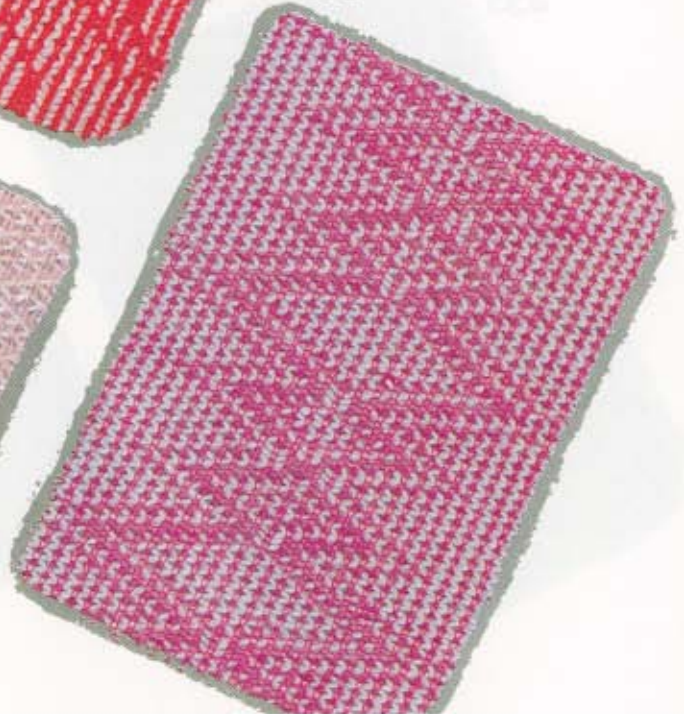

429

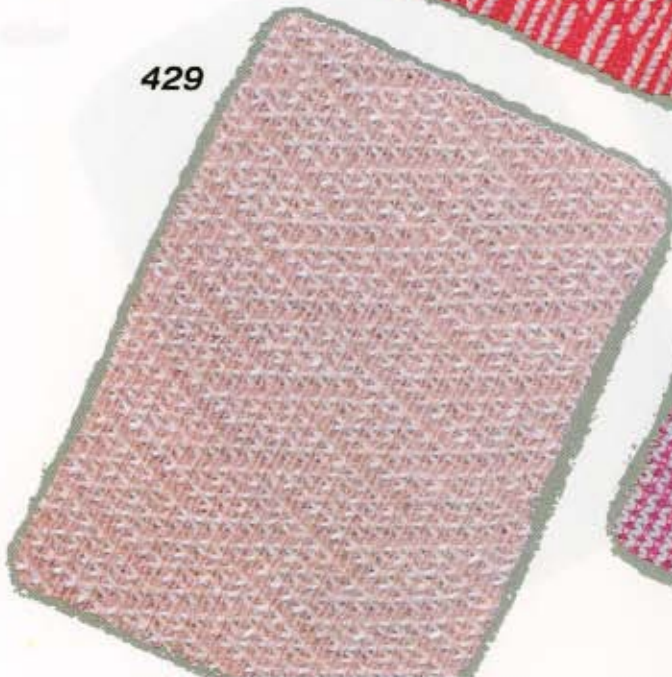

449



450



451



452



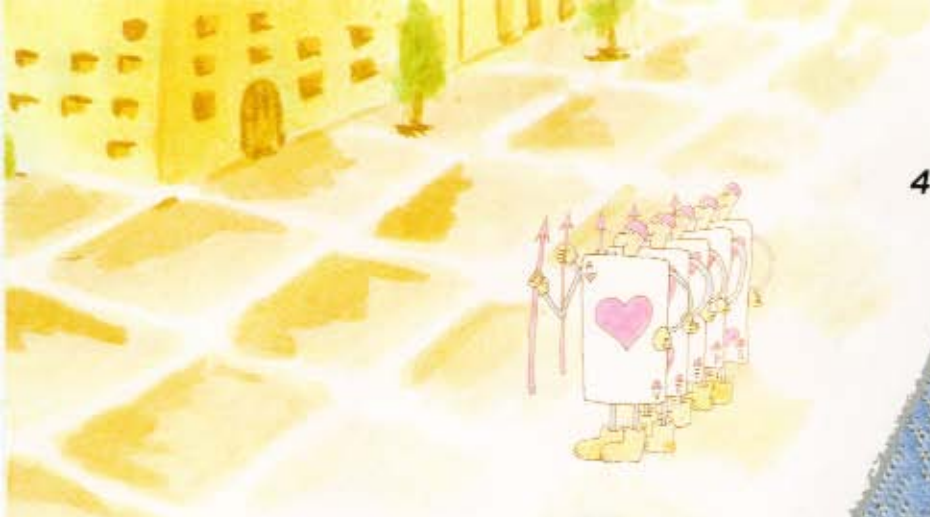

435



436



437

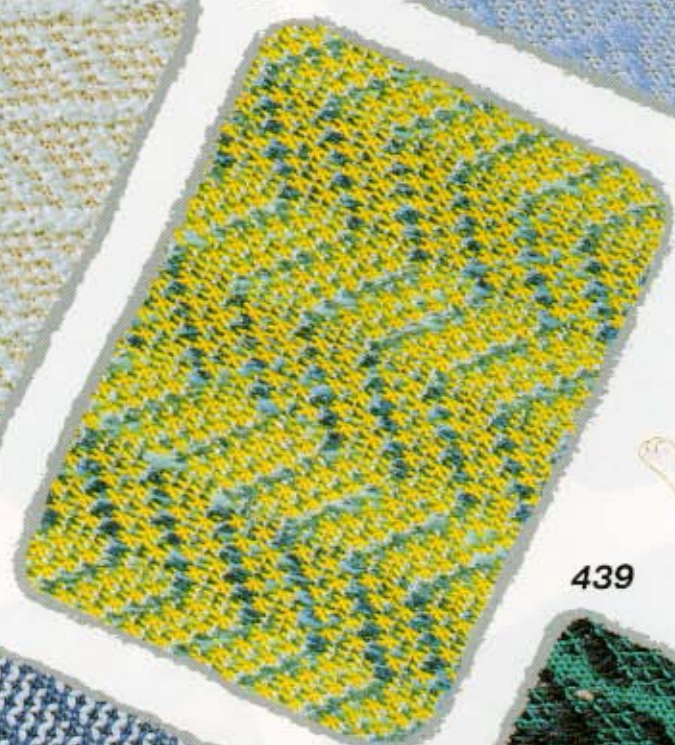

439

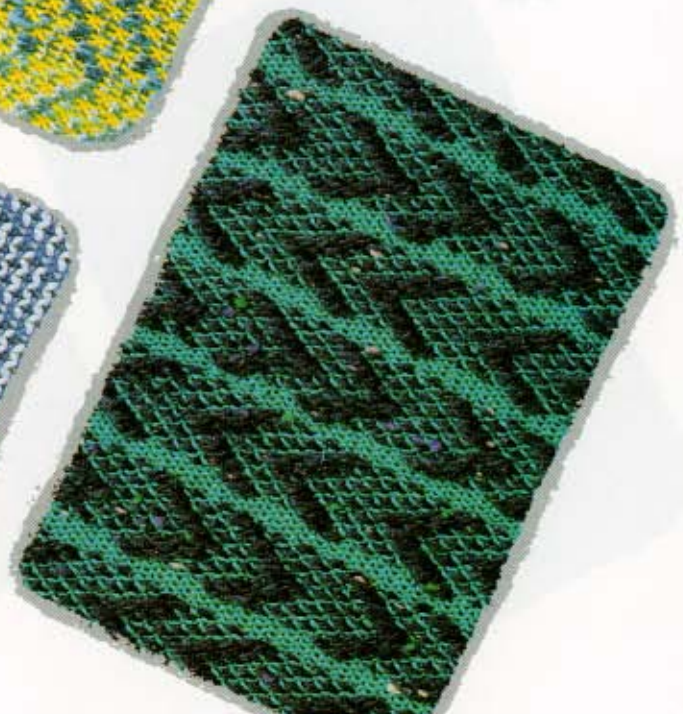

438

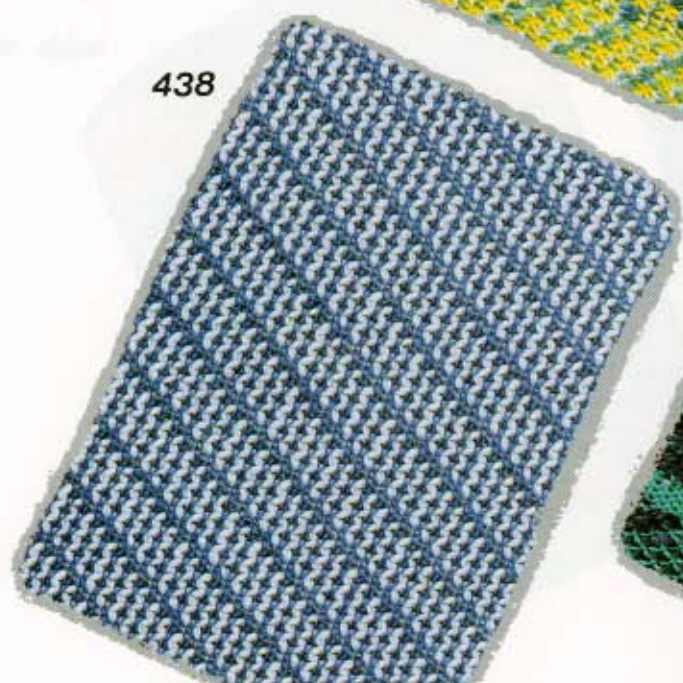

458

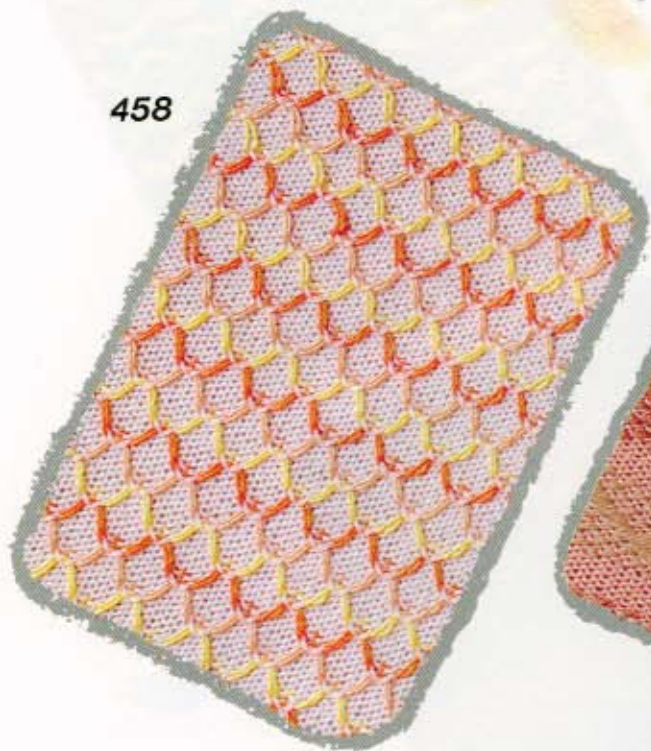

459



460

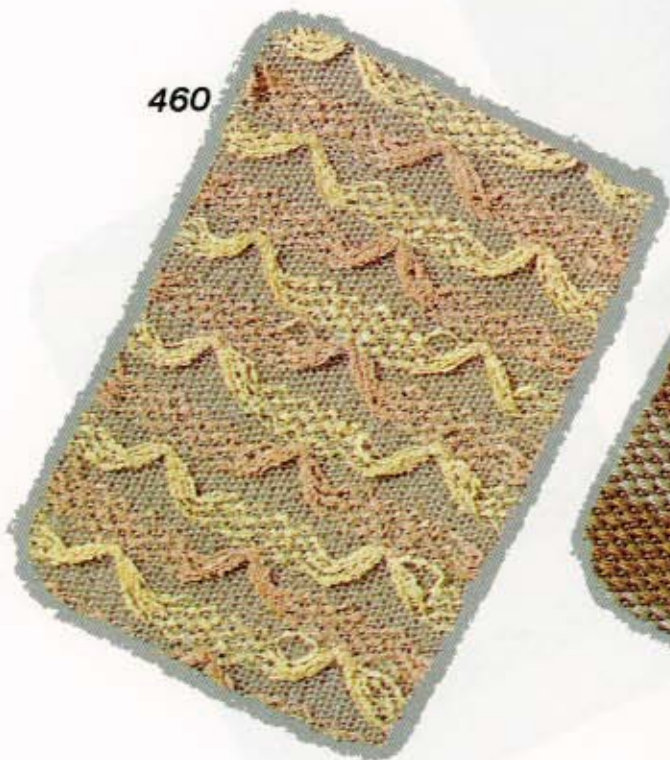

461

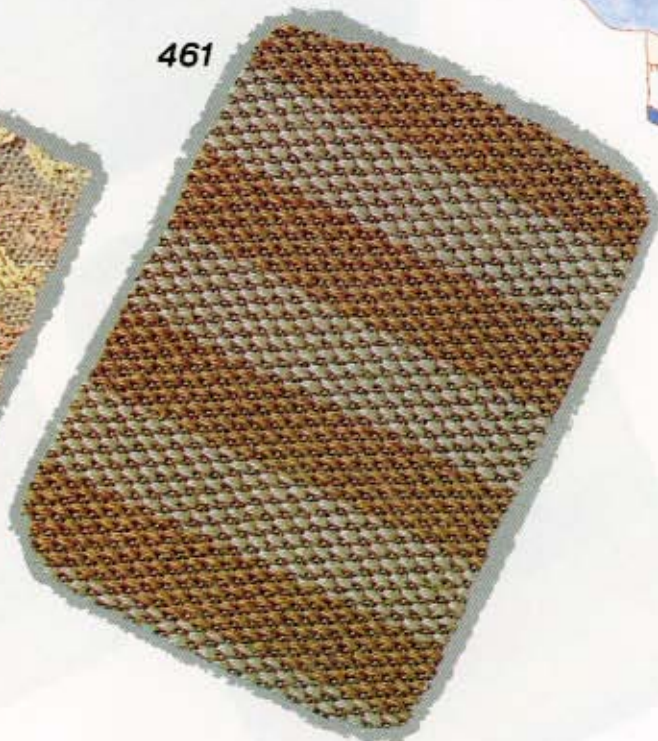

# 地模様

Patterns for automatic knitting carriage  
Points pour le chariot a tricoter automatique  
Muster für Elektrik-Schlitten KG  
Patronen voor de automatische breislede  
Disegni per il carrello "Modamatic"  
Diseño para carro-G



467



468



469



470



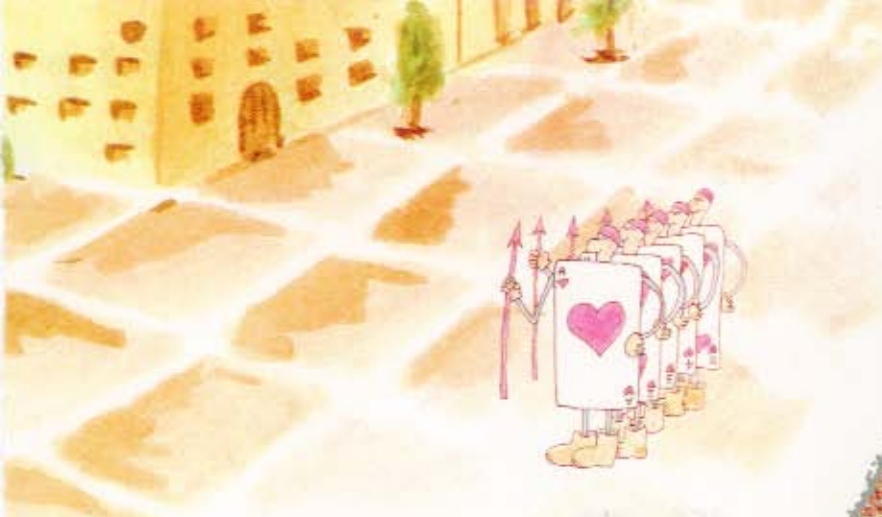

444



445

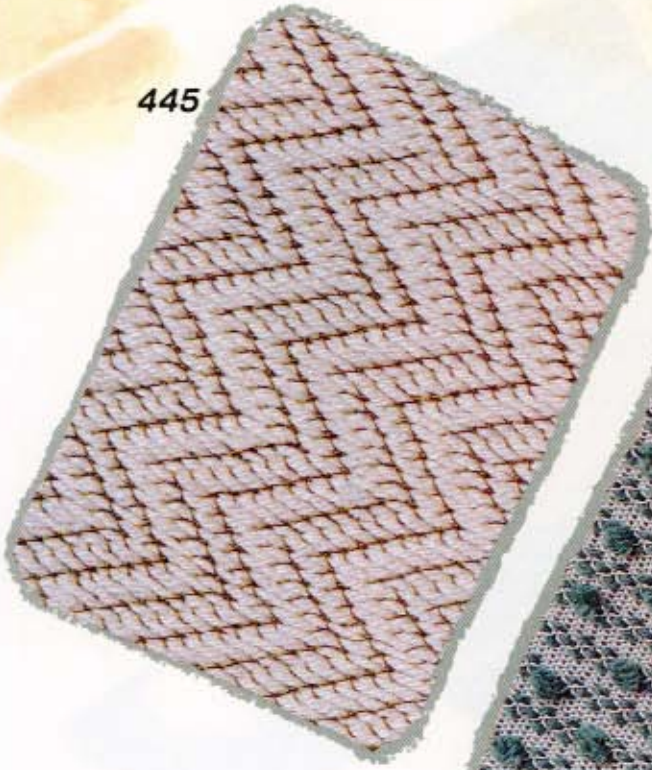

446



448

447







476



477



478

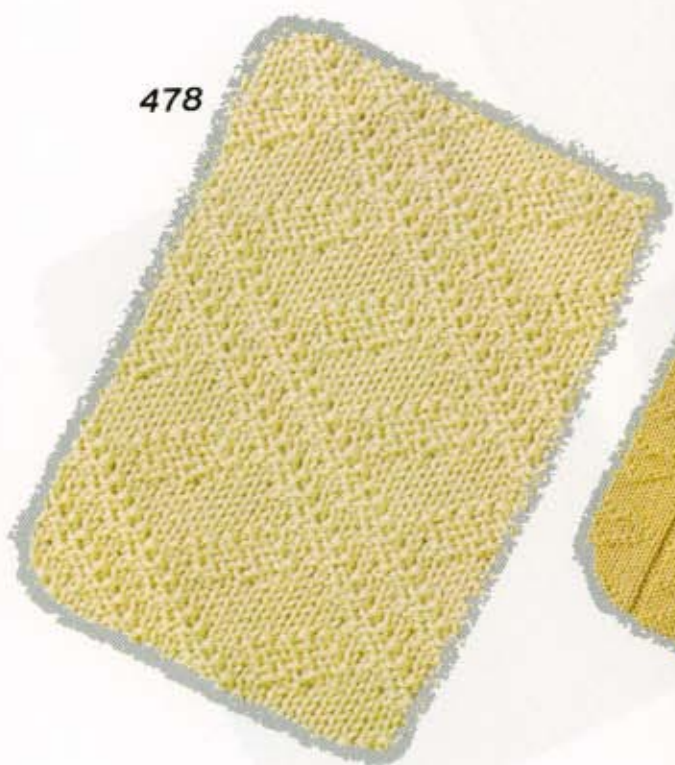

479

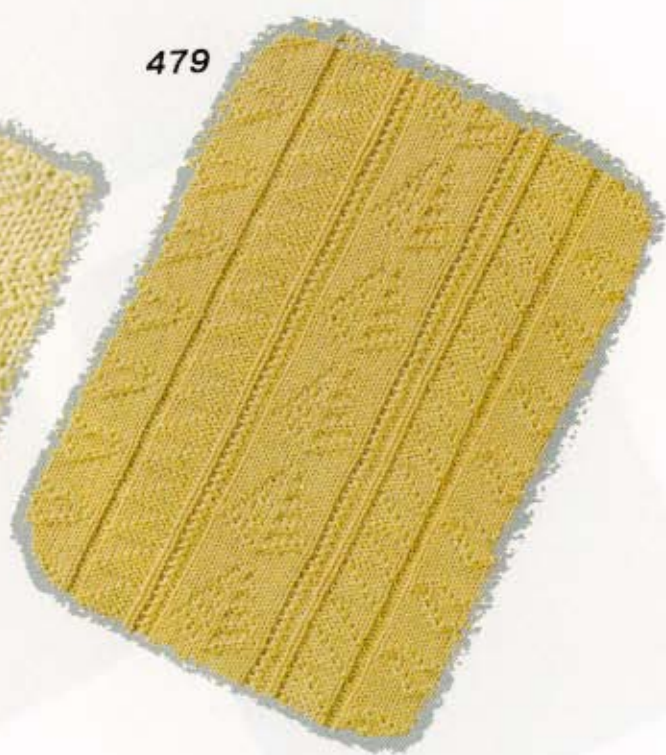

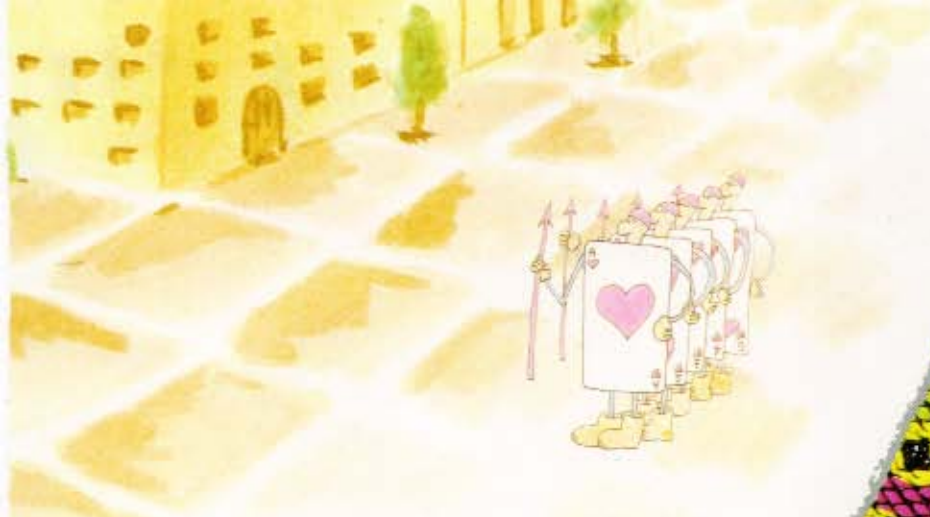

453



454



455



457



456





485



486



487



488





462



463

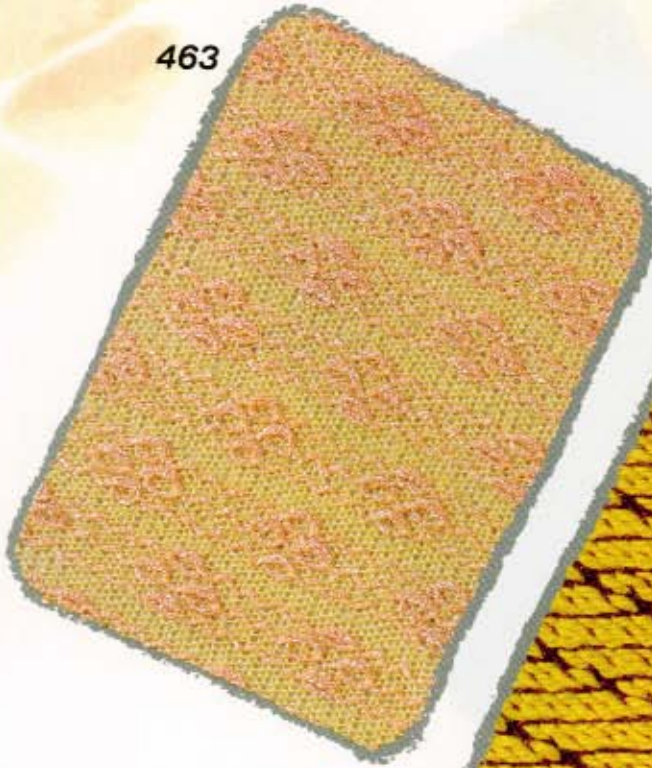

464

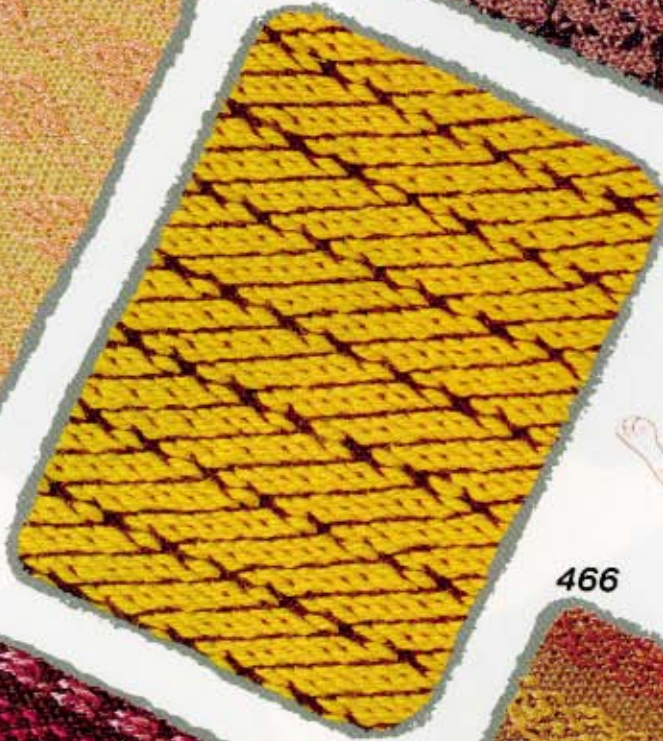

466



465





494



495



496



497





471



472



473



475



474





503



504

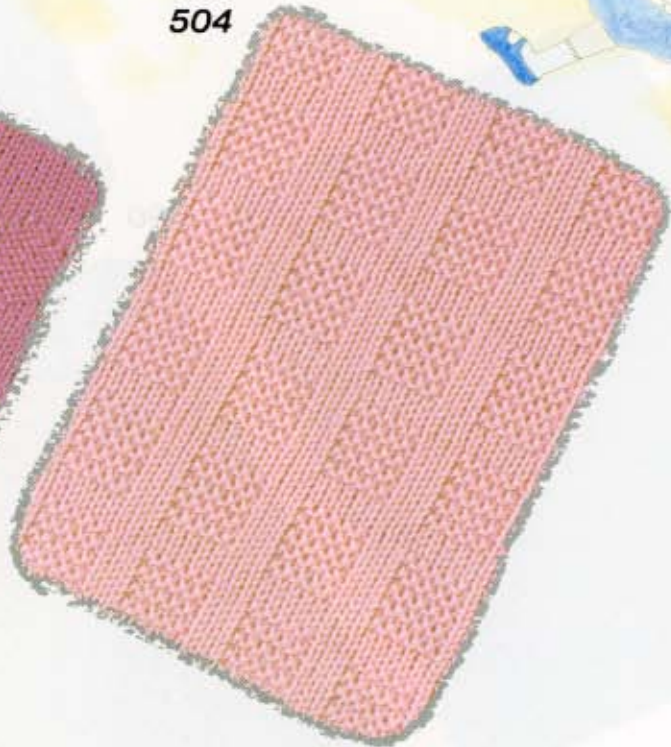

505



506

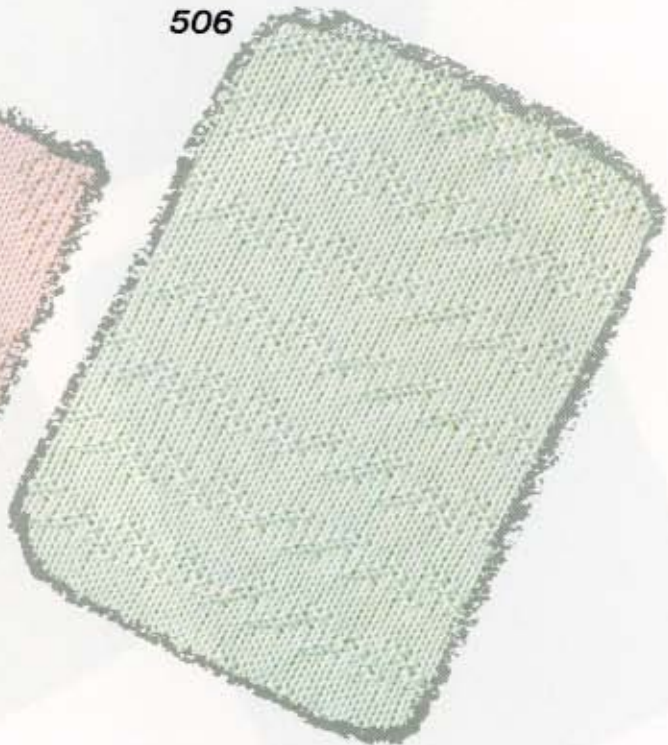

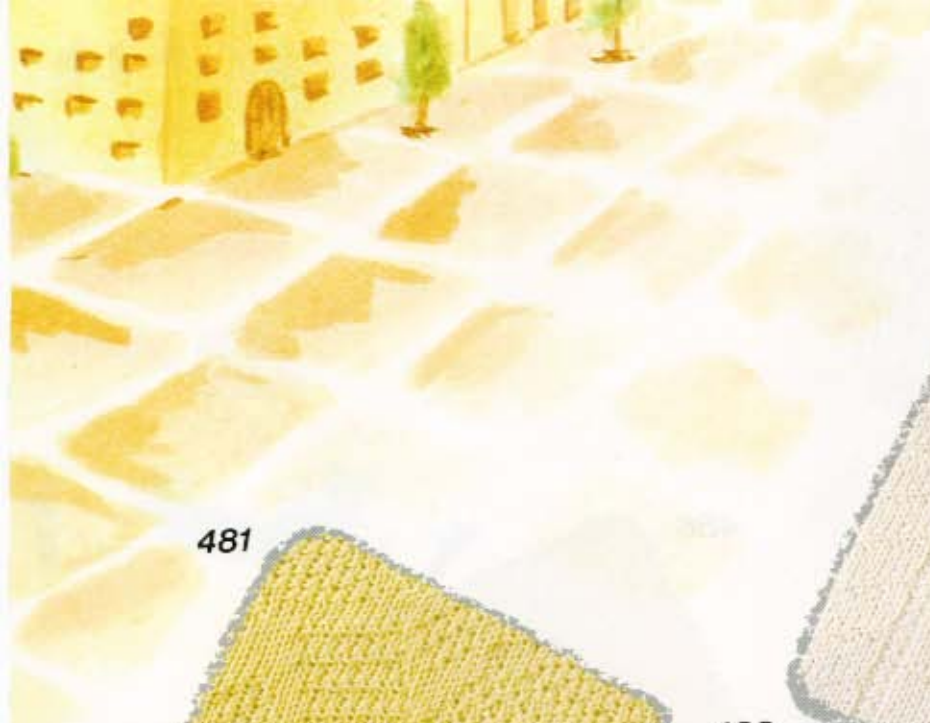

480



481



482



484



483





## カラーチェンジャー(KHC)付属模様

Original patterns for colour changer KHC

Motifs originaux-le changeur de couleurs KHC

Original-Muster für Einbett-Farbwechsler KHC

Oorspronkelijke patronen voor kleuren-automaat KHC

Disegni originali per cambiador de colores KHC

Diseño originales para cambiador de colores KHC

この付属模様をカラーチェンジャー(KHC)を使用して編む場合は、もよう変化キーの「KHC」キーをONにして編みます。

When knitting the patterns No. 512-521 by using KHC (COLOUR CHANGER for single bed), switch on No.6 on the panel.

512



513



514



515



516



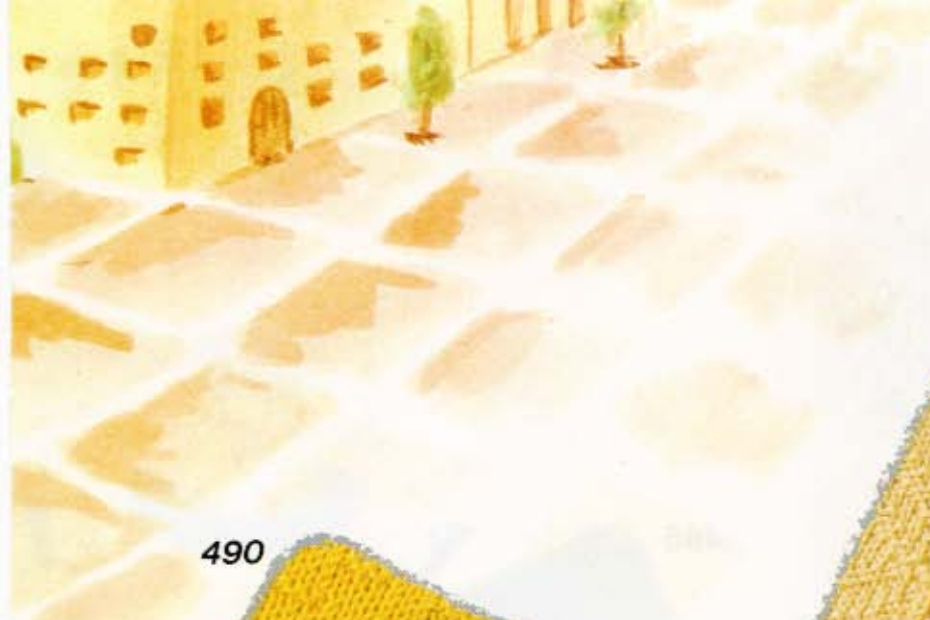

489



490



491

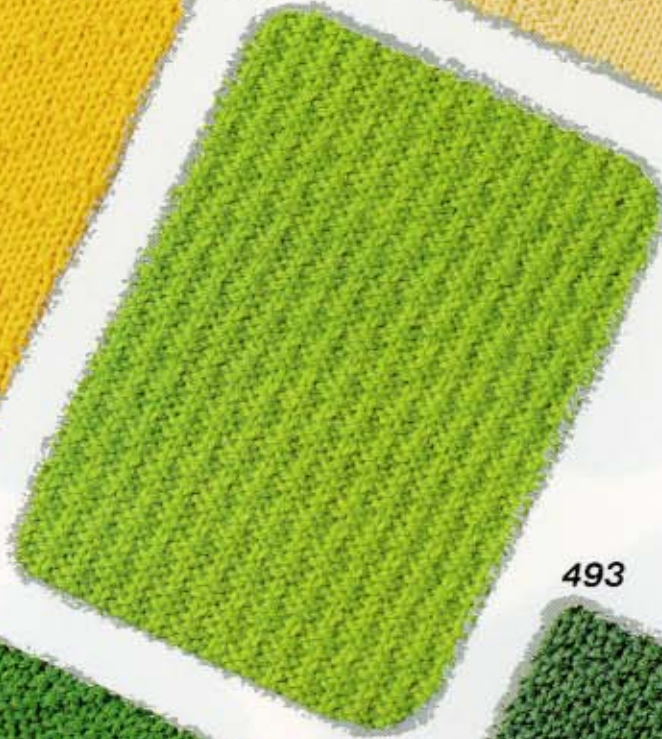

493

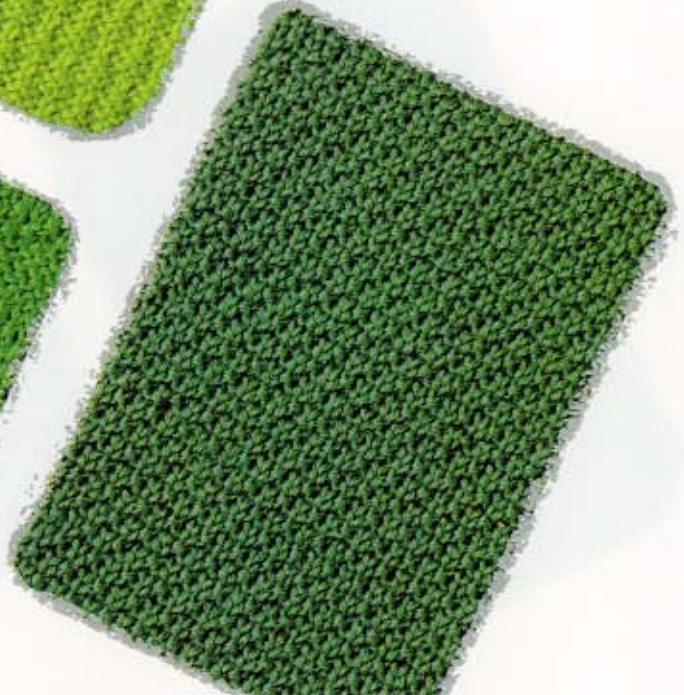

492



## カラーチェンジャー(KRC)付属模様

Original patterns for colour changer KRC

Motifs originaux-le changeur de couleurs KRC

Original-Muster für Doppelbett-Farbwechsler KRC

Oorspronkelijke patronen voor kleuren-automaat KRC

Disegni originali per cambiacolori KRC

Diseño originales para cambiador de colores KRC

この付属模様をカラーチェンジャー(KRC)を使用して編む場合は、もよう変化キーの「KRC」キーをONにして編みます。

When knitting the patterns No. 522-531 by using KRC (COLOUR CHANGER for RIBBING ATTACHMENT), switch on No.7 on the panel.

522



523



524



525



526





498



499



500

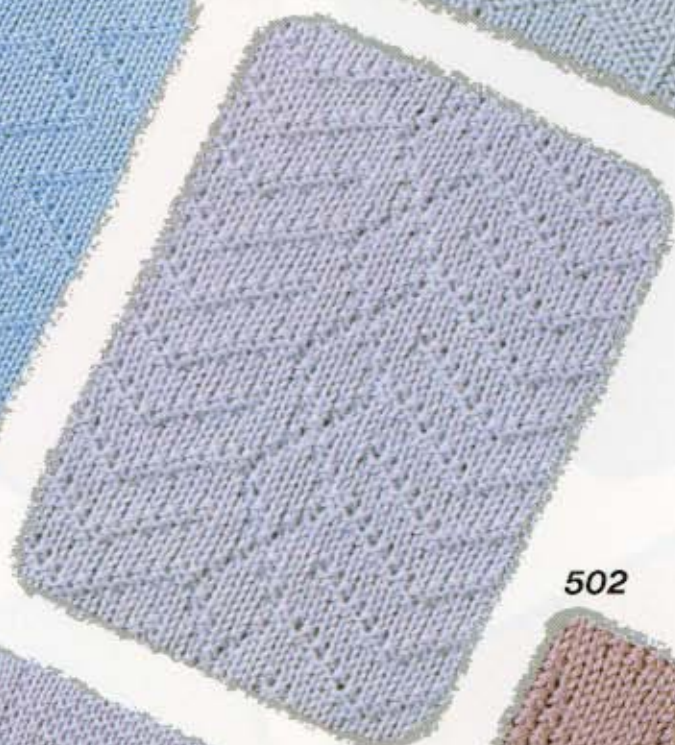

502



501



オートキャリジ付属模様

Original patterns for G-carriage

Motifs originaux- chariot-G

Original-Muster für Elektrik-Schlitten KG

Oorspronkelijke patronen voor G-slede

Disegni originali per carrello "Modamatic"

Diseño originales para carro-G

532

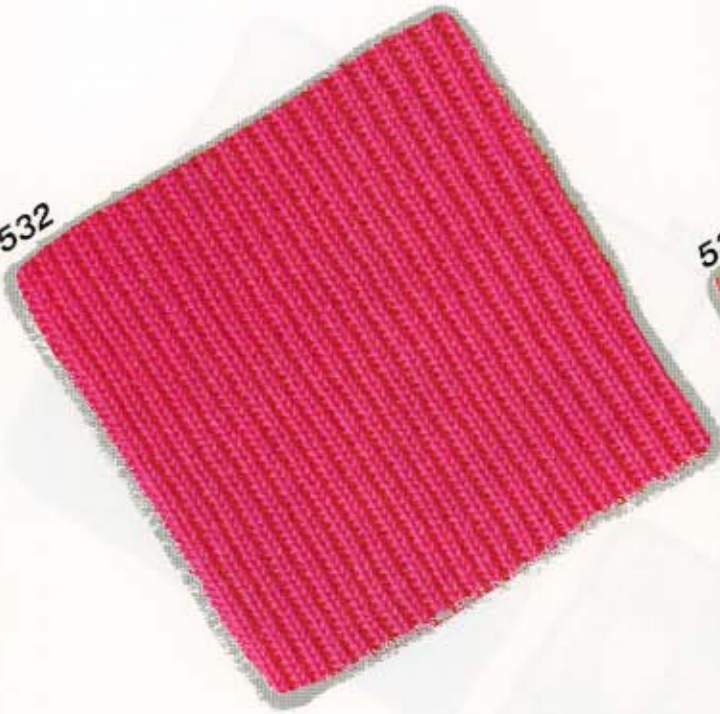

533

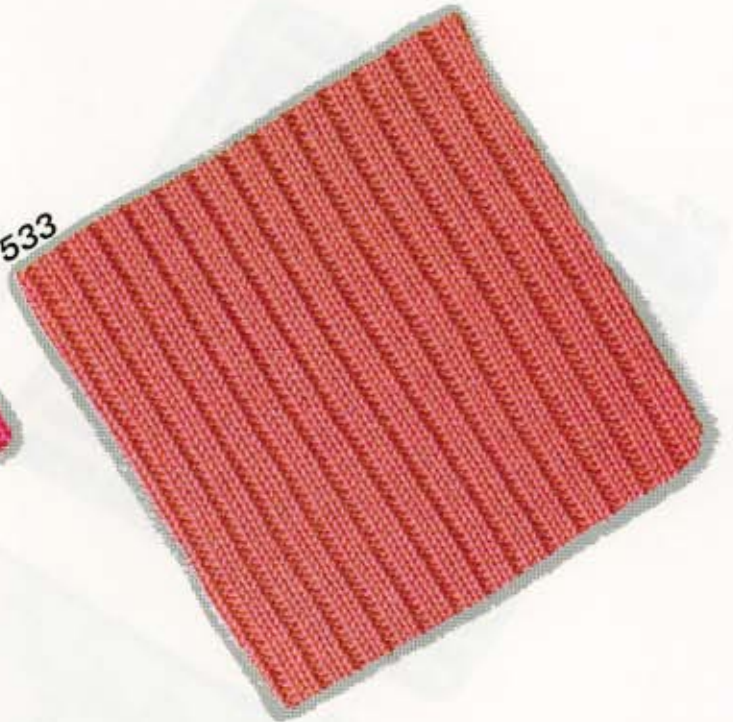

534

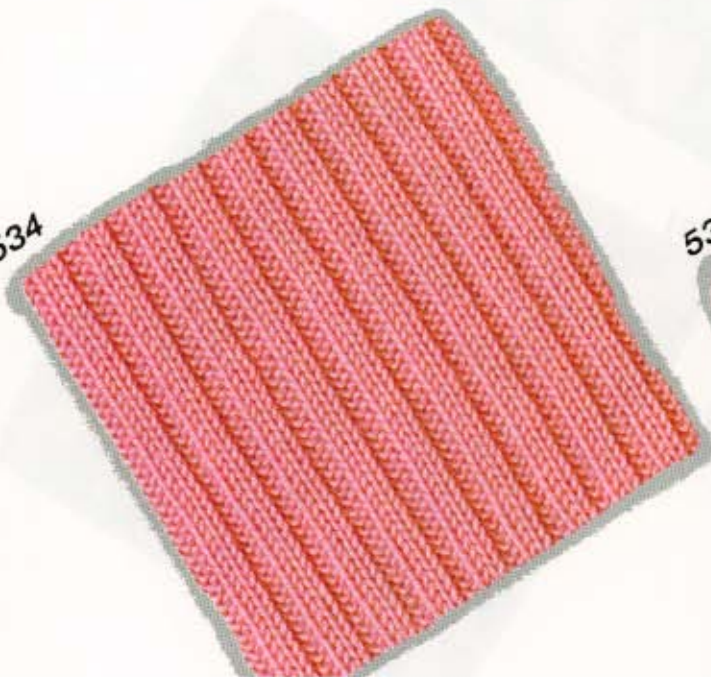

535

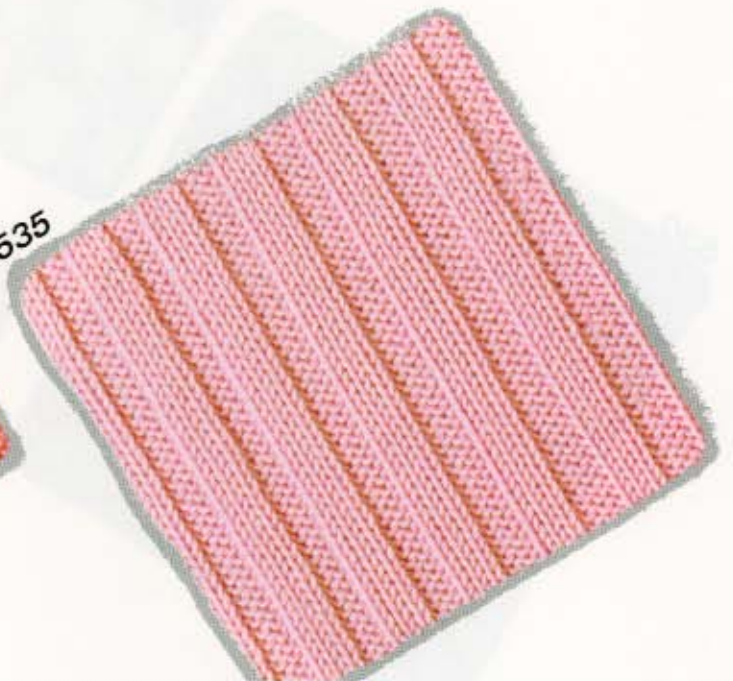

507

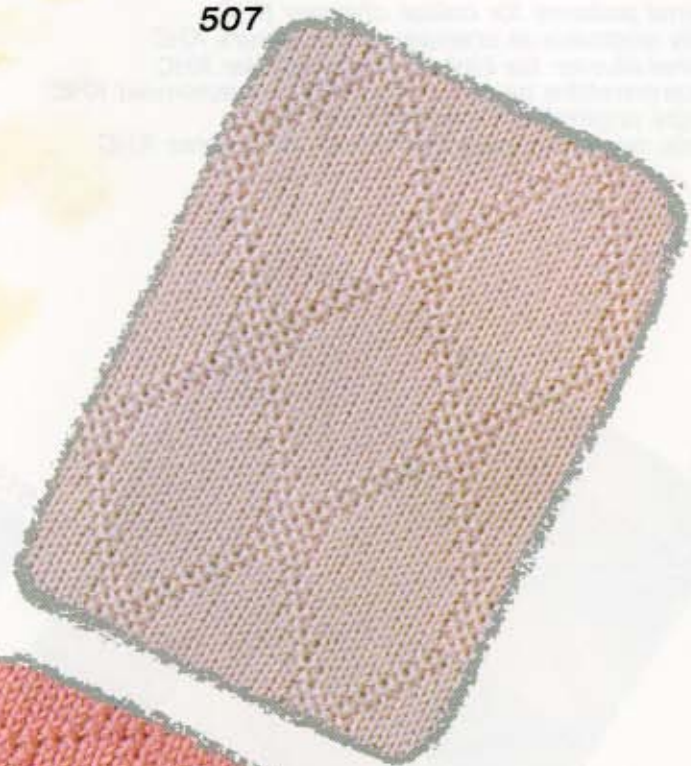

508



509



511



510



541

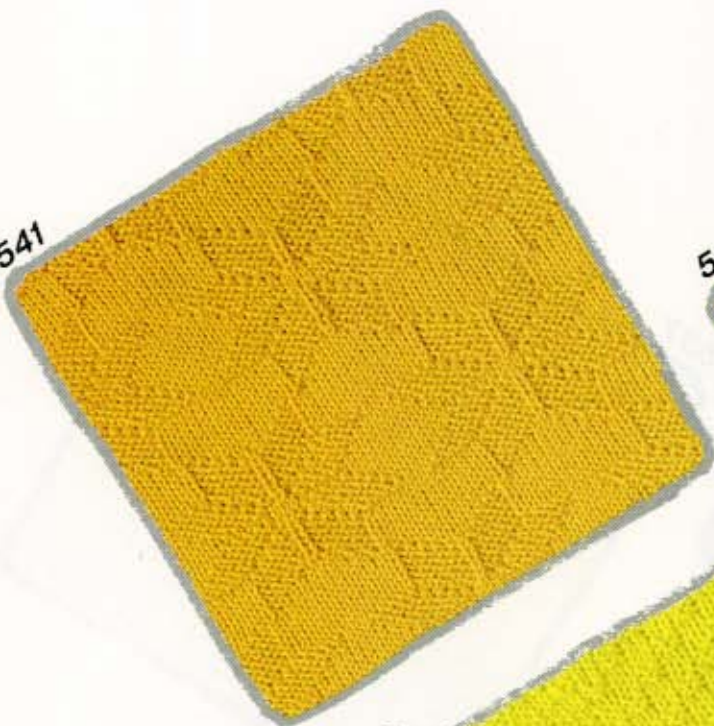

542



543



544

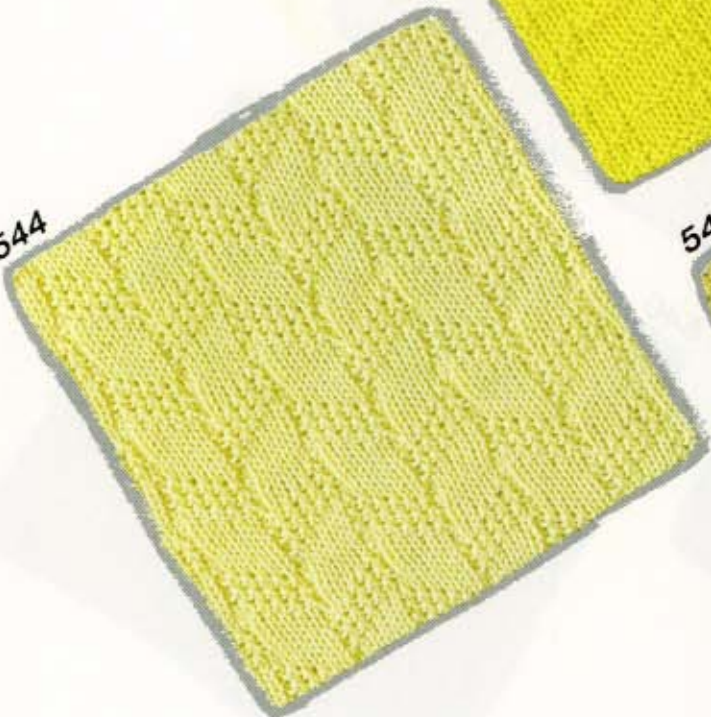

545

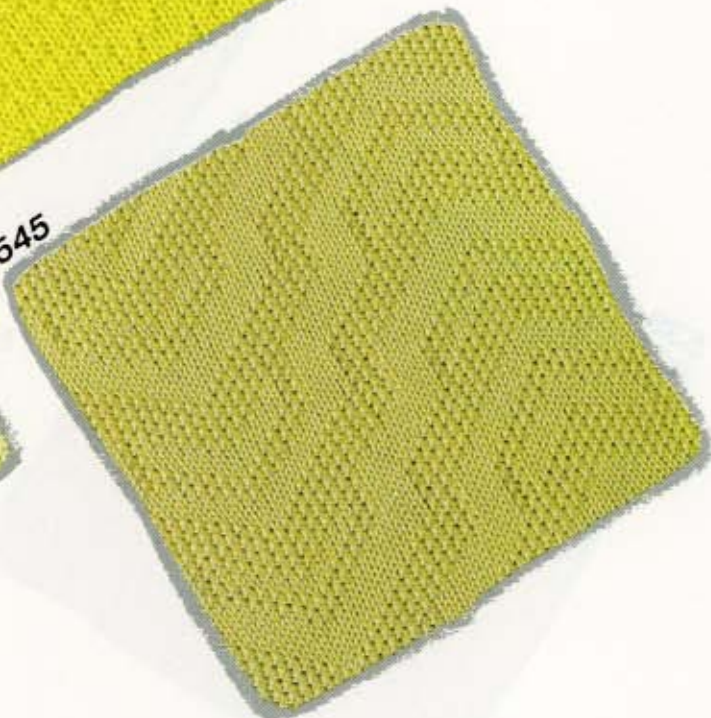

551

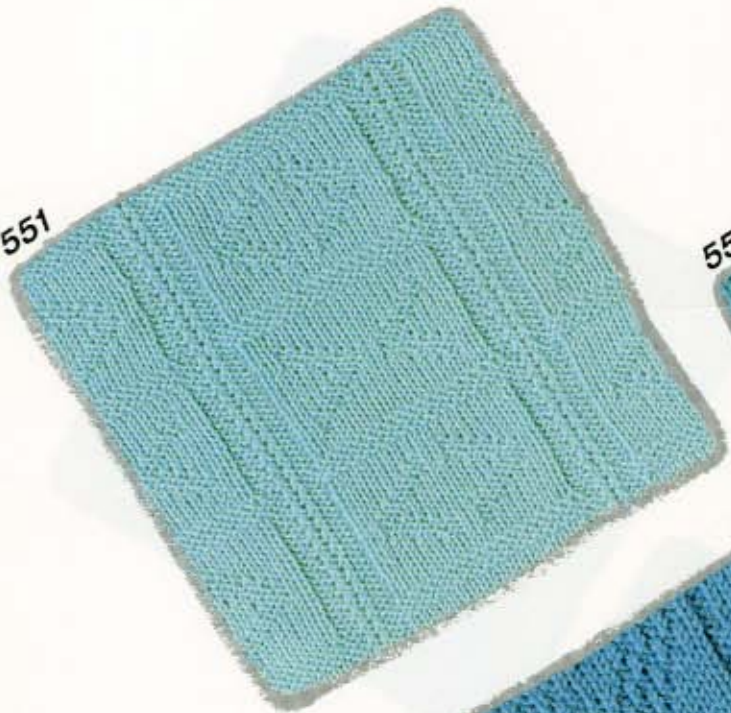

552



553

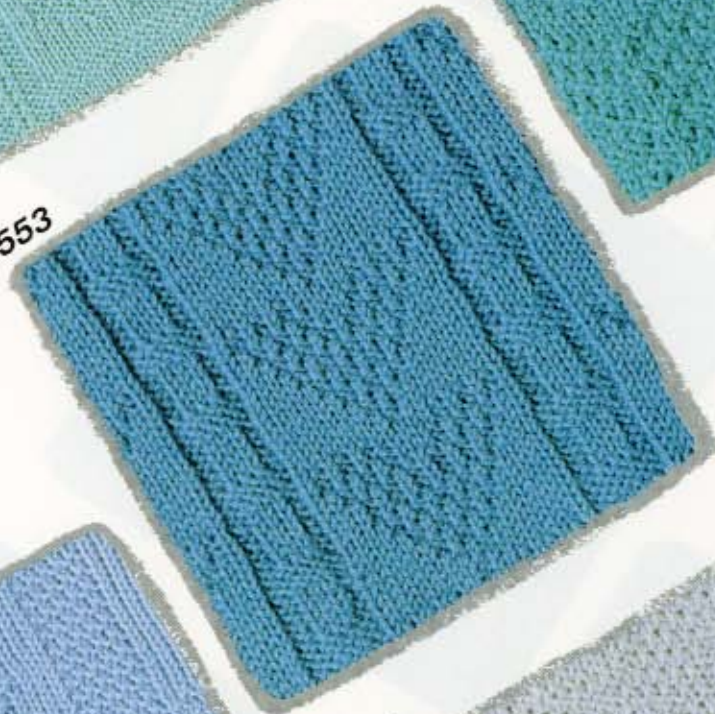

554

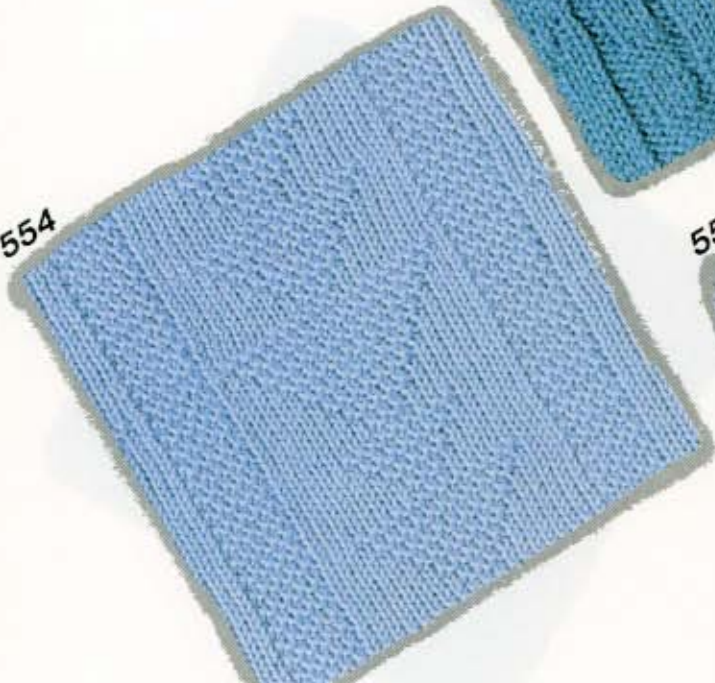

555





Pour tricoter les motifs N° 512-521 à l'aide du KHC (CHANGEUR DE FIL DE COULEUR KHC de la machine à simple fonture), placez en position on le commutateur KHC (N° 6) monte sur le panneau de commande.

Wenn Sie die Muster Nr. 512-521 mit dem Einbett-Farbwechsler KHC stricken, drücken Sie die Sensortaste 6 KHC am Programmpult.

Als u de patronen no. 512-521 breit met de KHC (kleurenwisselaar voor de enkelbedsmachine), zet dan de KHC-schakelaar (no. 6) ann.

Quando vi accingete a combinare questo modello sussidiario usando il variatore di colore (KHC), e prima della lavorazione predisporre il modello variabile KHC sulla posizione KHC

Cuando vaya a tejer este patrón secundario utilizando el cambiador de color (KHC), ponga la tecla KHC de cambio de patrón en la posición KHC antes de empezar a tejer.



Pour tricoter les motifs N° 522—531 à l'aide du KRC (CHANGEUR DE COULEUR pour TRICOTE A COTES), placez en position on le commutateur **KRC** (N° 7) monte sur le panneau de commande.

Wenn Sie die Muster Nr. 522—531 mit dem Doppelbett-Farbwechsler KRC stricken, drücken Sie die Sensortaste 7 **KRC** am Programmpult.

Als u de patronen no. 522—531 breit met de KRC (dubbelbedskleurenwisselaar), zet dan de **KRC**-schakelaar (no. 7) ann.

Quando vi accingete a combinare questo modello sussidiario usando il variatore di colore (KRC), e prima della lavorazione predisporre il modello variabile KRC sulla posizione **KRC**.

Cuando vaya a tejer este patrón secundario utilizando el cambiador de color (KRC), ponga la tecla KRC de cambio de patrón en la posición **KRC** antes de empezar a tejer.



536

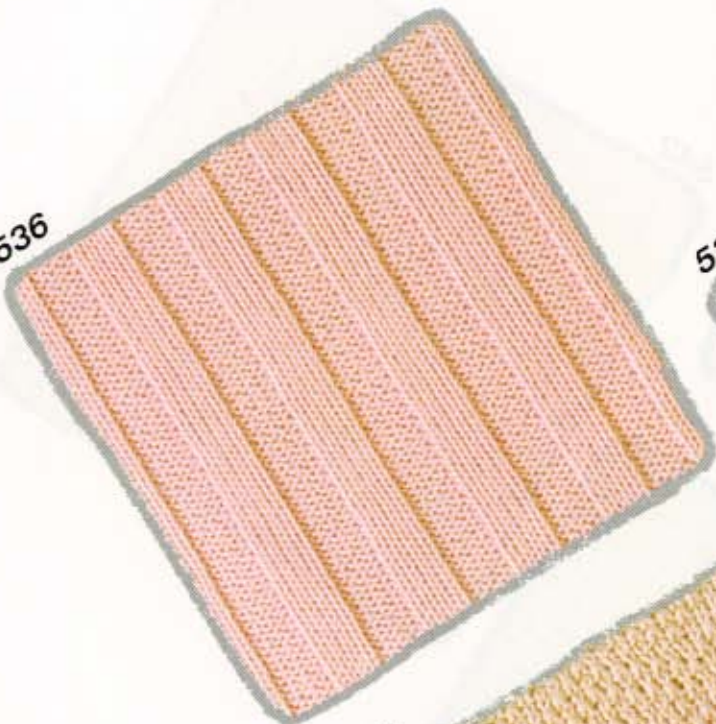

537

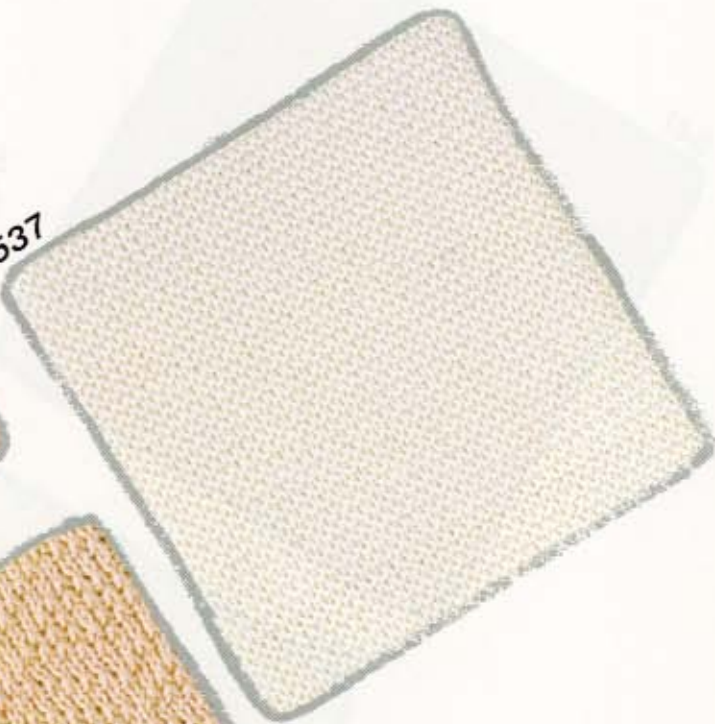

538



539

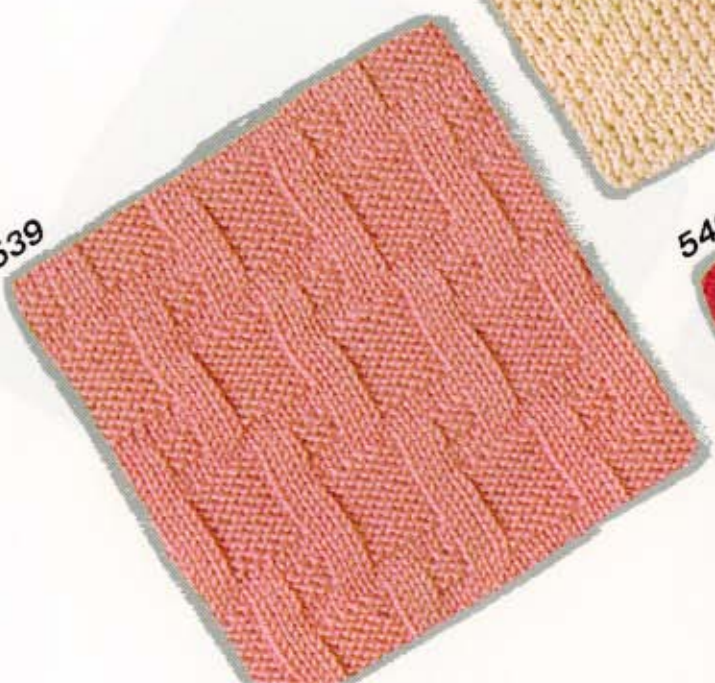

540



546



547



548



549

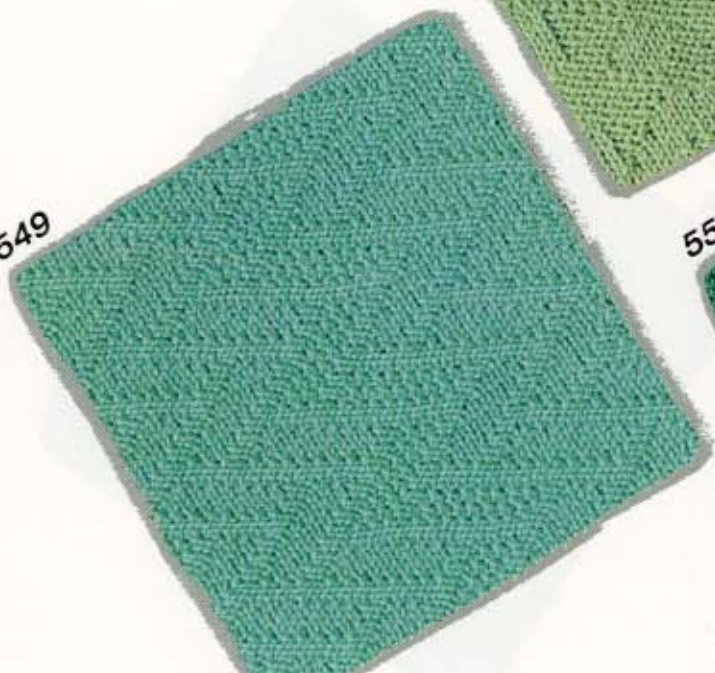

550



5

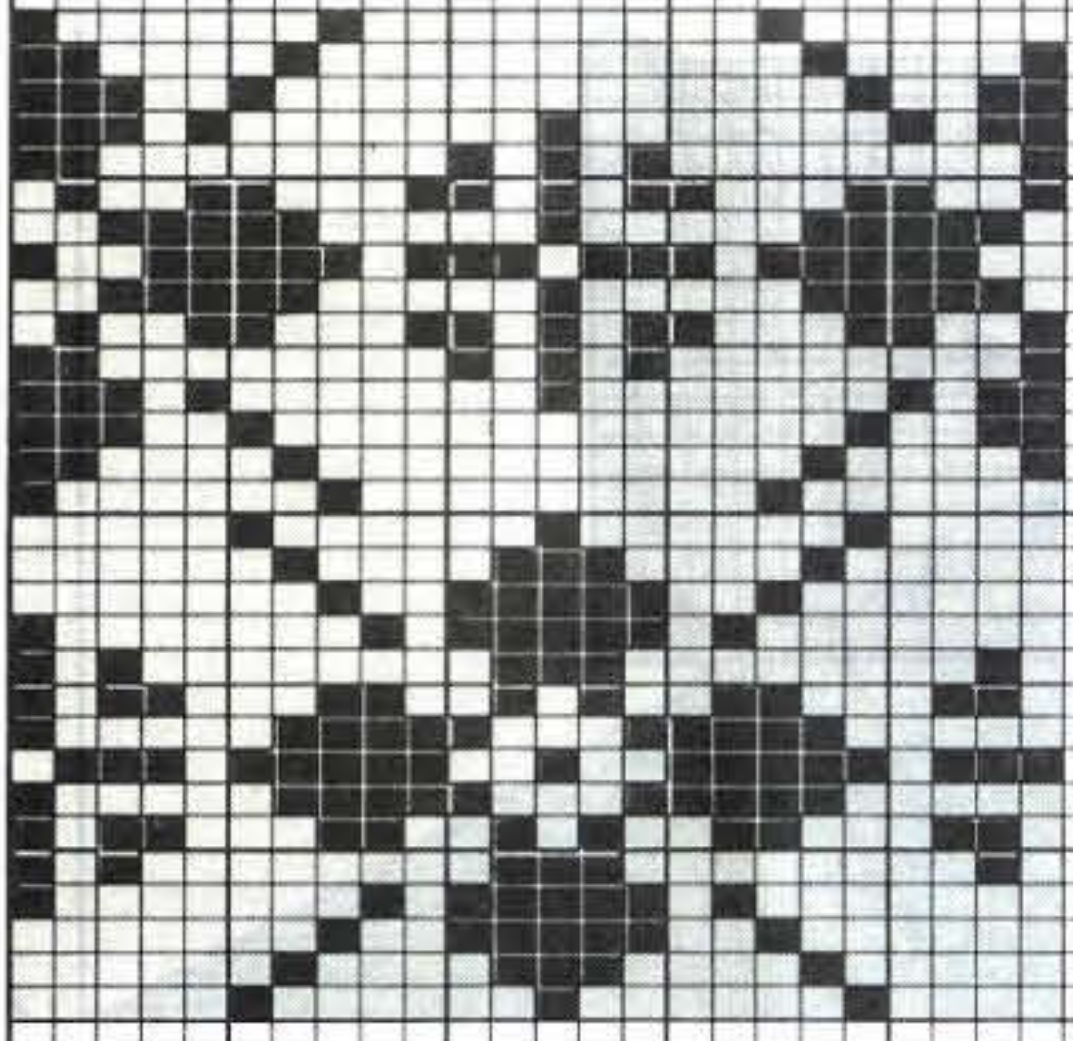

9

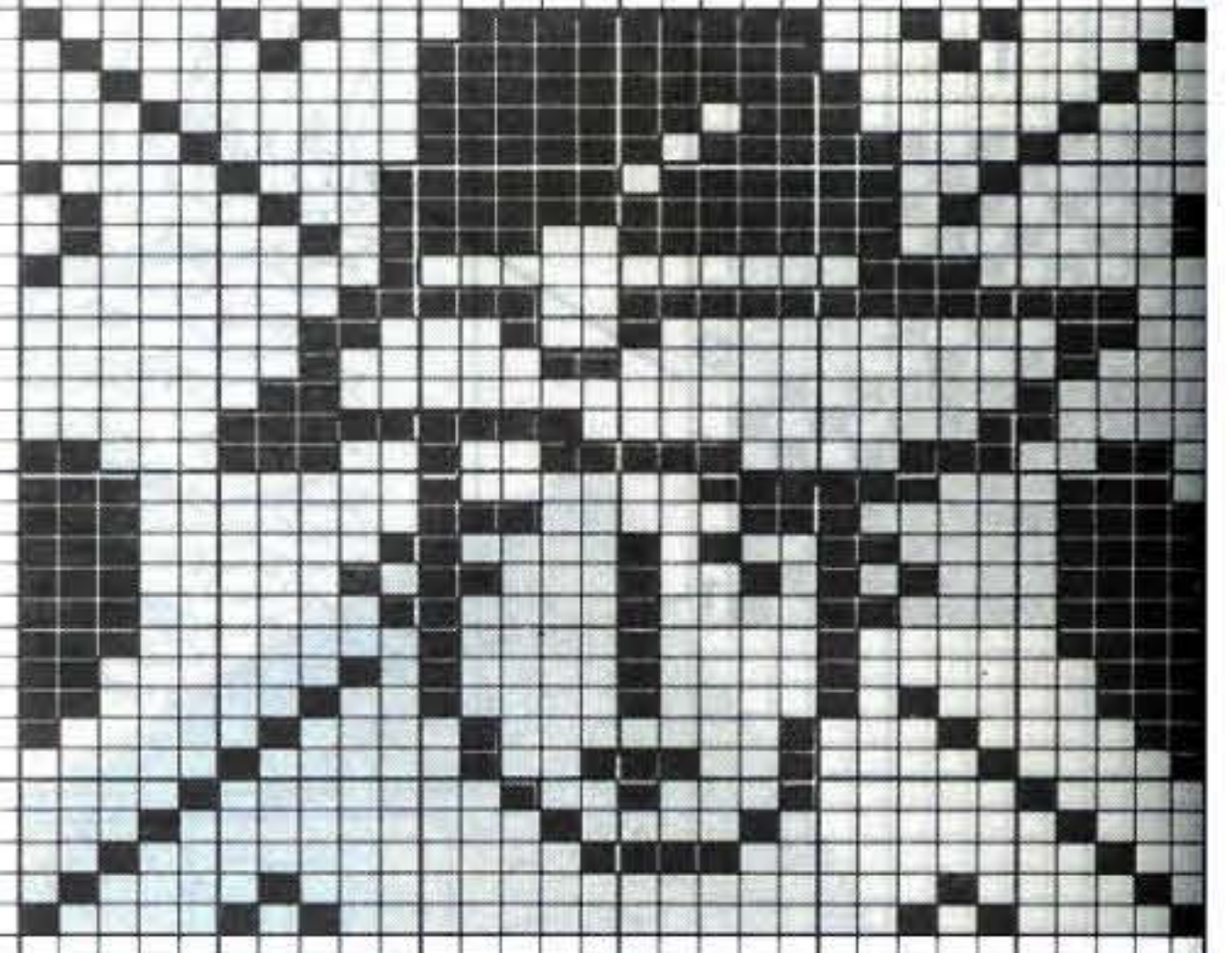

6

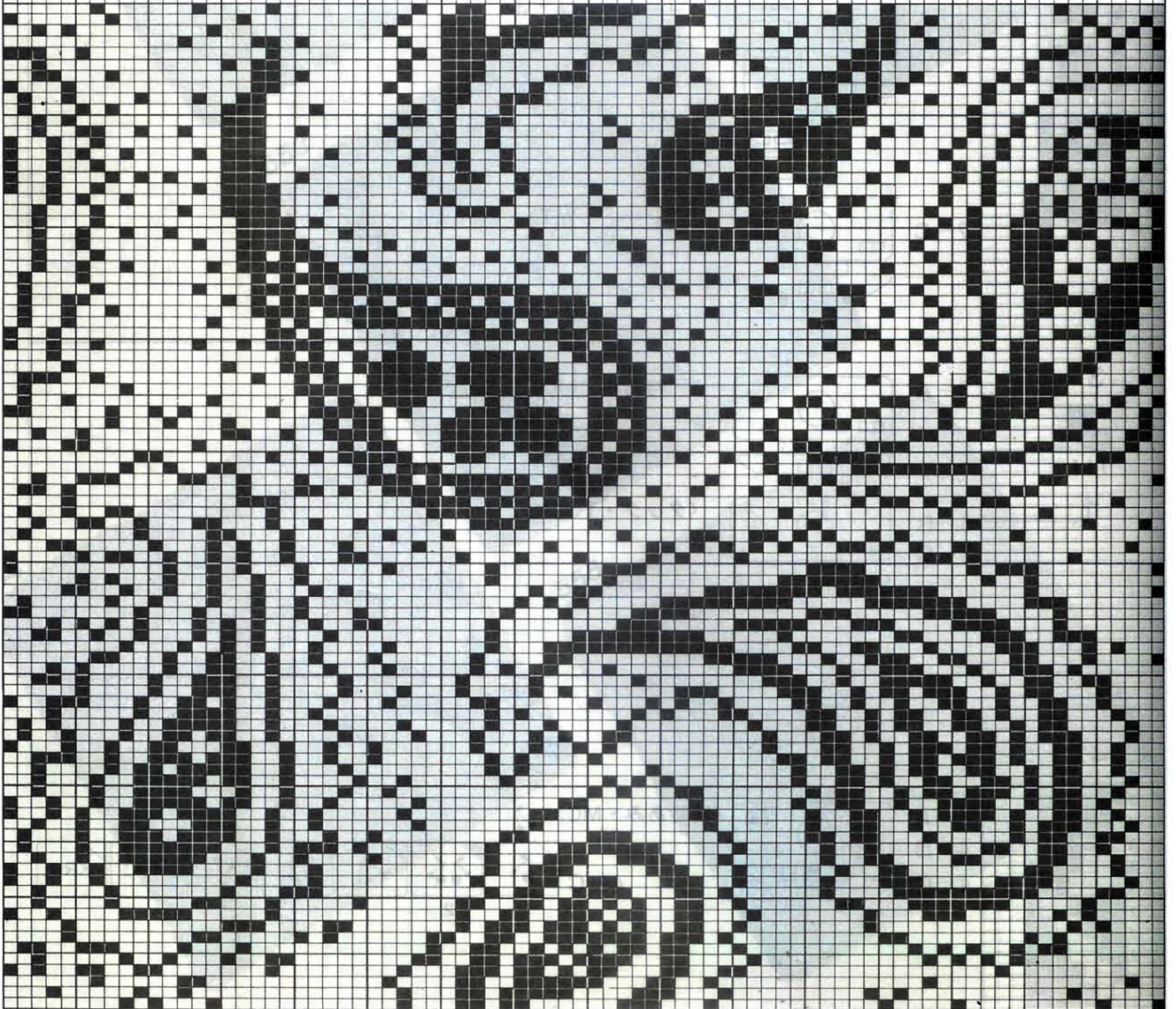

7

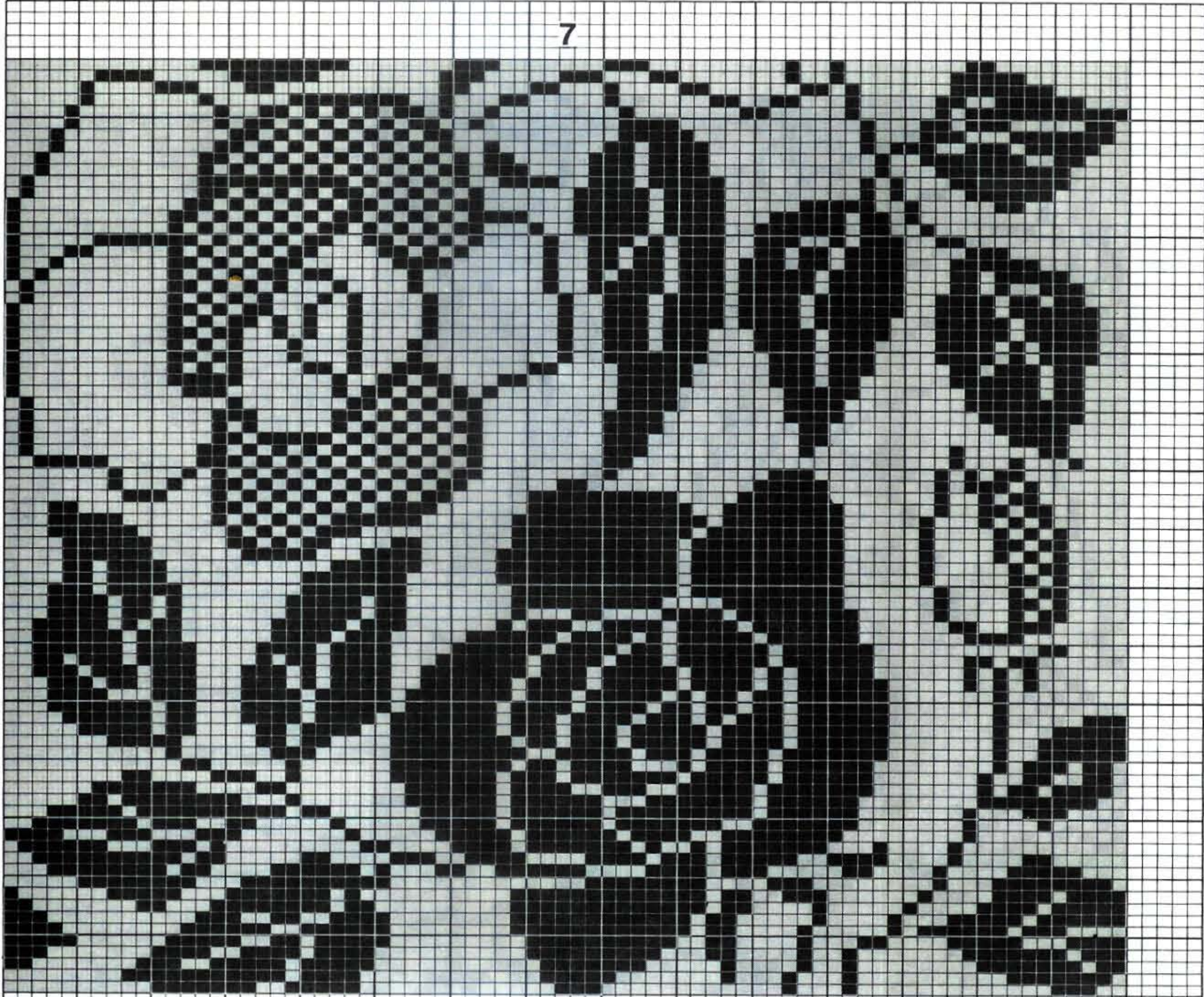

10

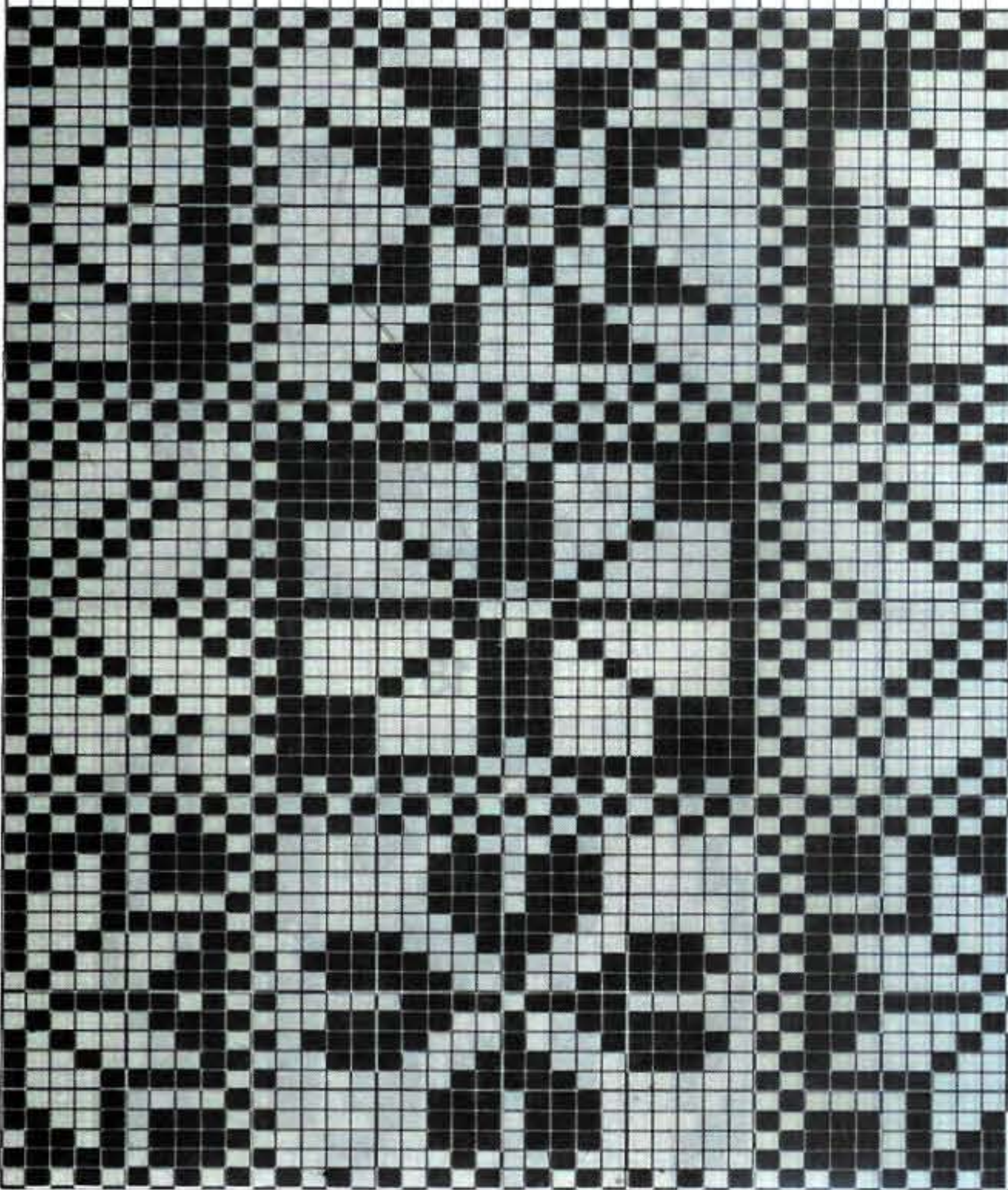

12

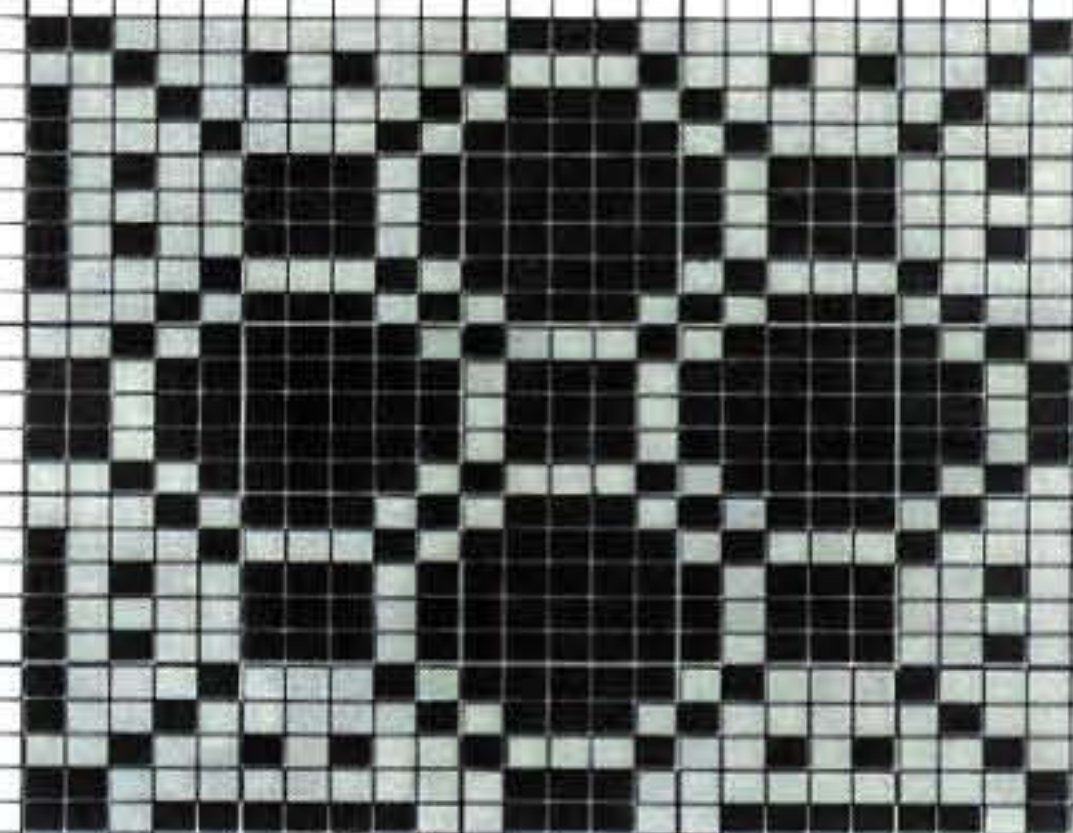

13

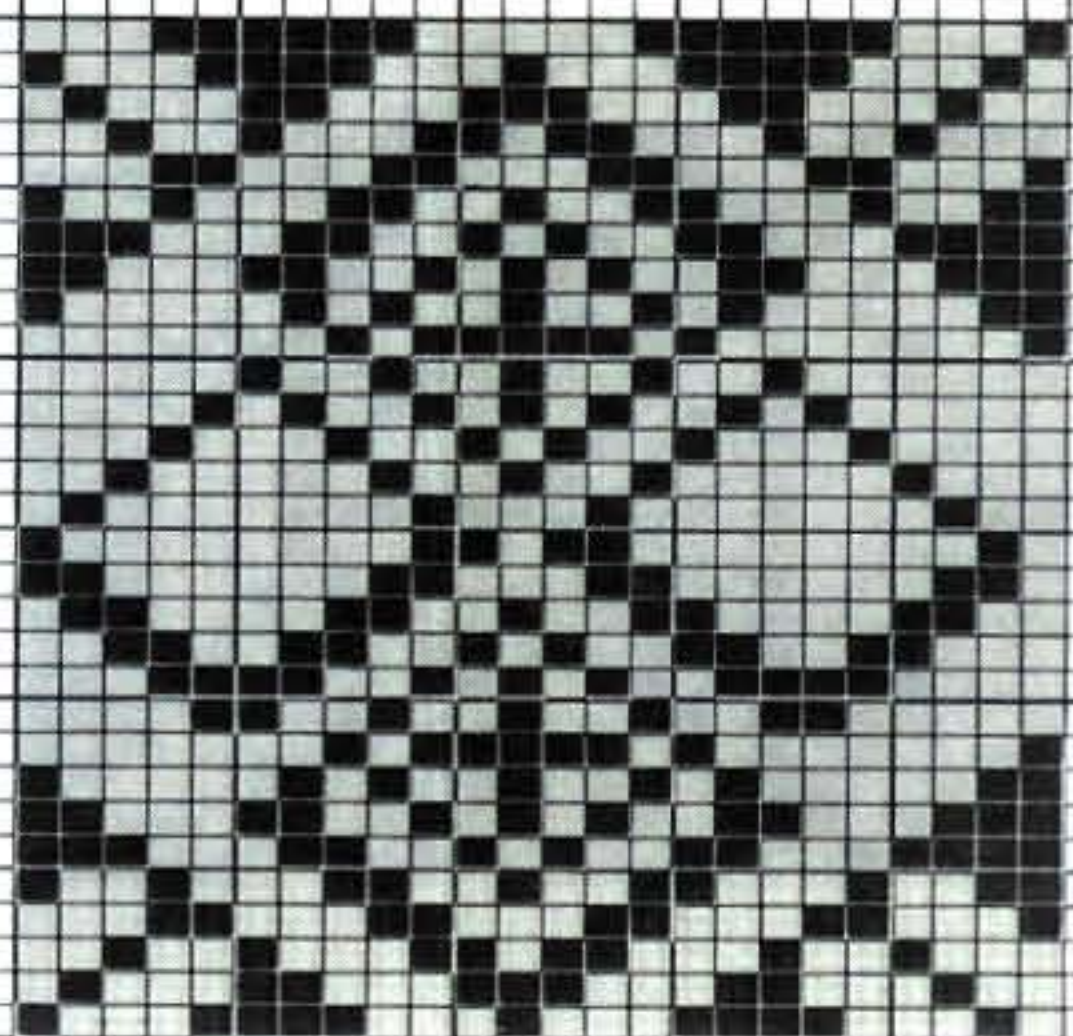

8

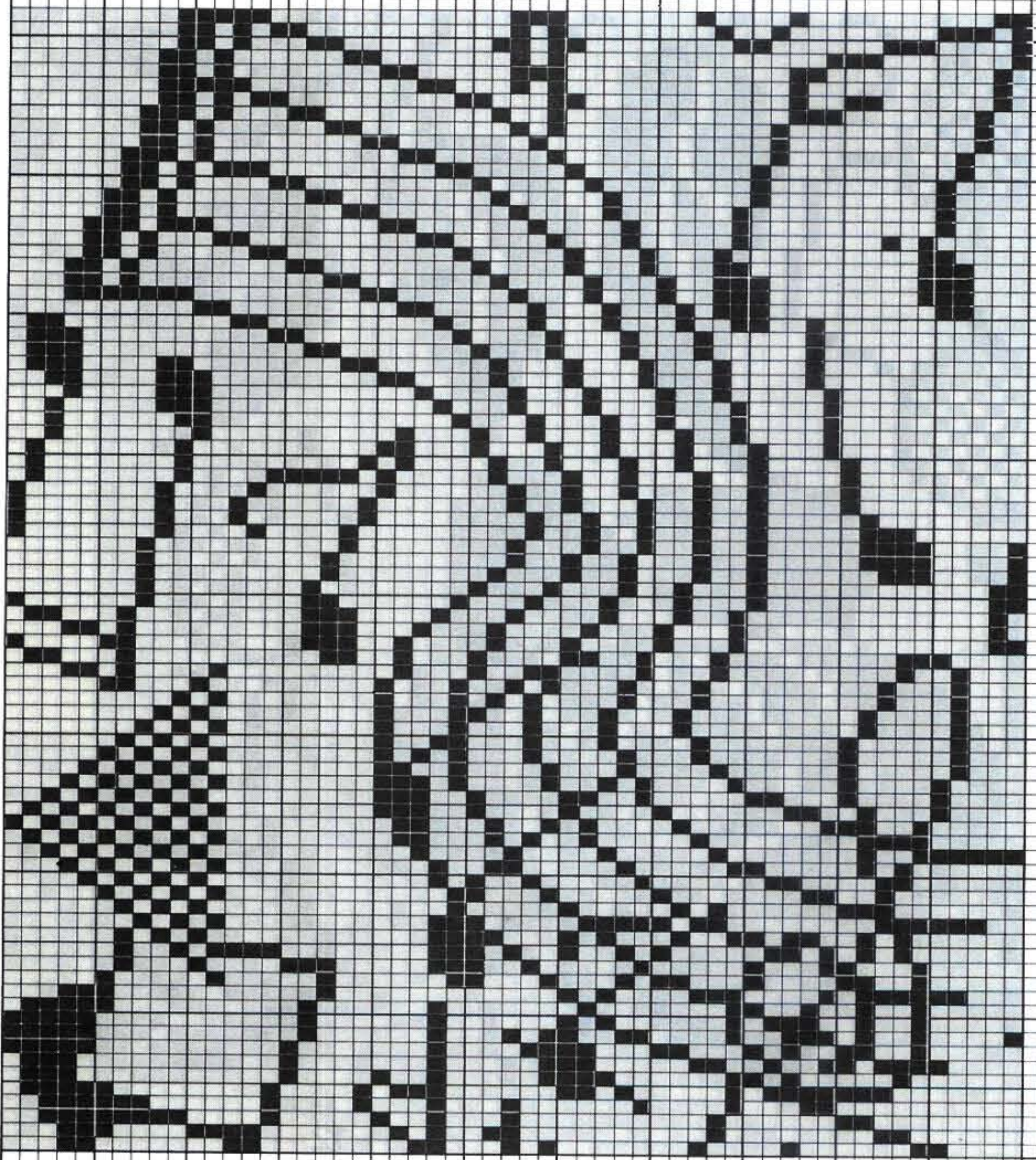

14

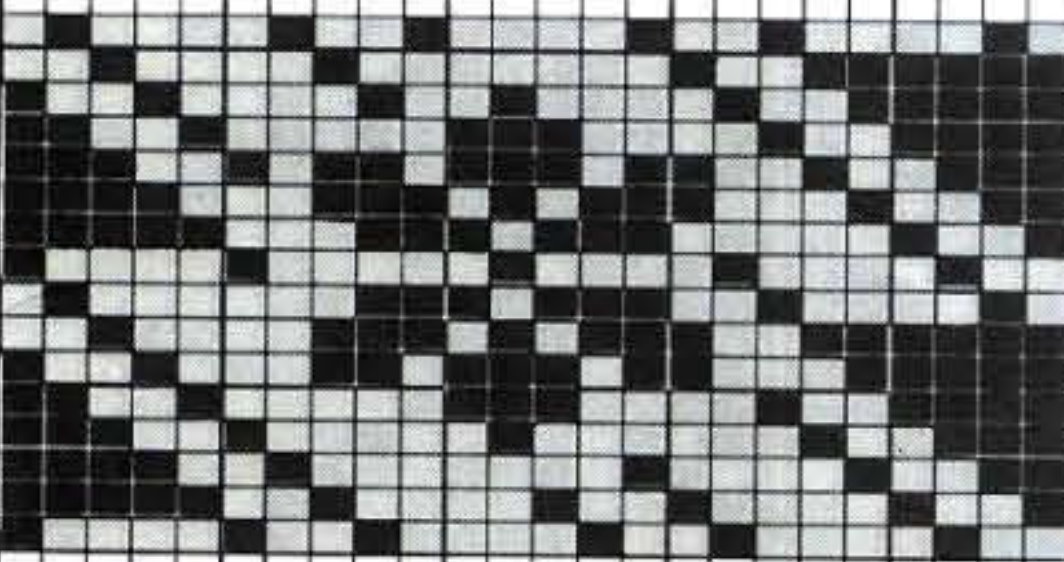

17

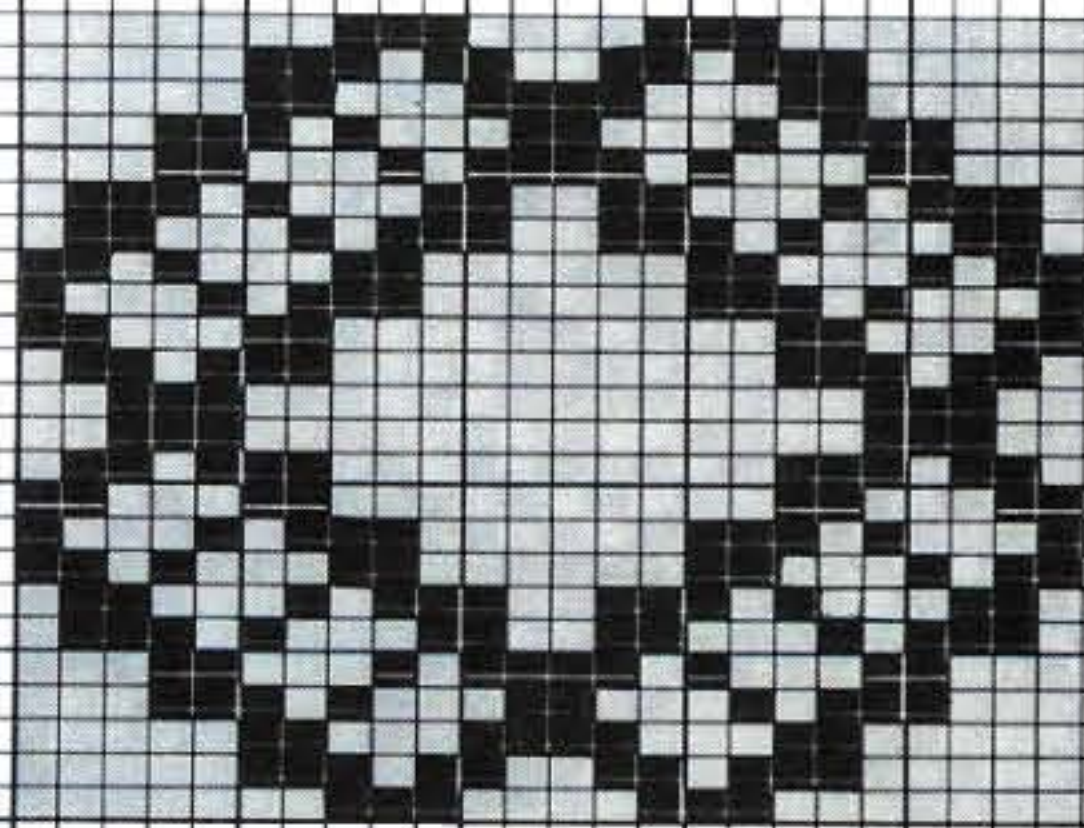

16

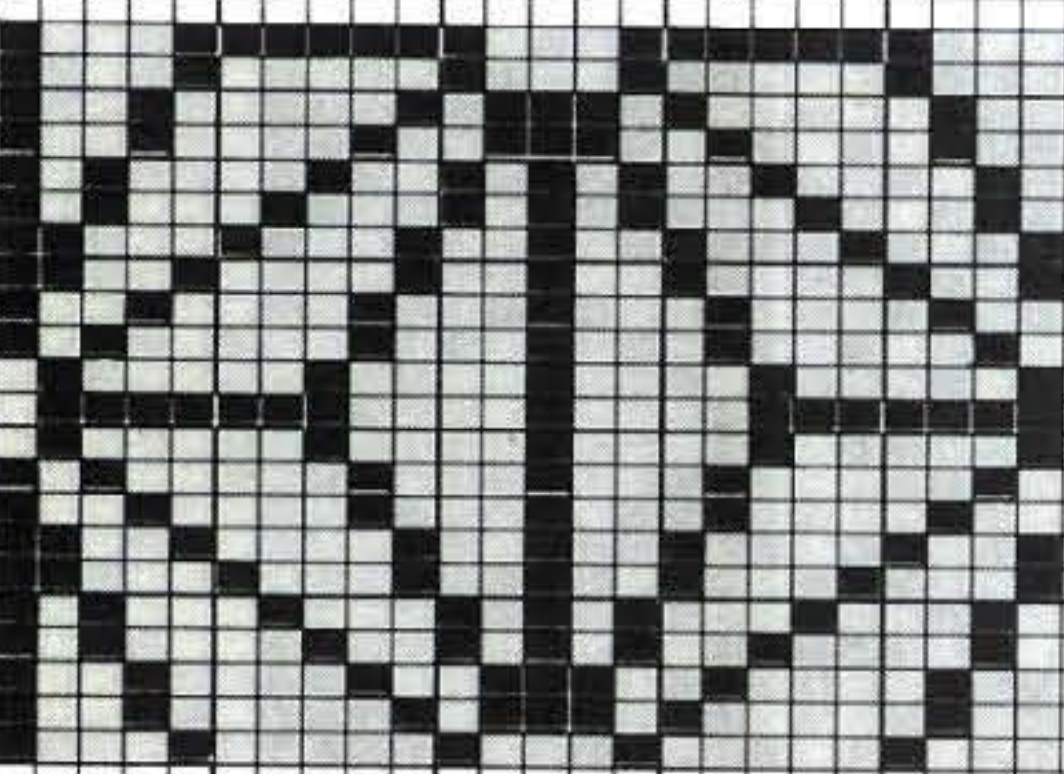

18

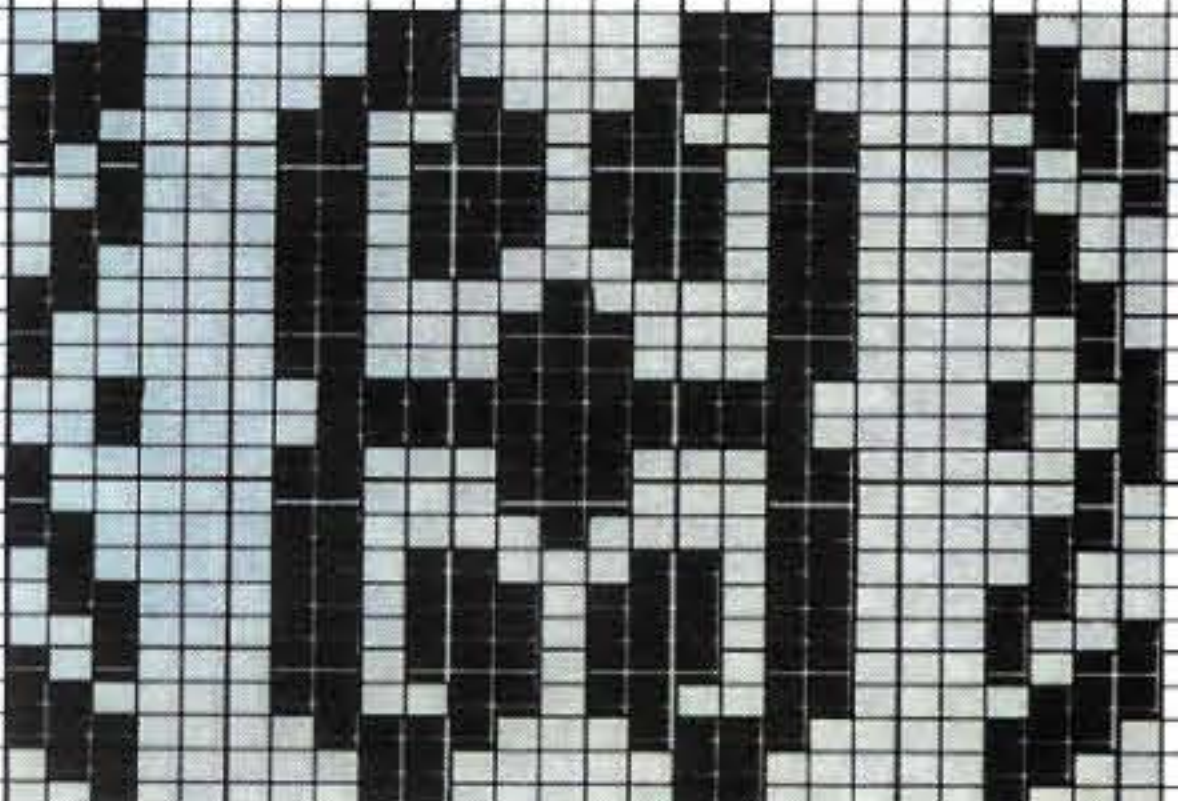

11

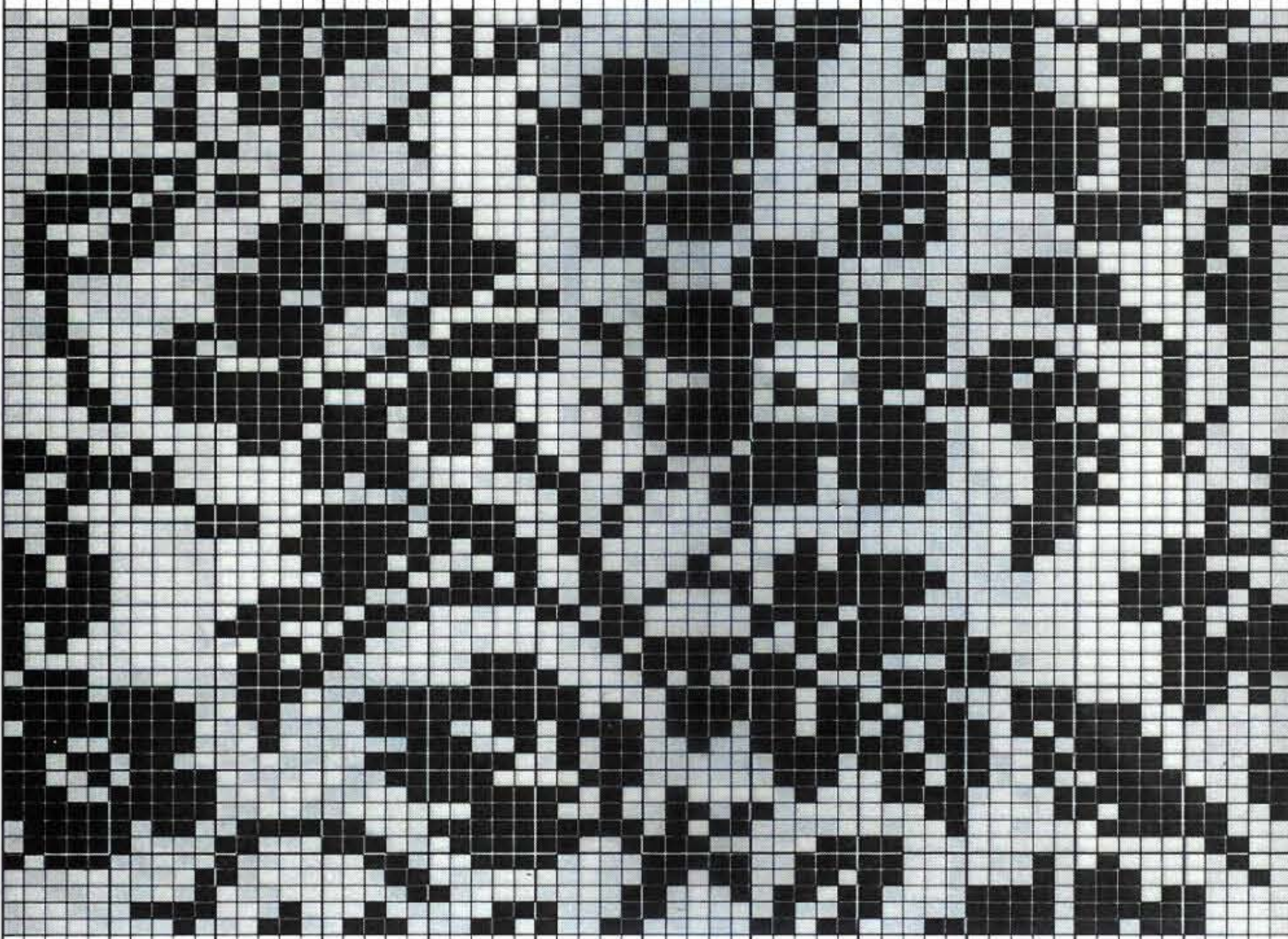

19



20

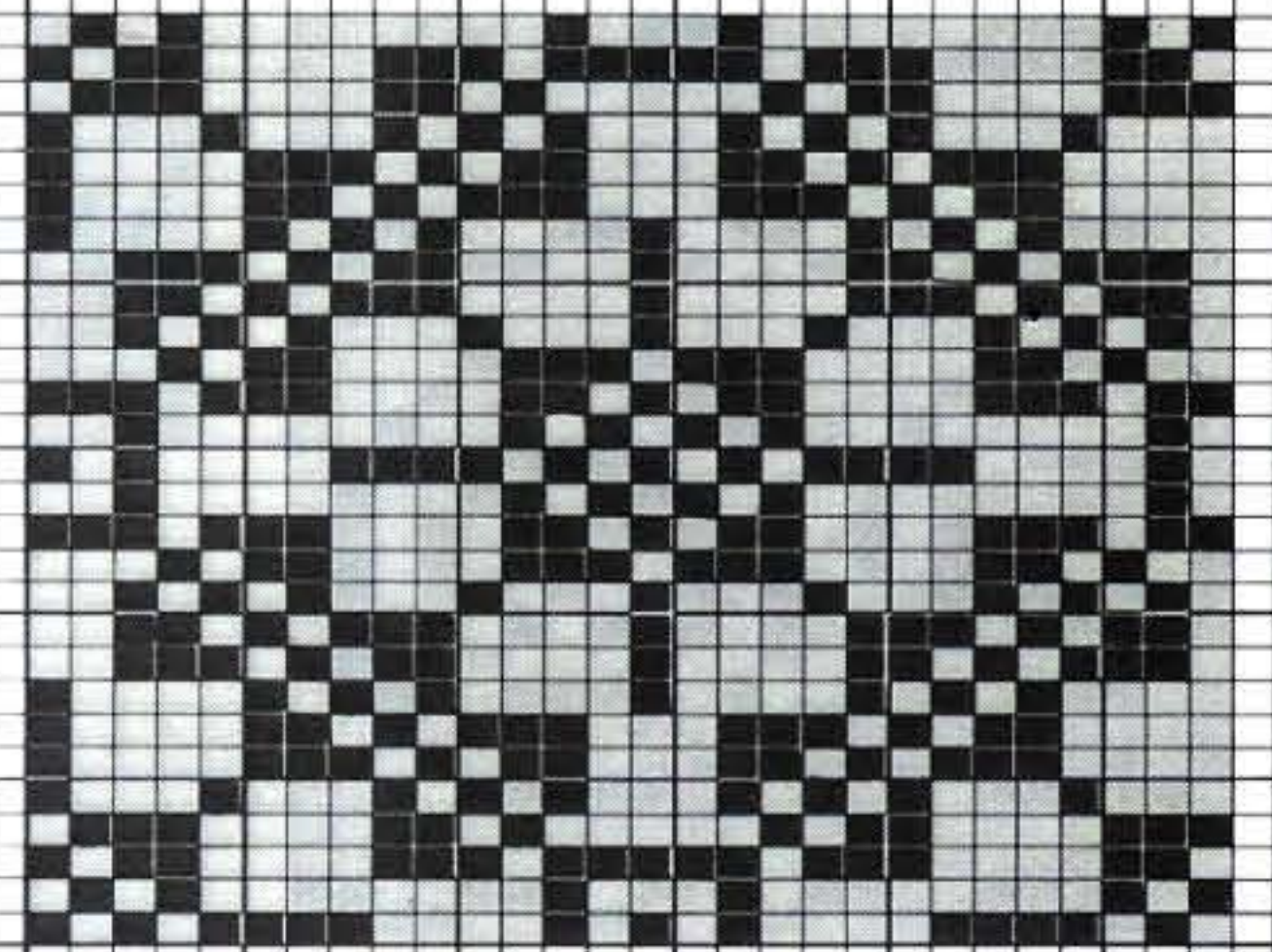

22





15

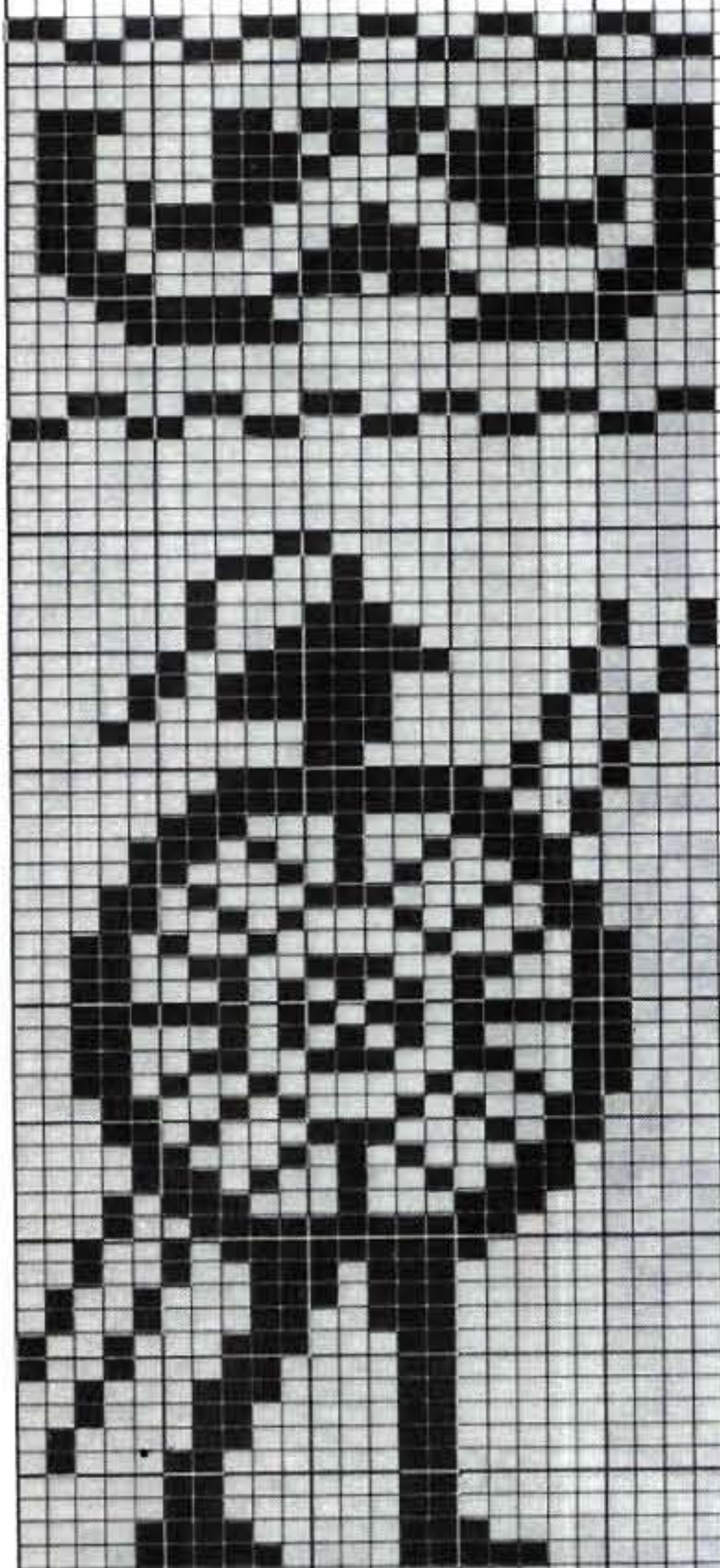

21

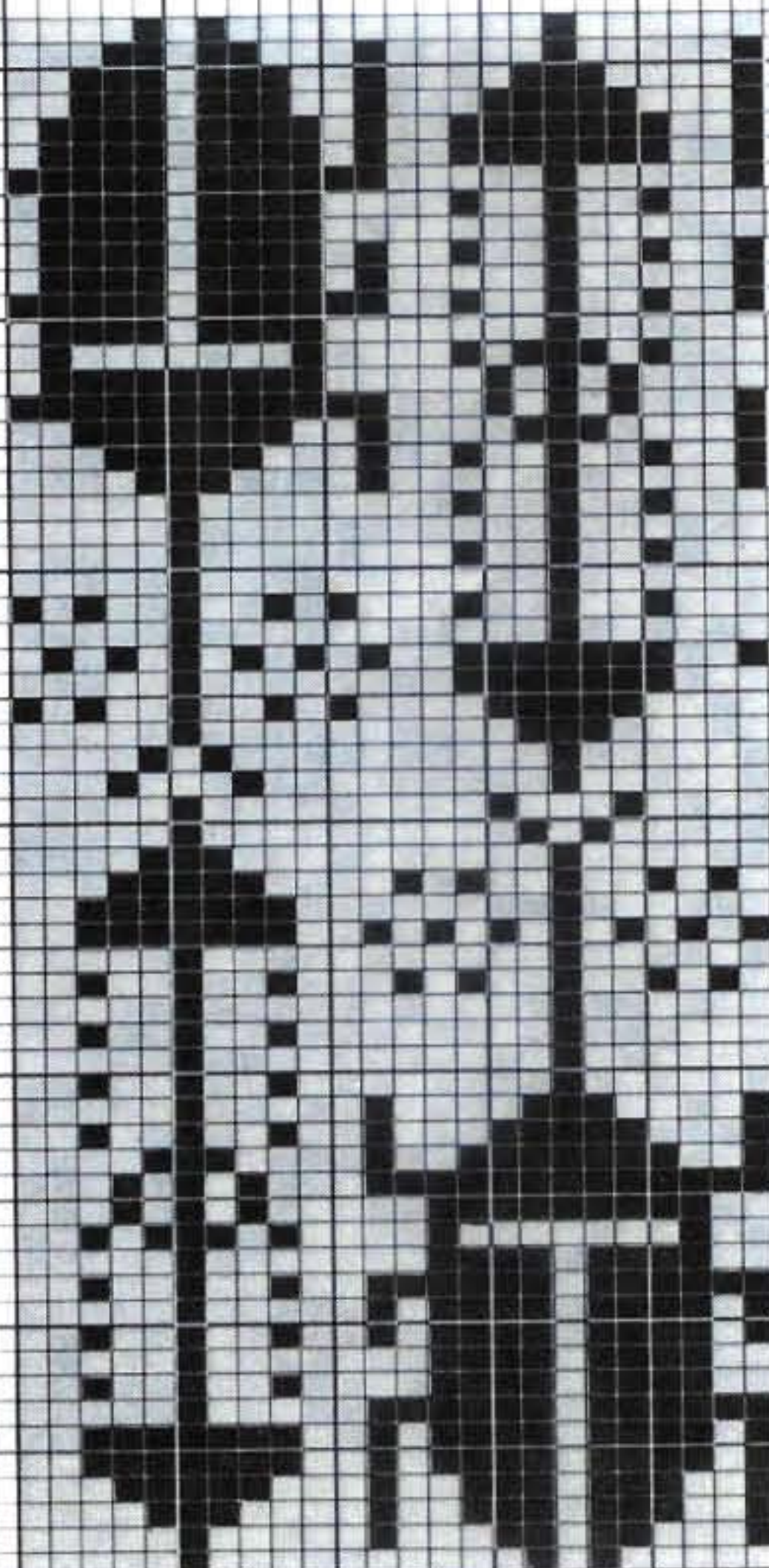

24



25



27

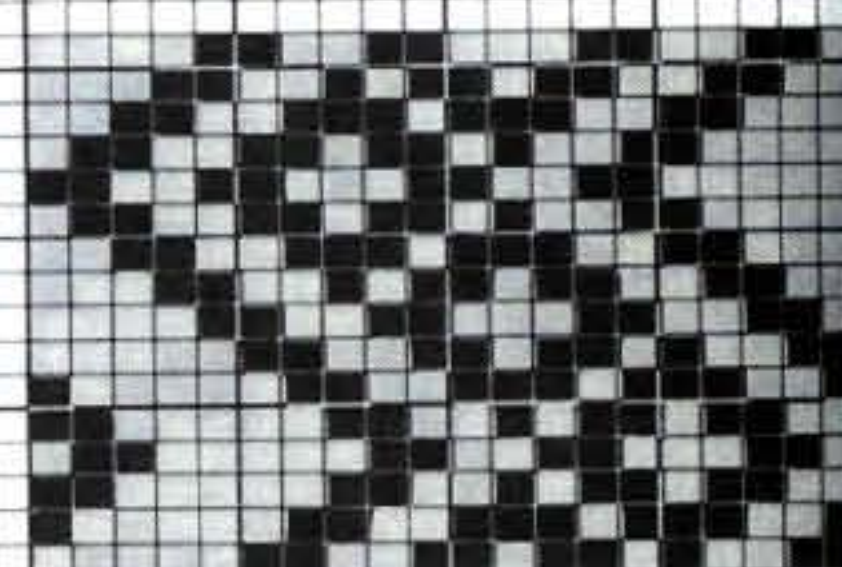

29

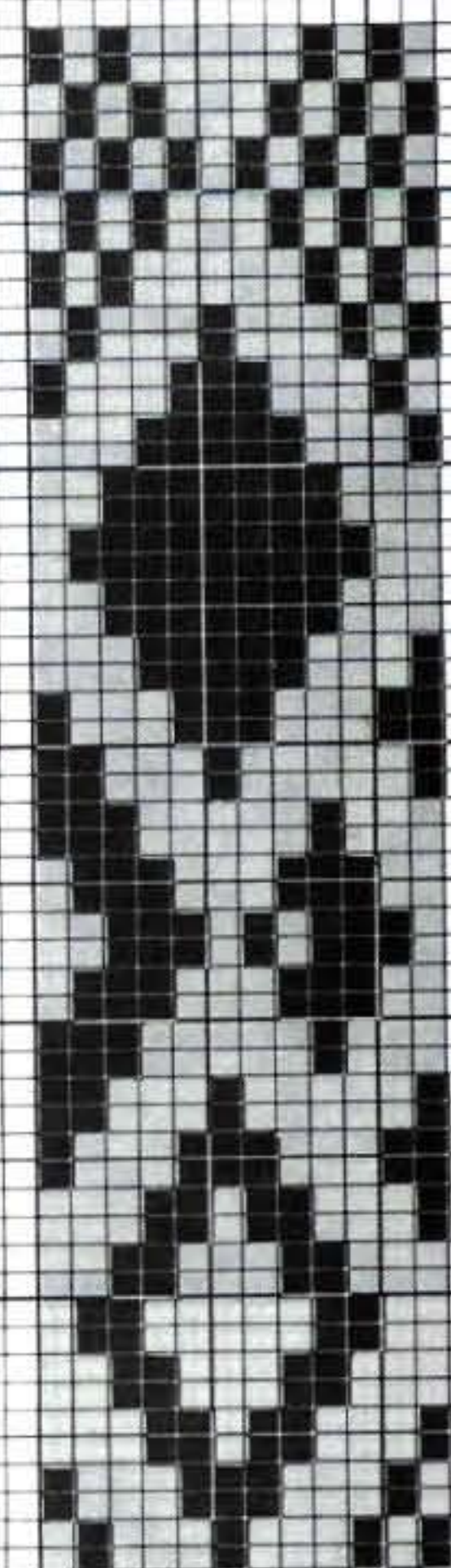

28

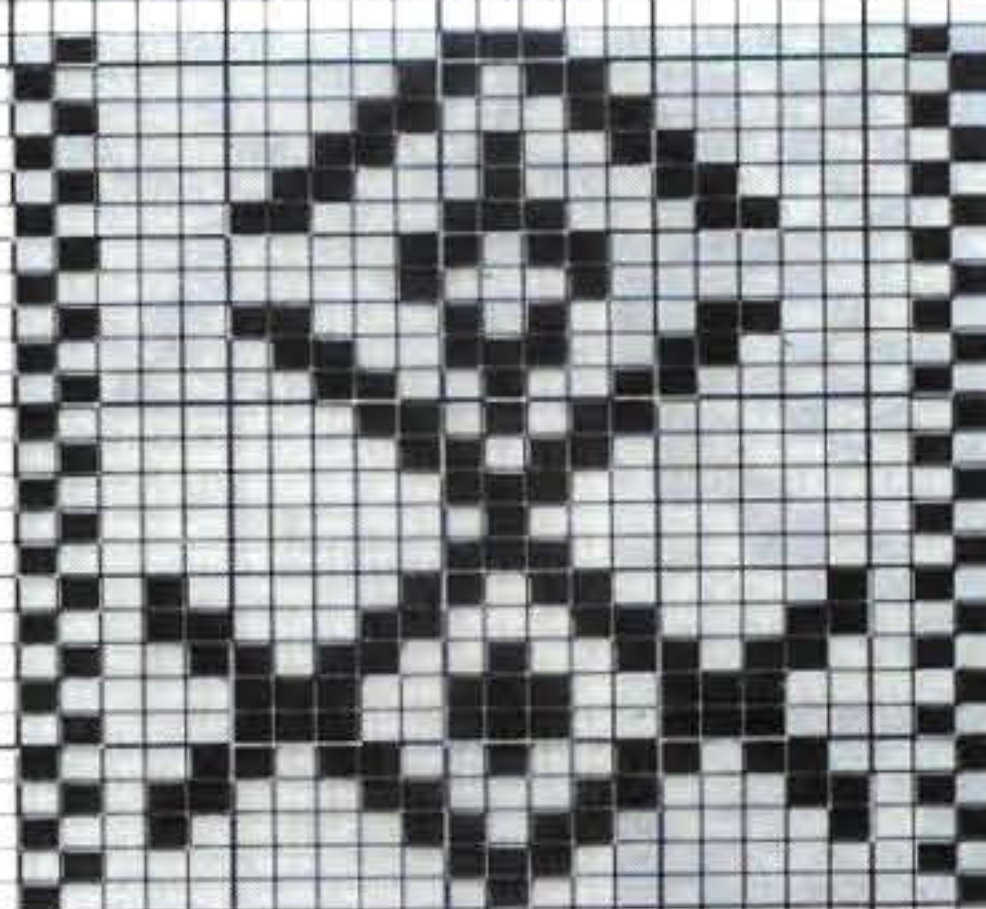

23

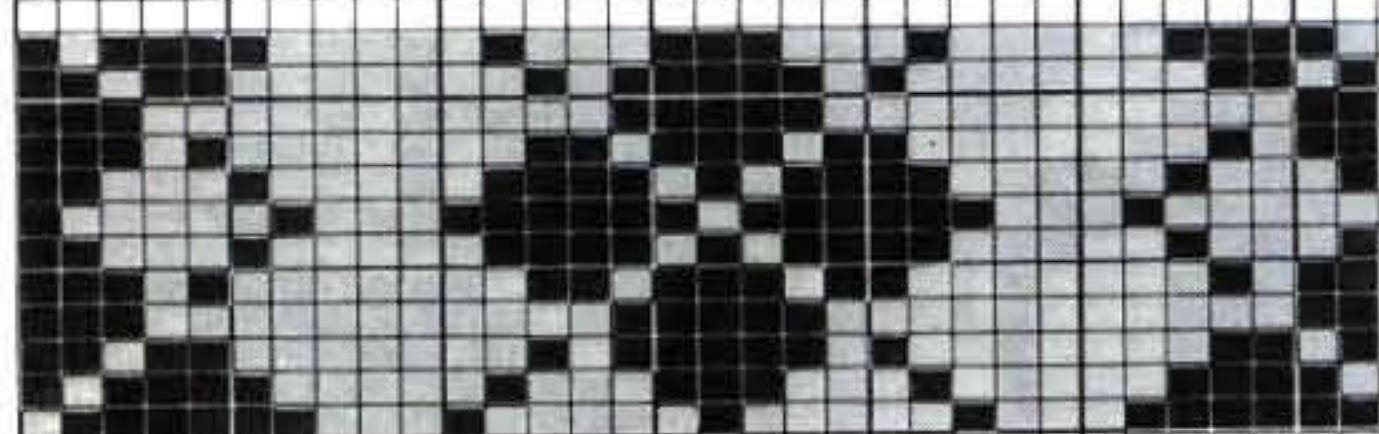

30



26

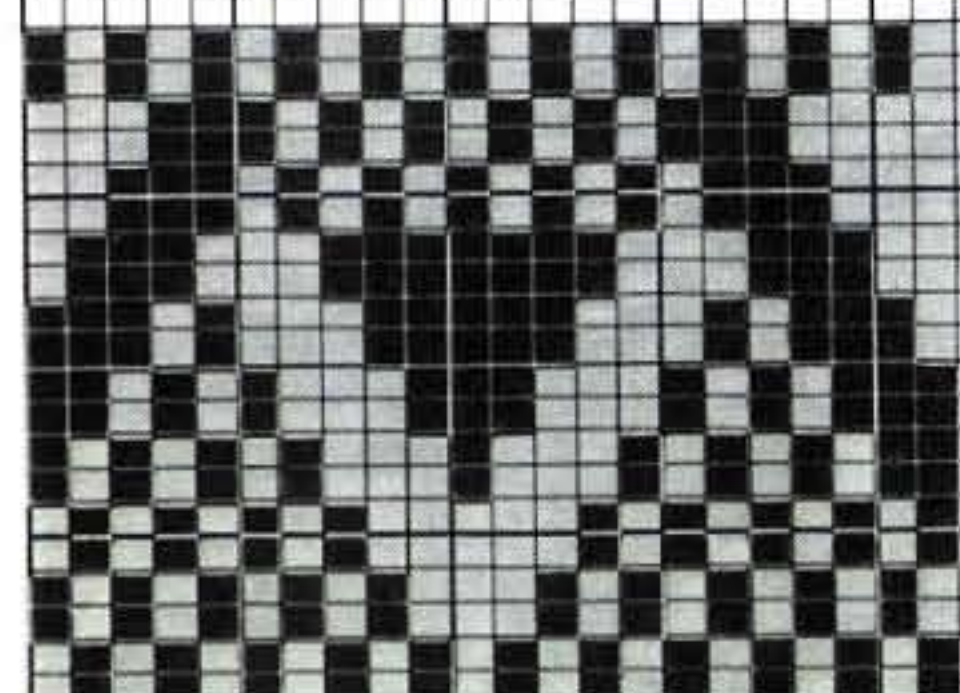

31

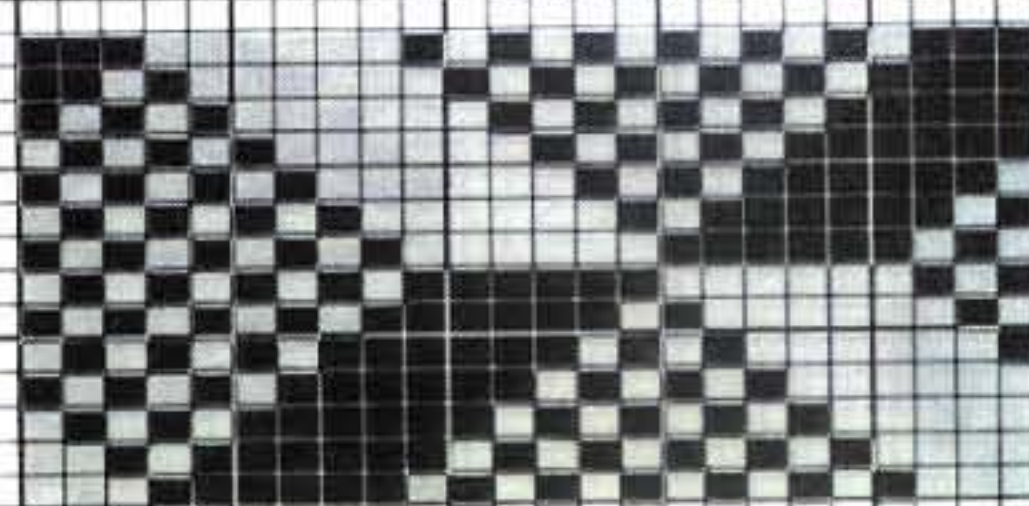

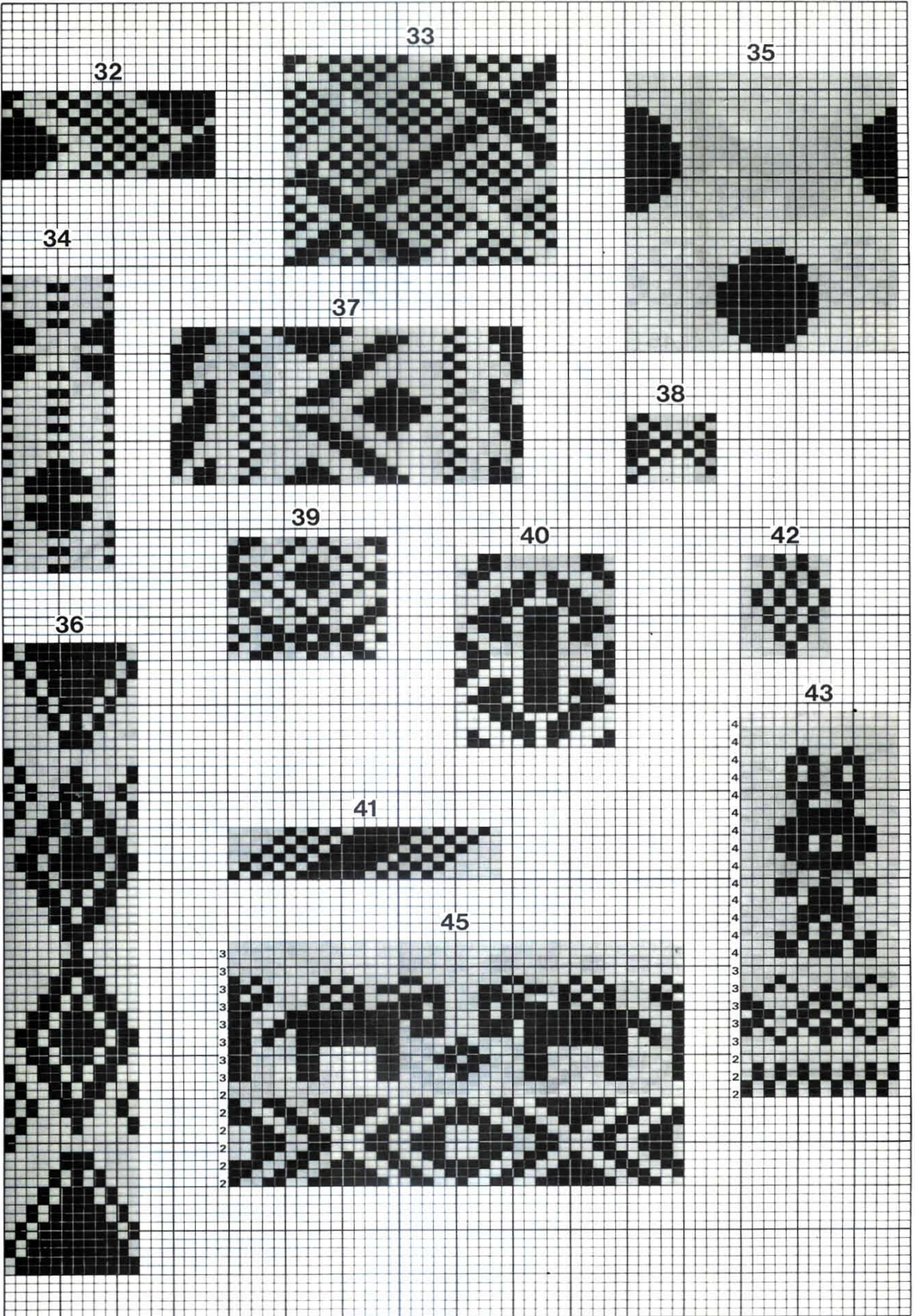

32

33

35

34

37

38

39

40

42

36

43

41

45

3  
3  
3  
3  
3  
3  
3  
3  
3  
3  
2  
2  
2  
2  
2  
2

4  
4  
4  
4  
4  
4  
4  
4  
4  
4  
4  
3  
3  
3  
3  
3  
3  
2  
2

44

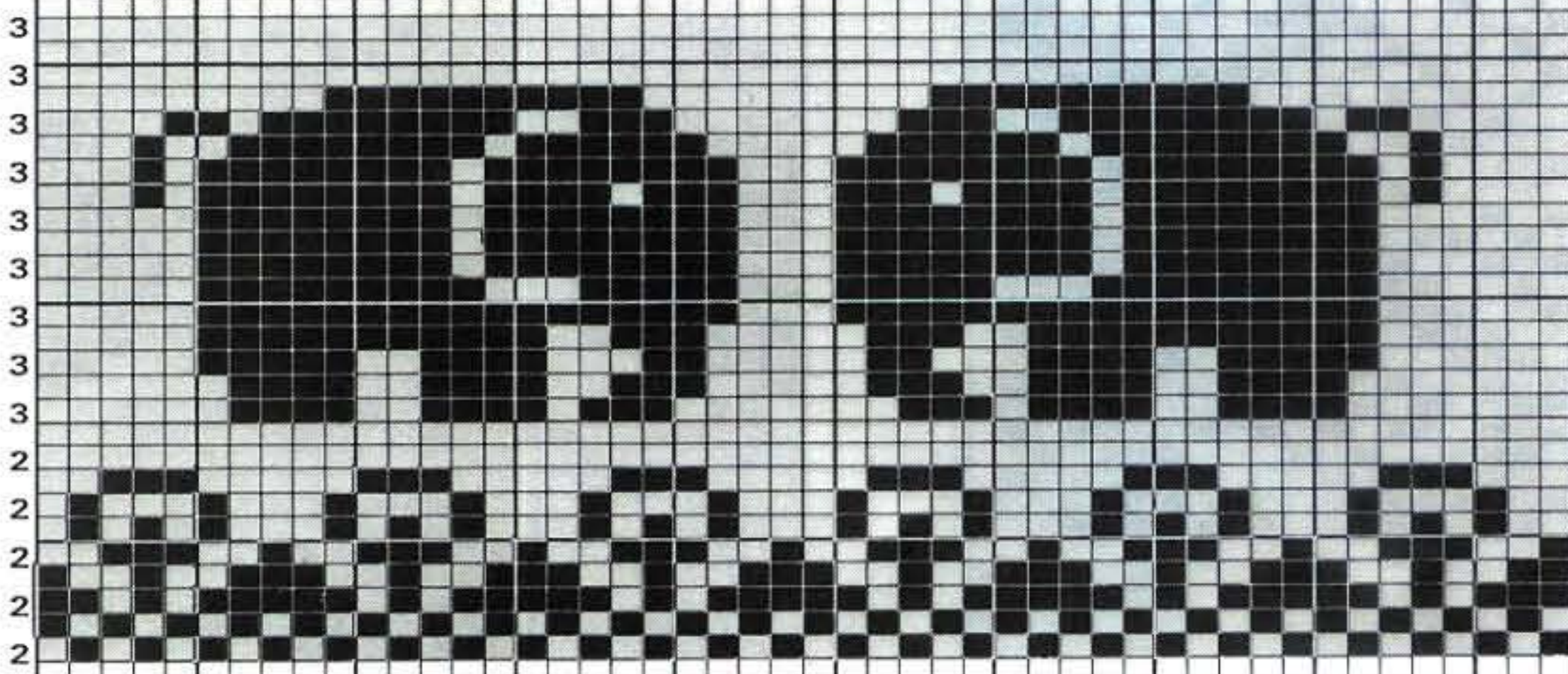

46

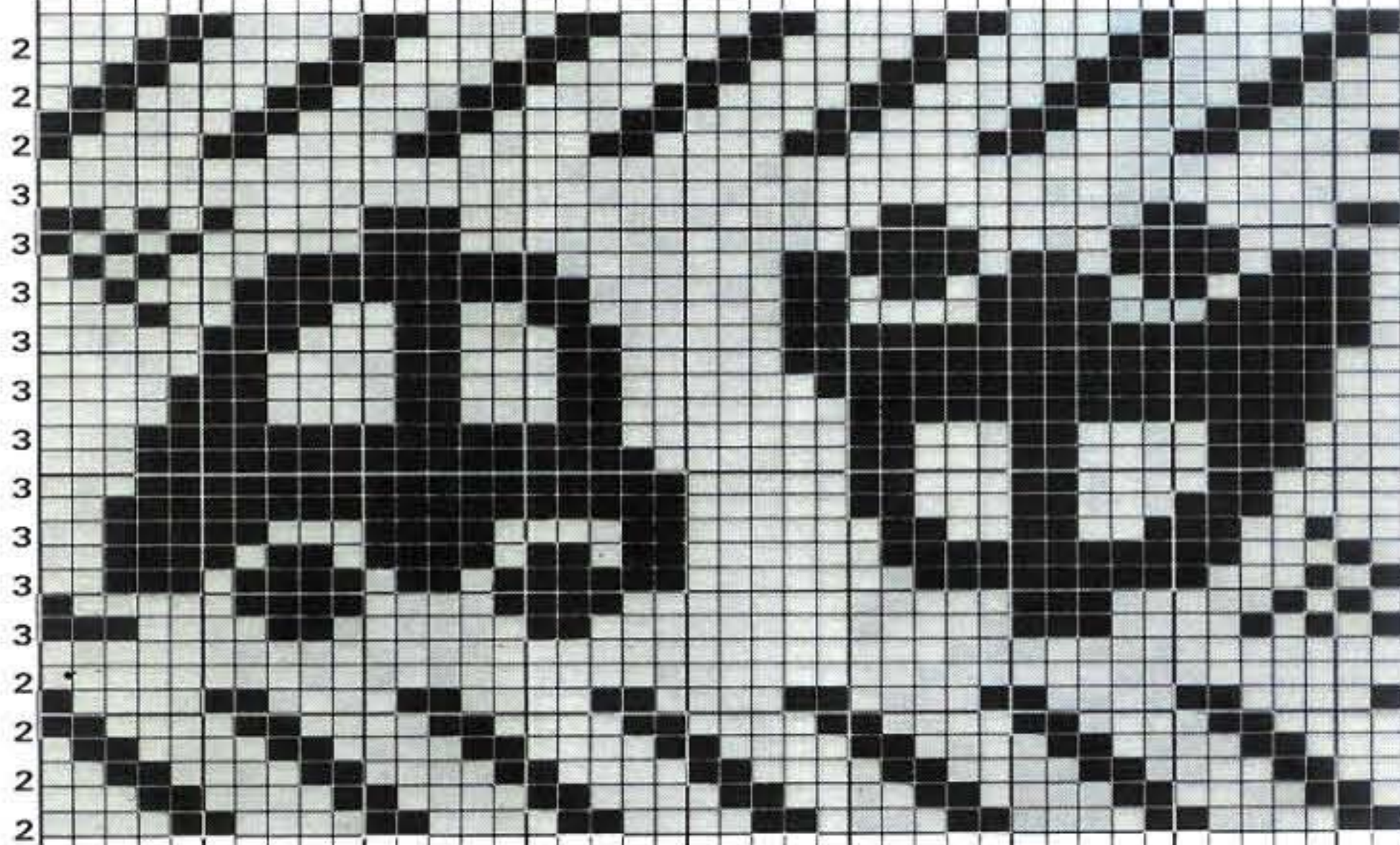

49

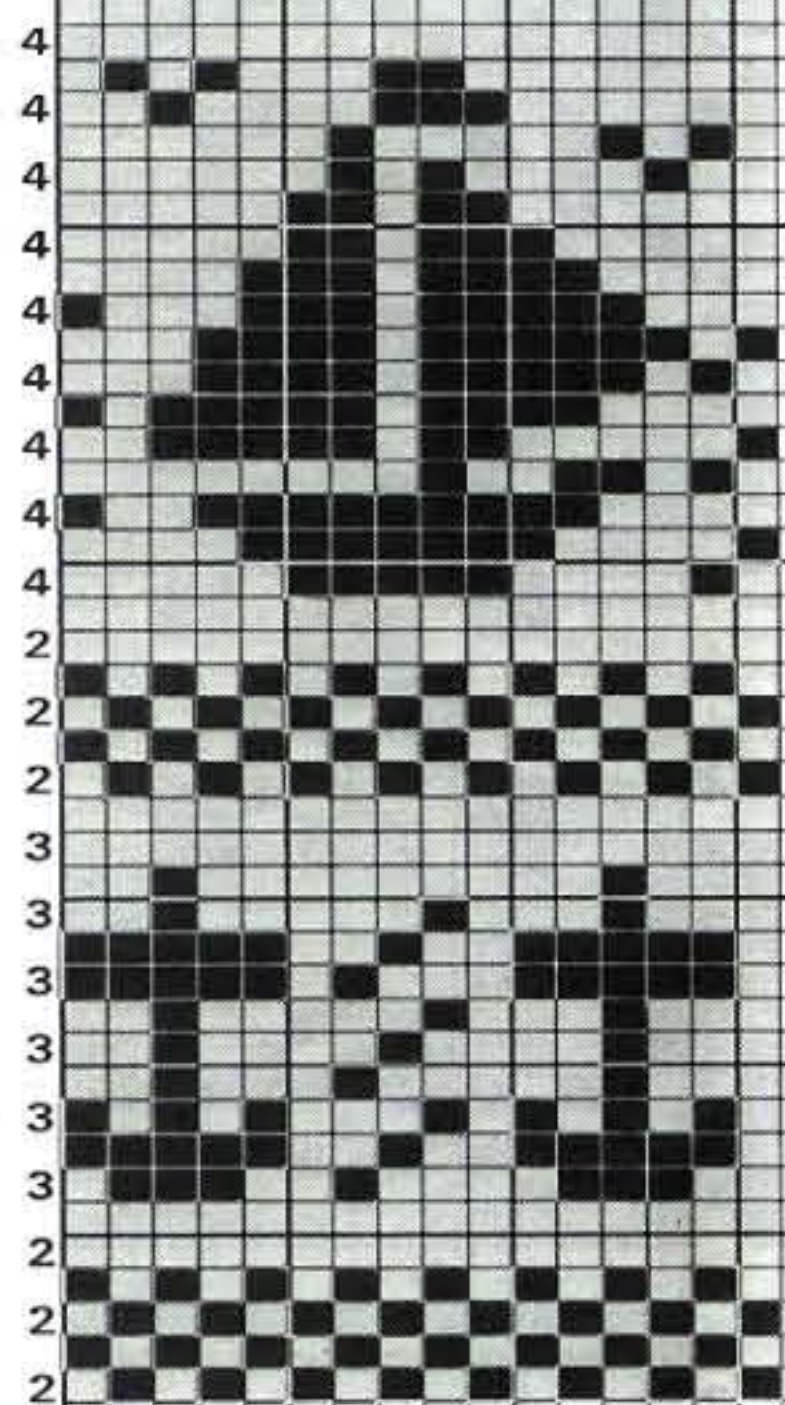

50

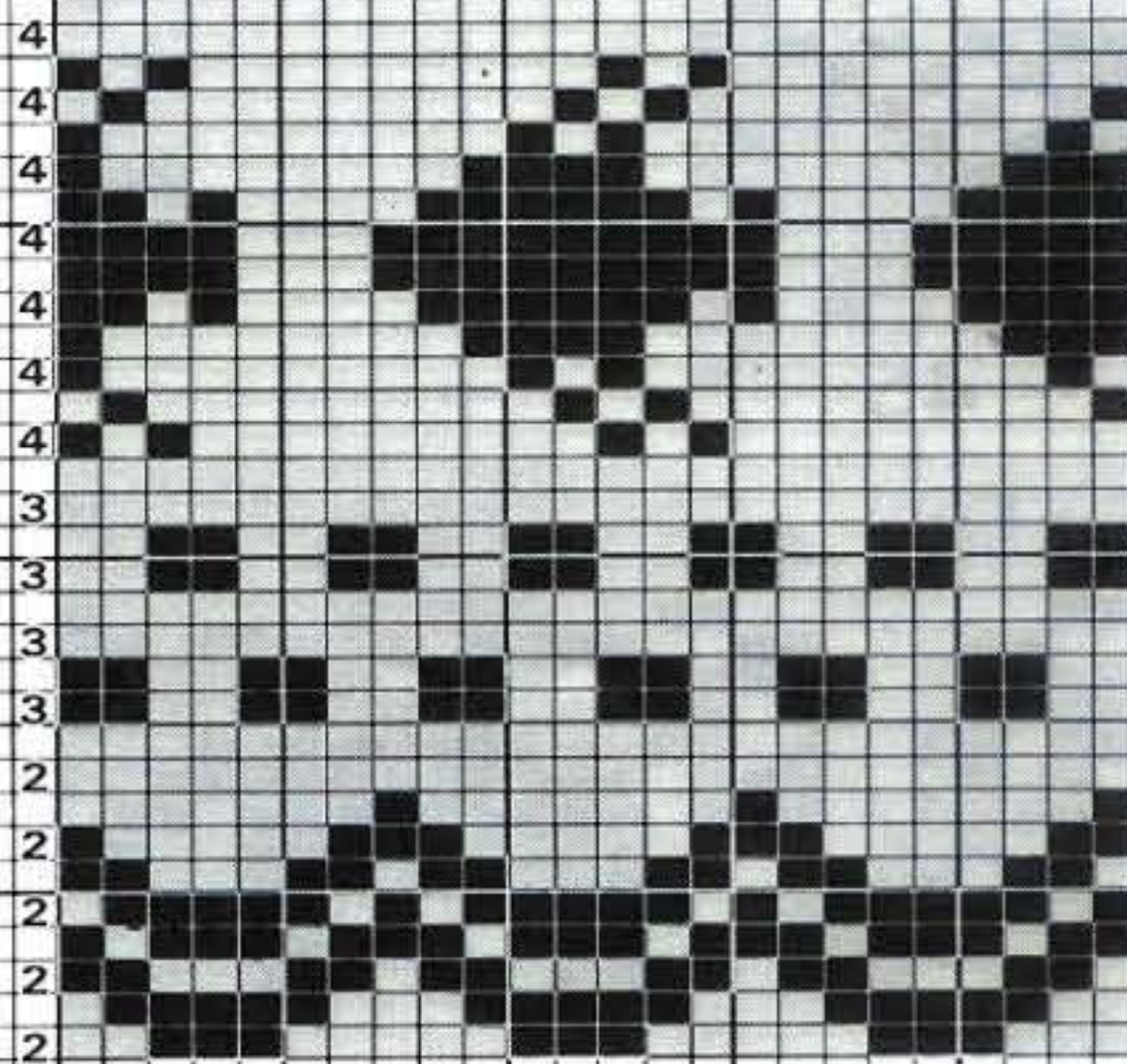

47

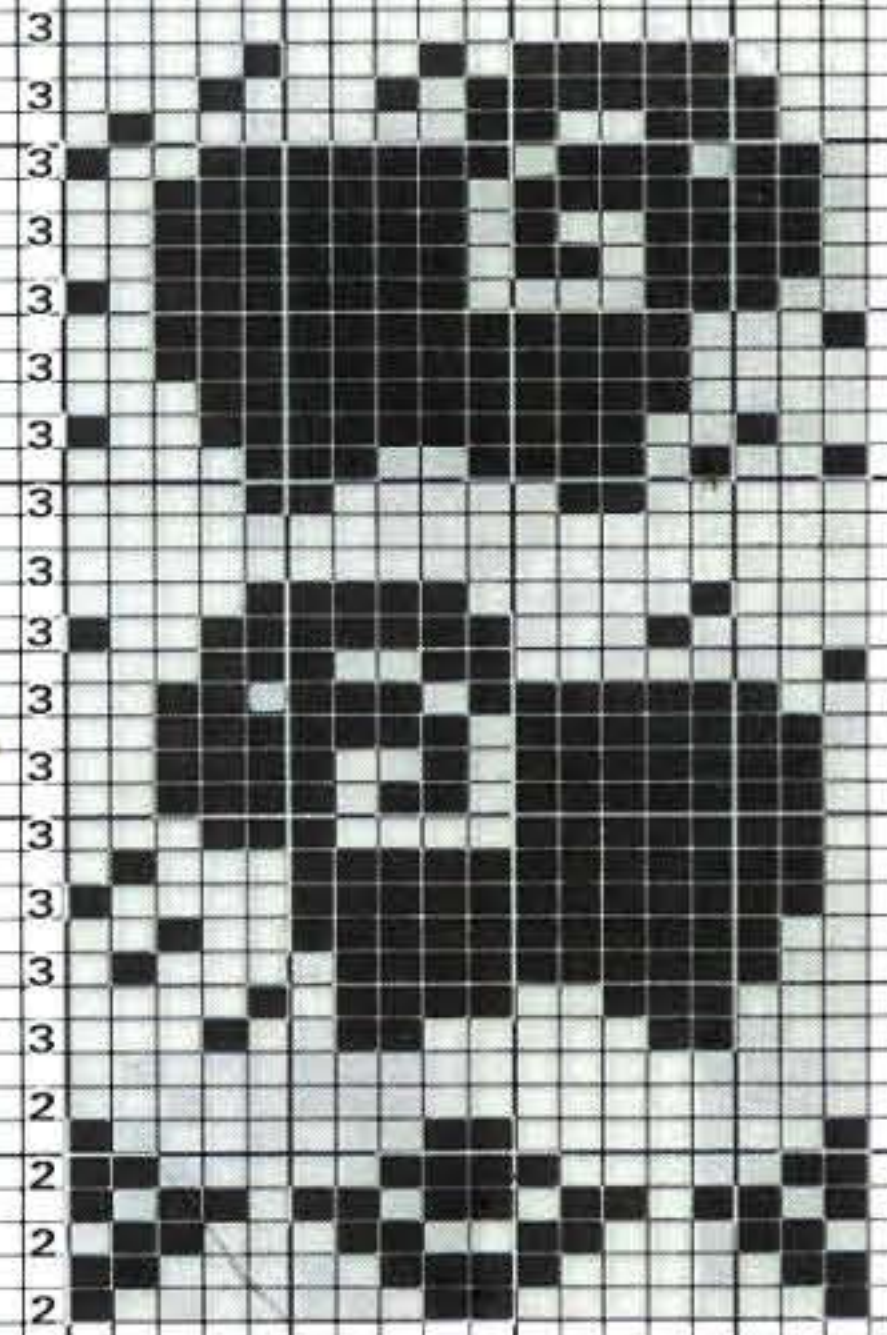

48

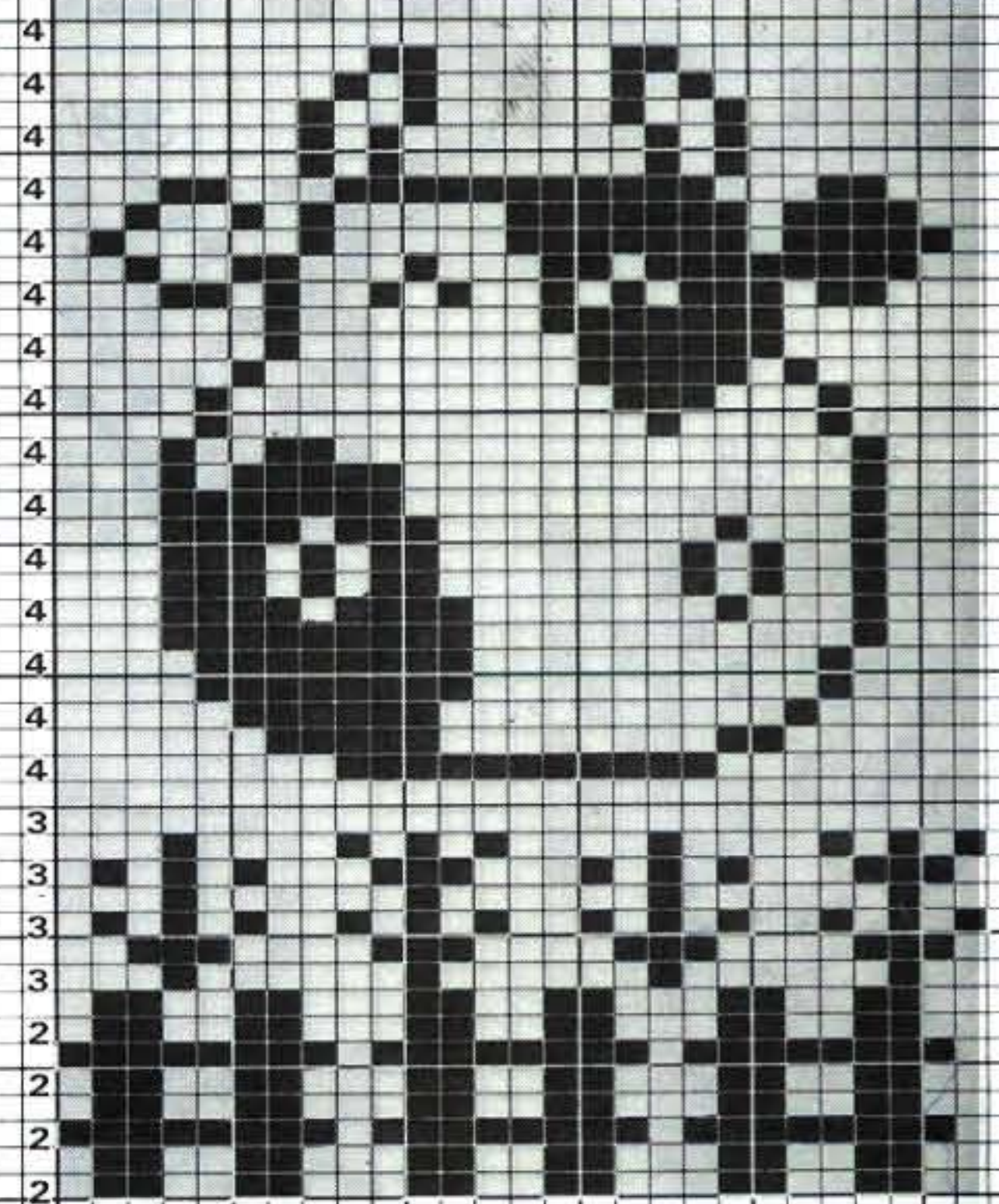

51

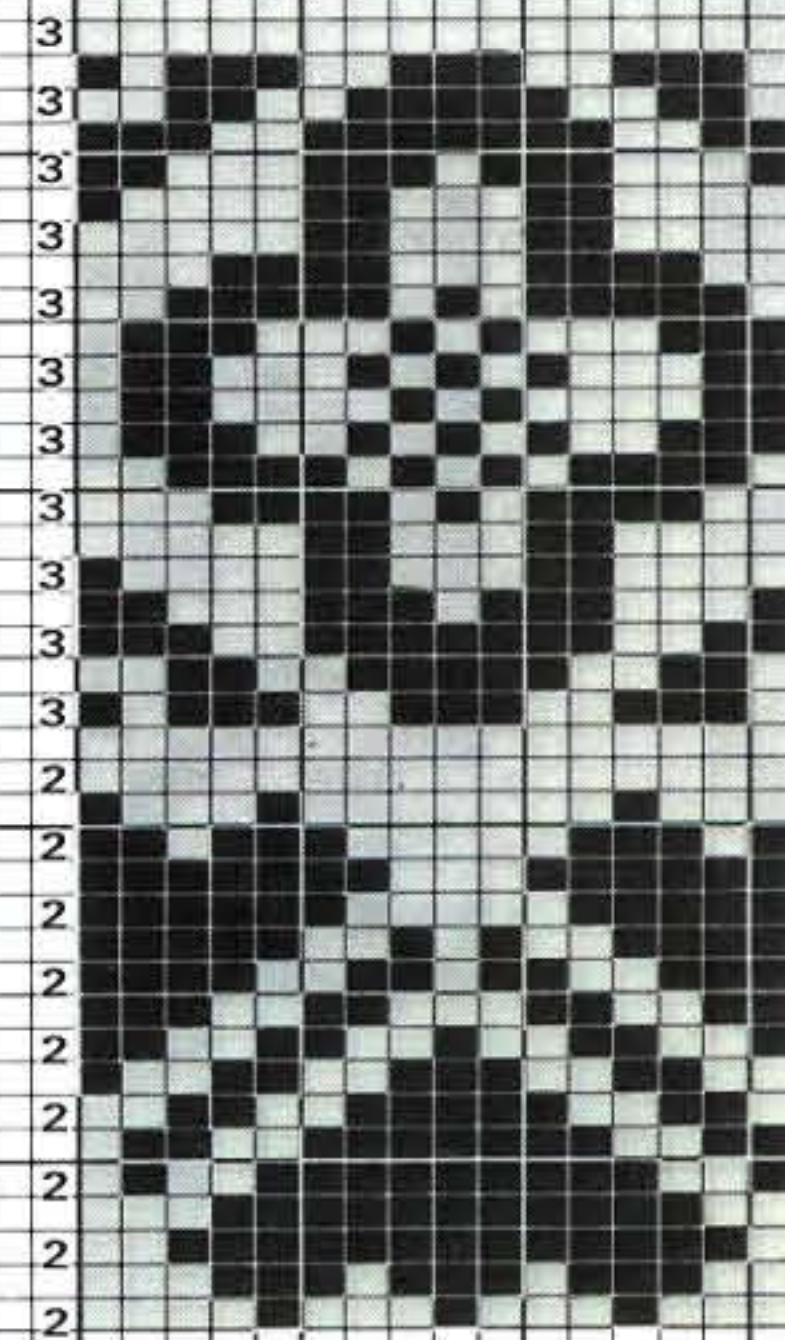

52

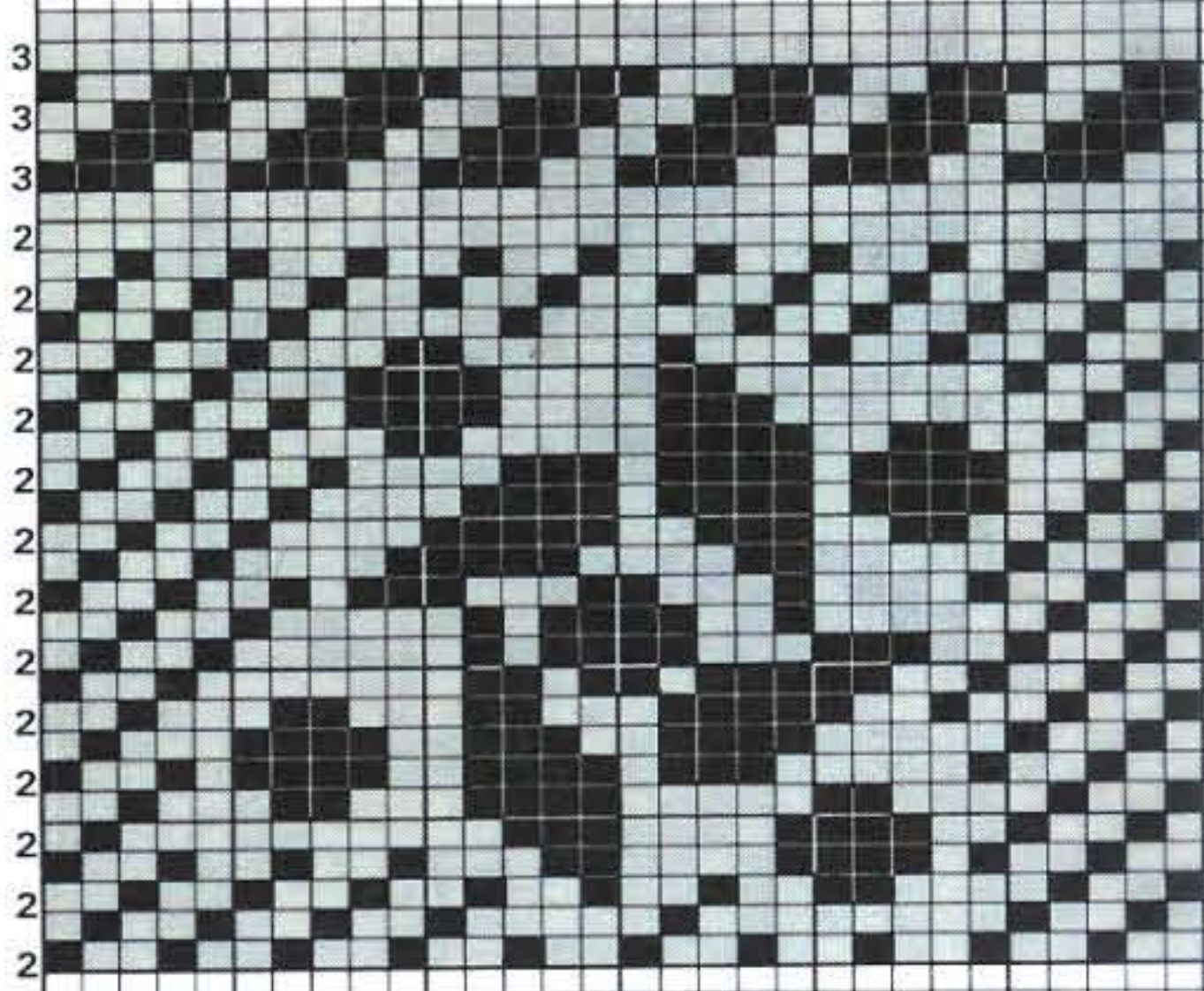

53



54

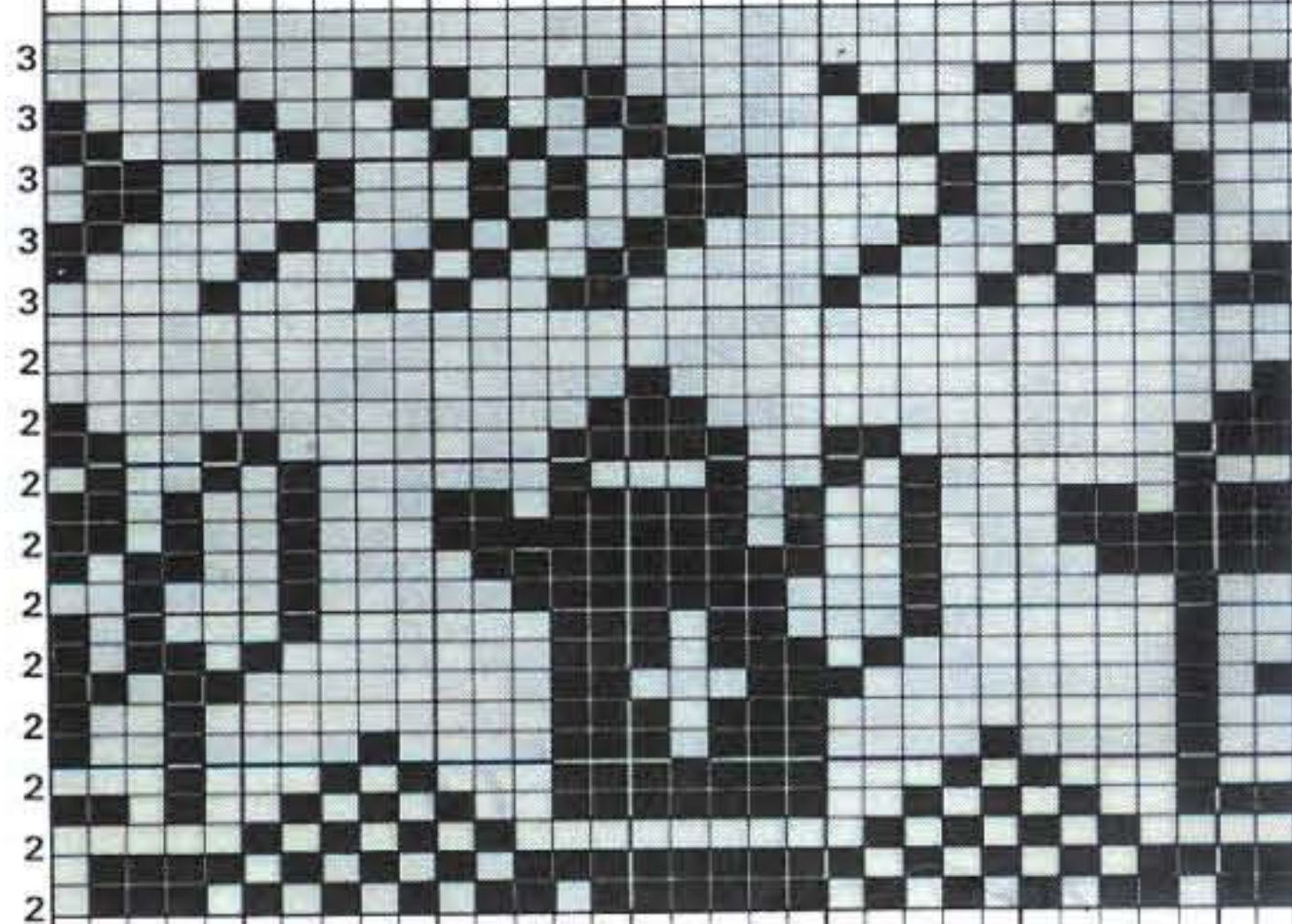

55

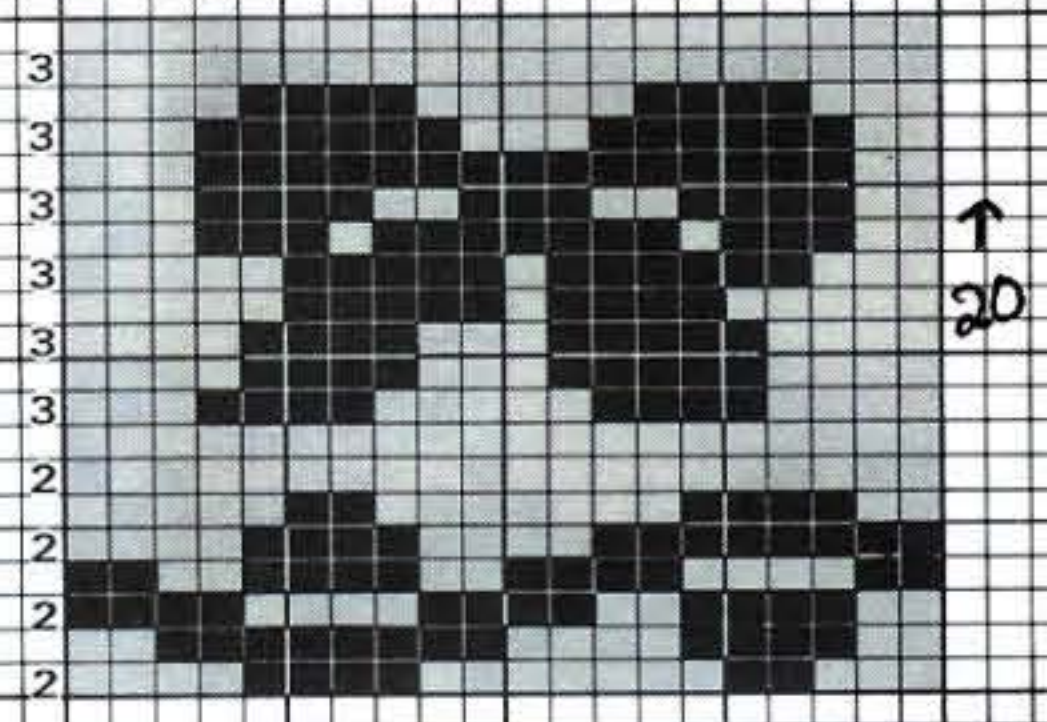

56

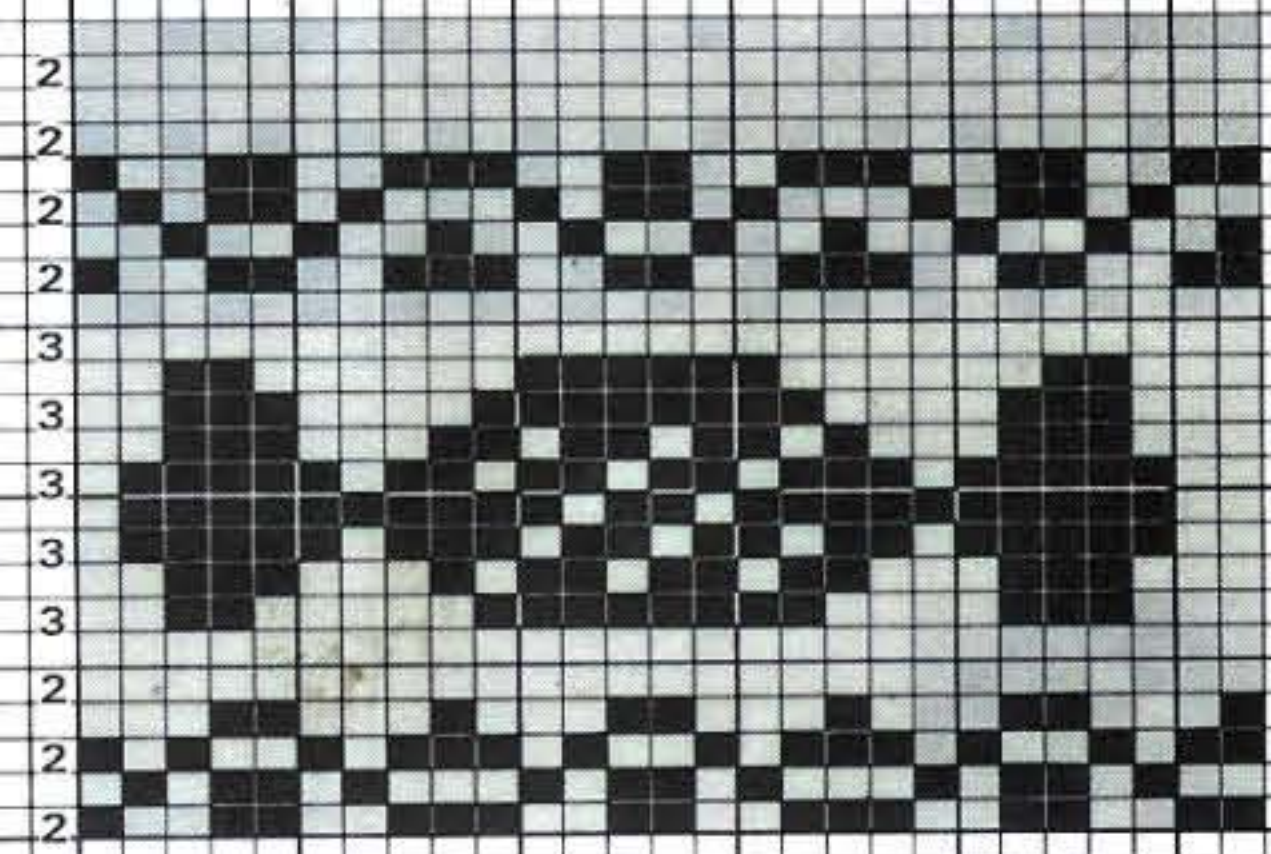

57

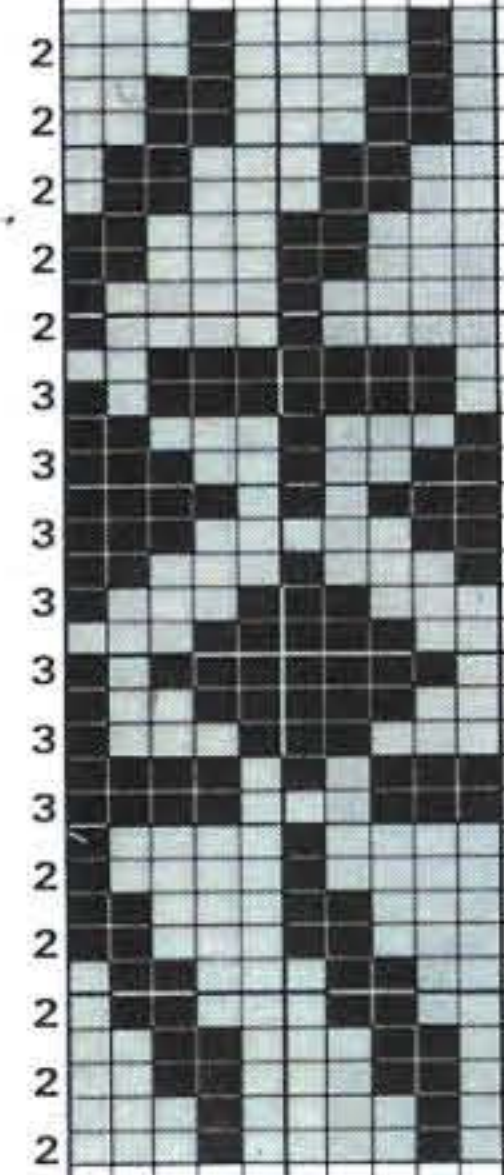

58

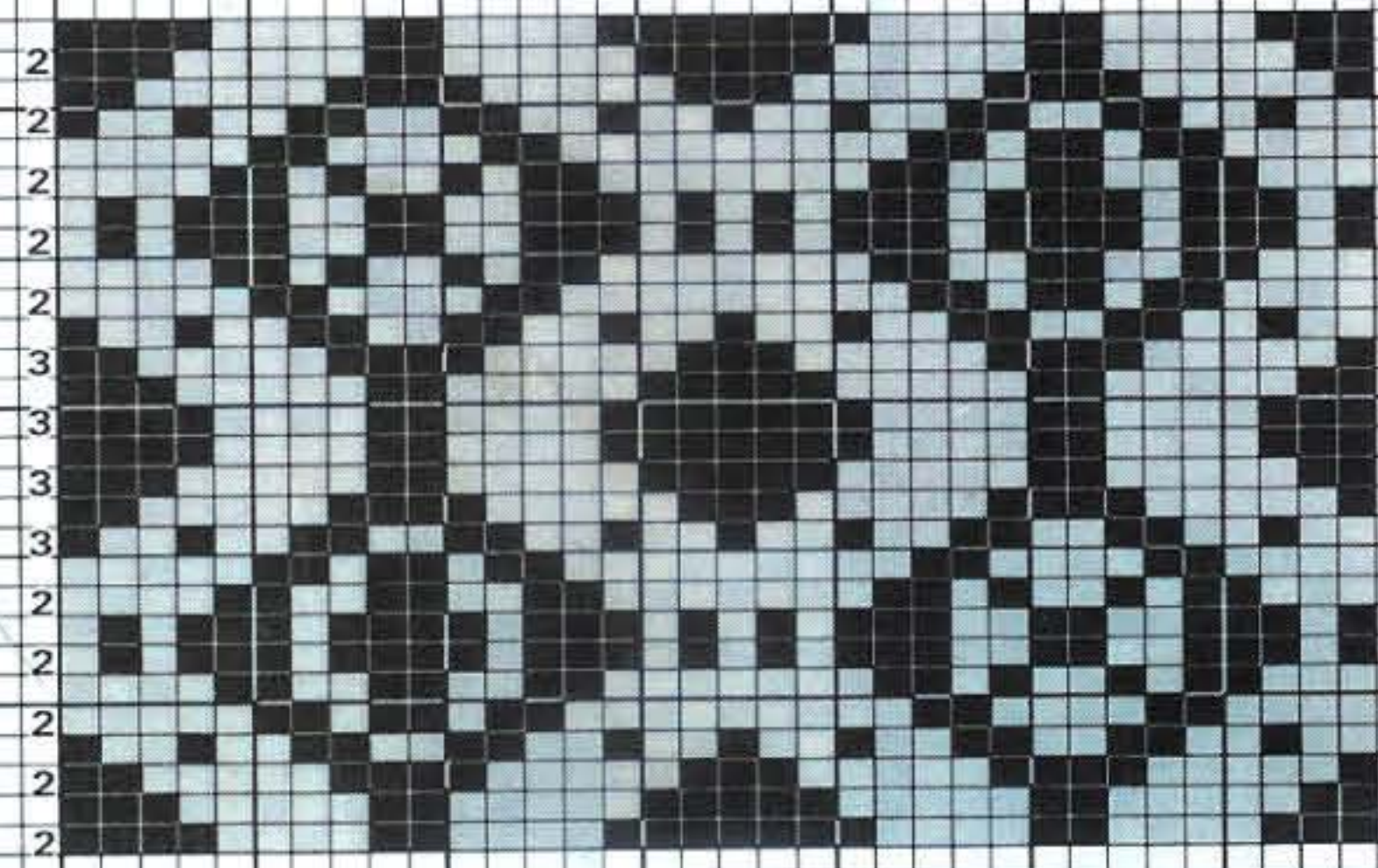

60

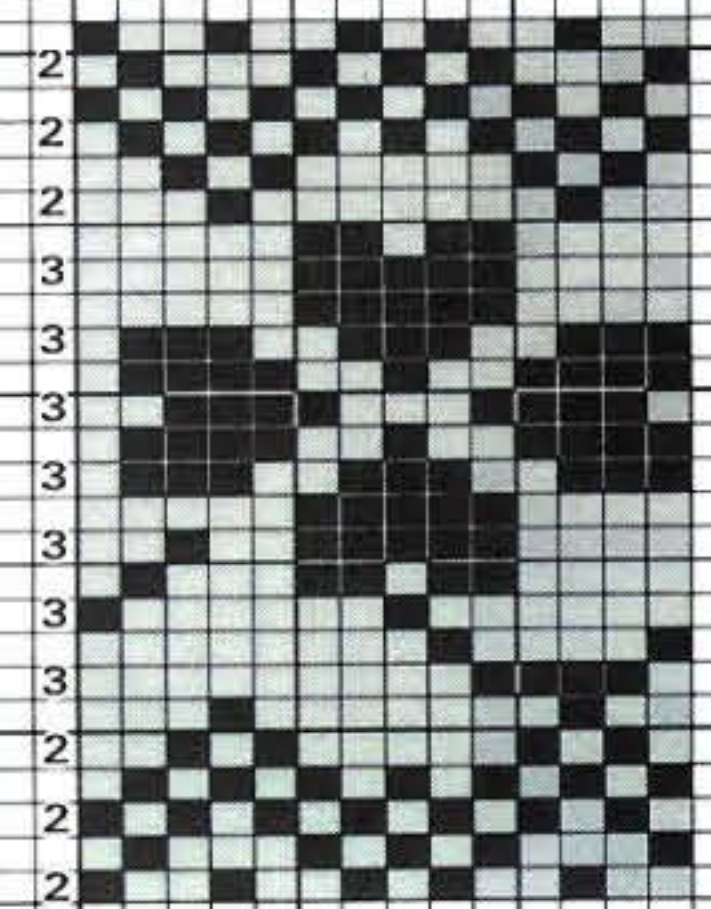

59

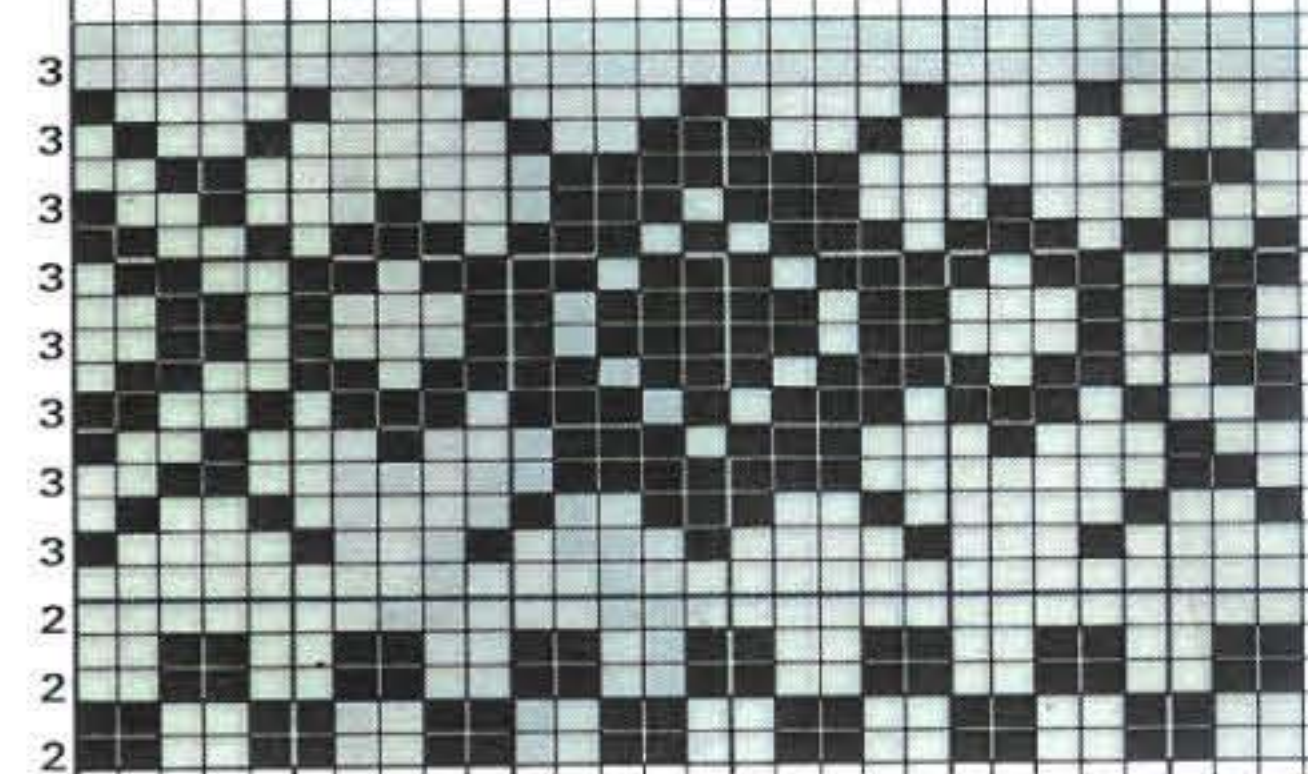

61

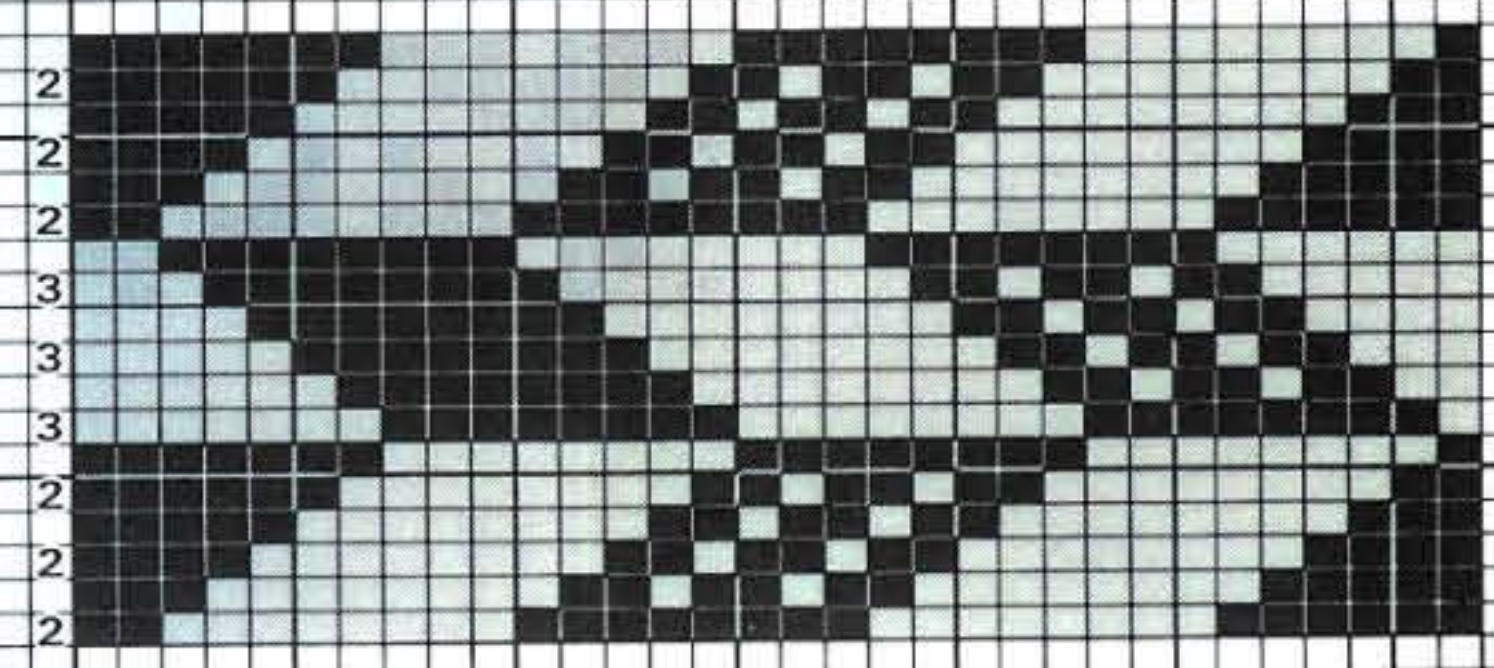

62

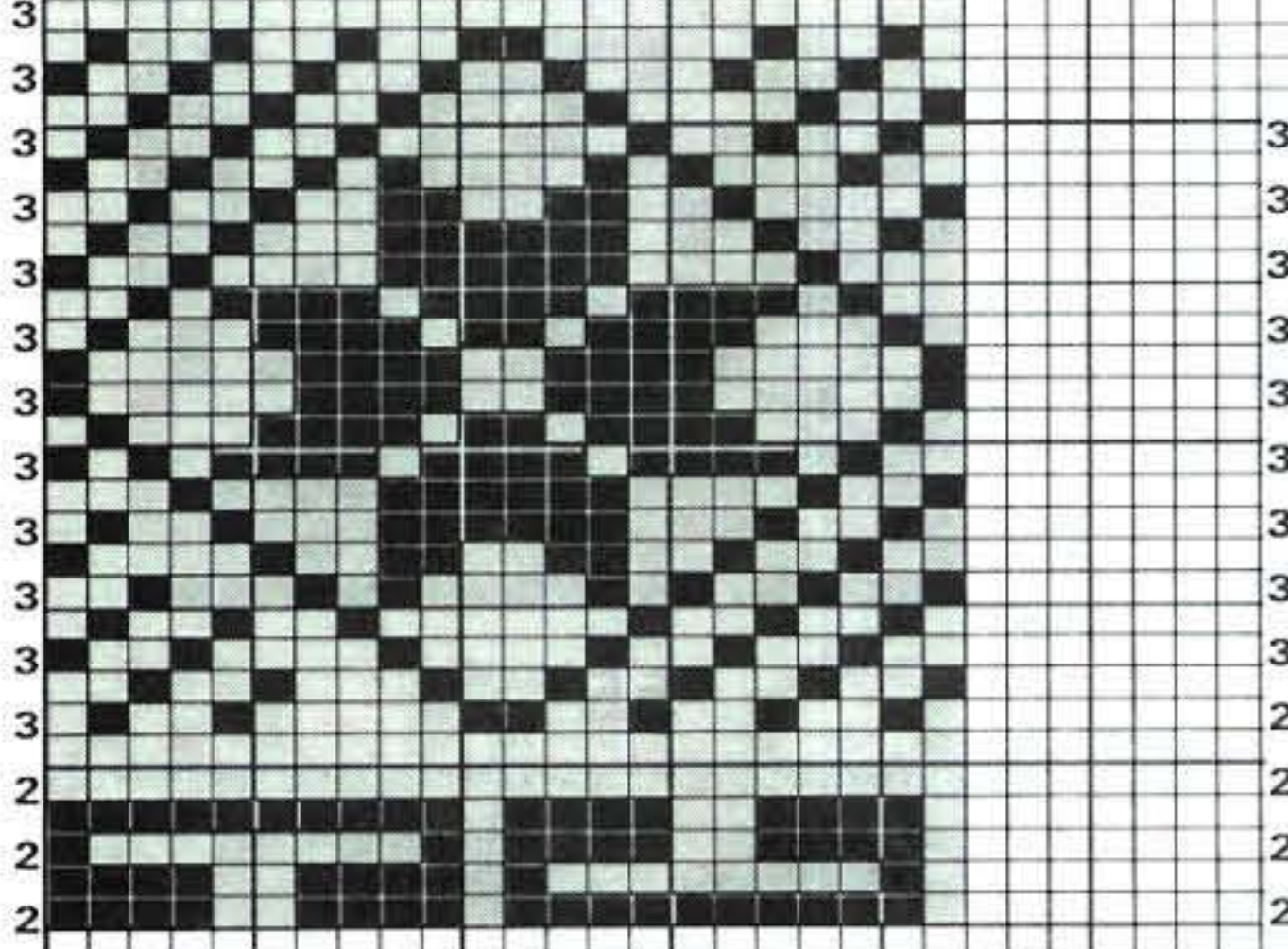

63

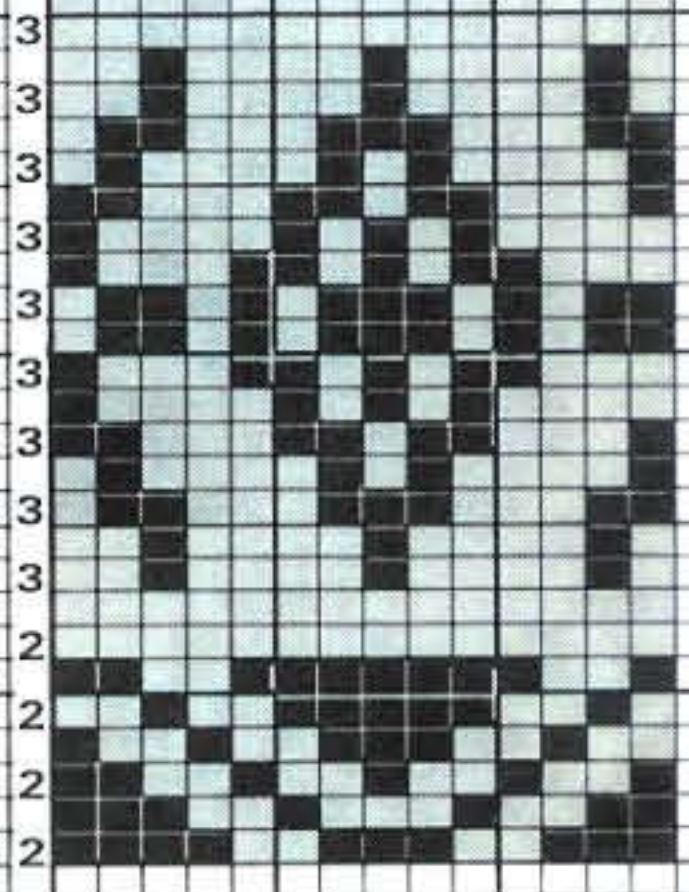

64

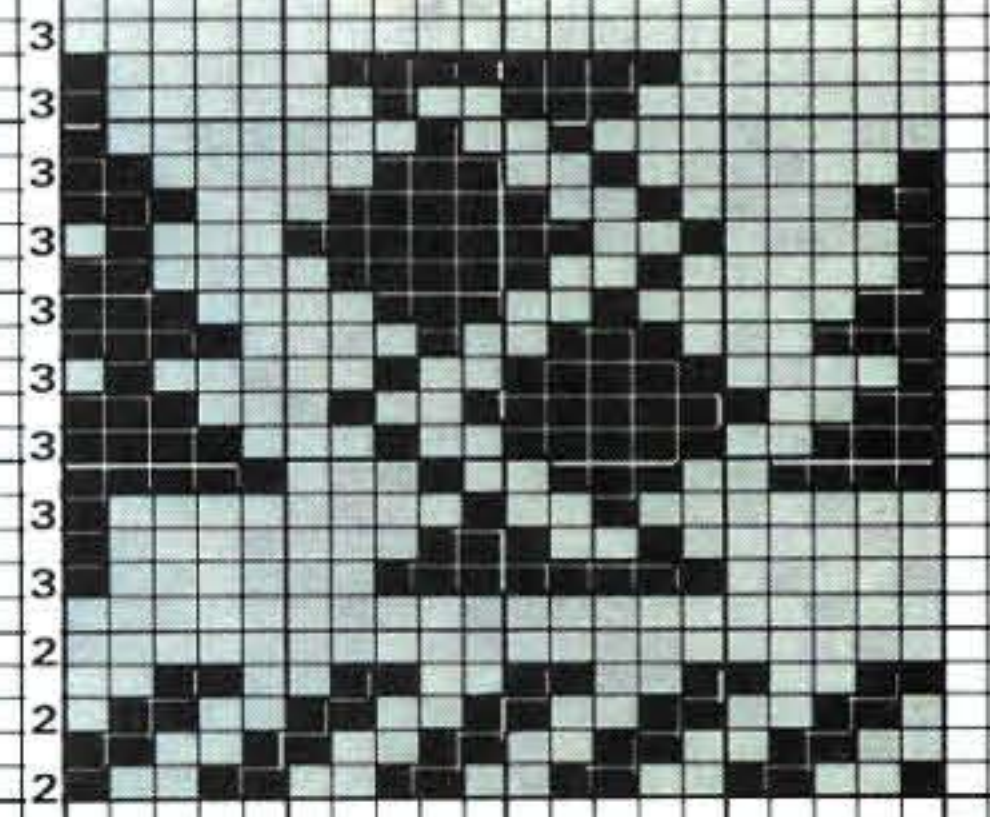

65

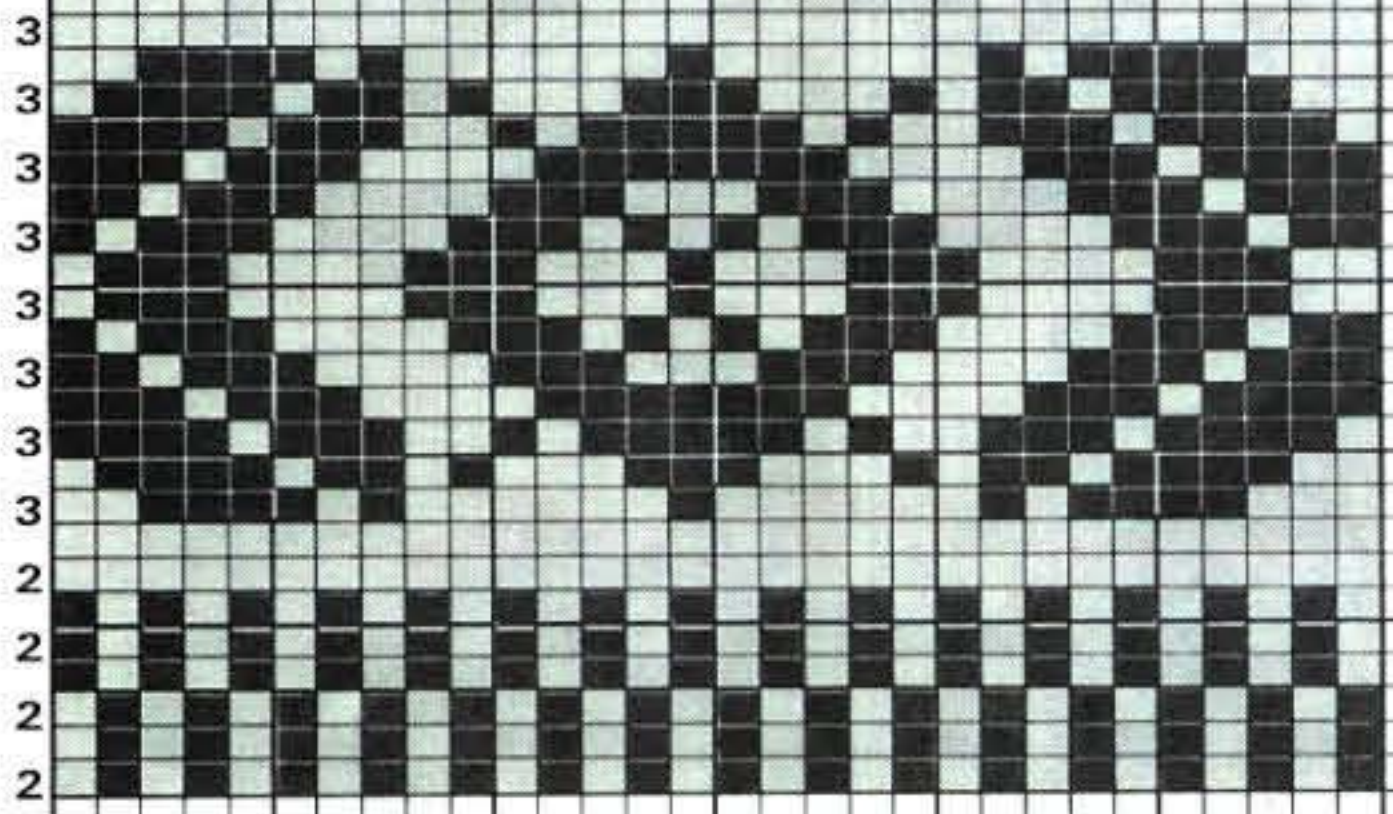

66

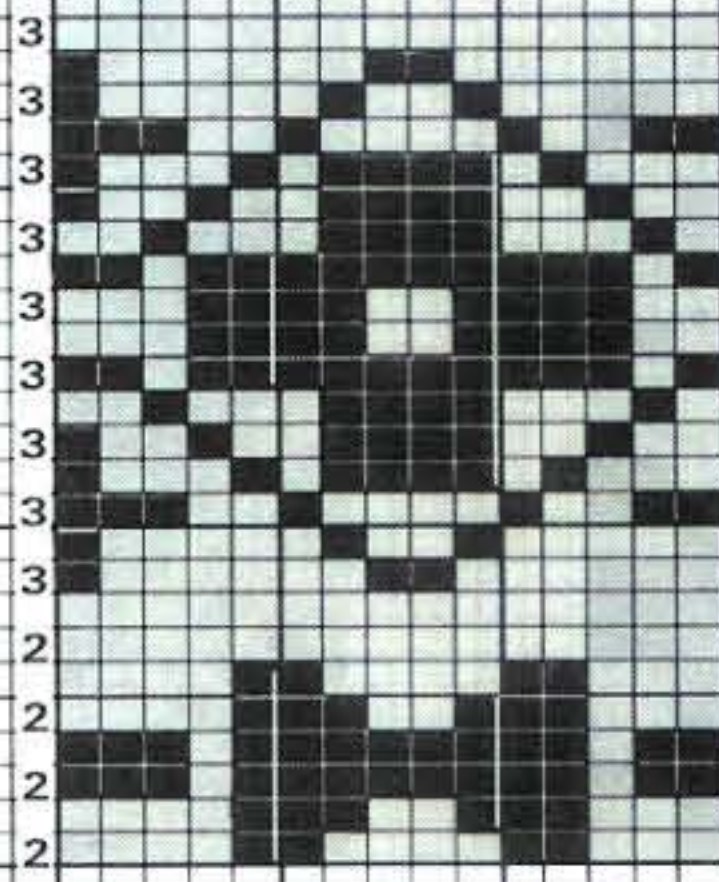

67

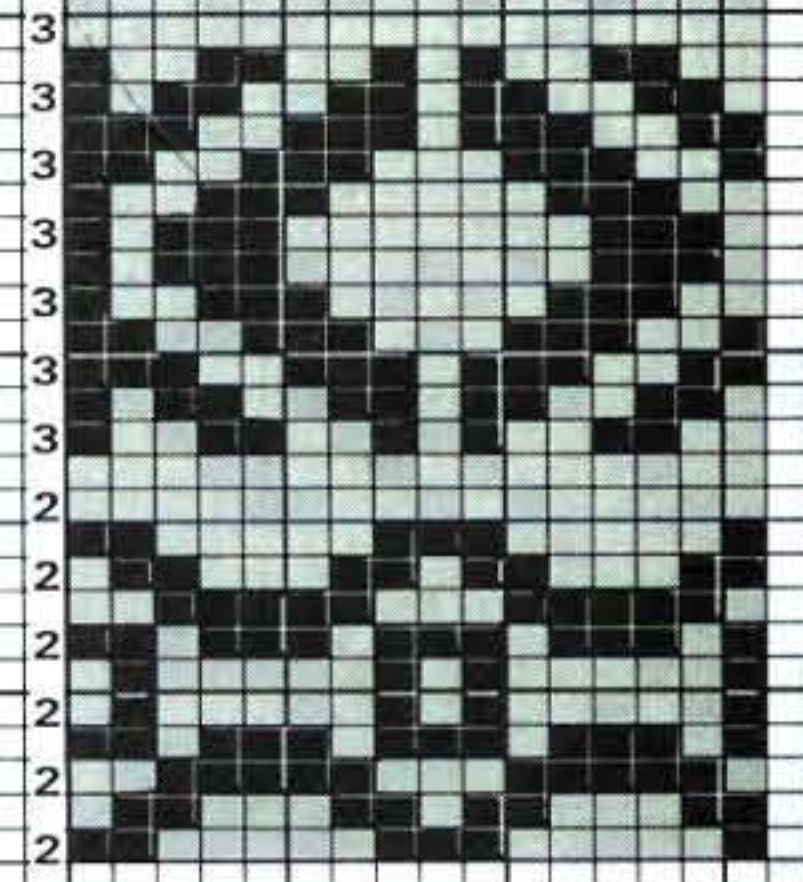

68

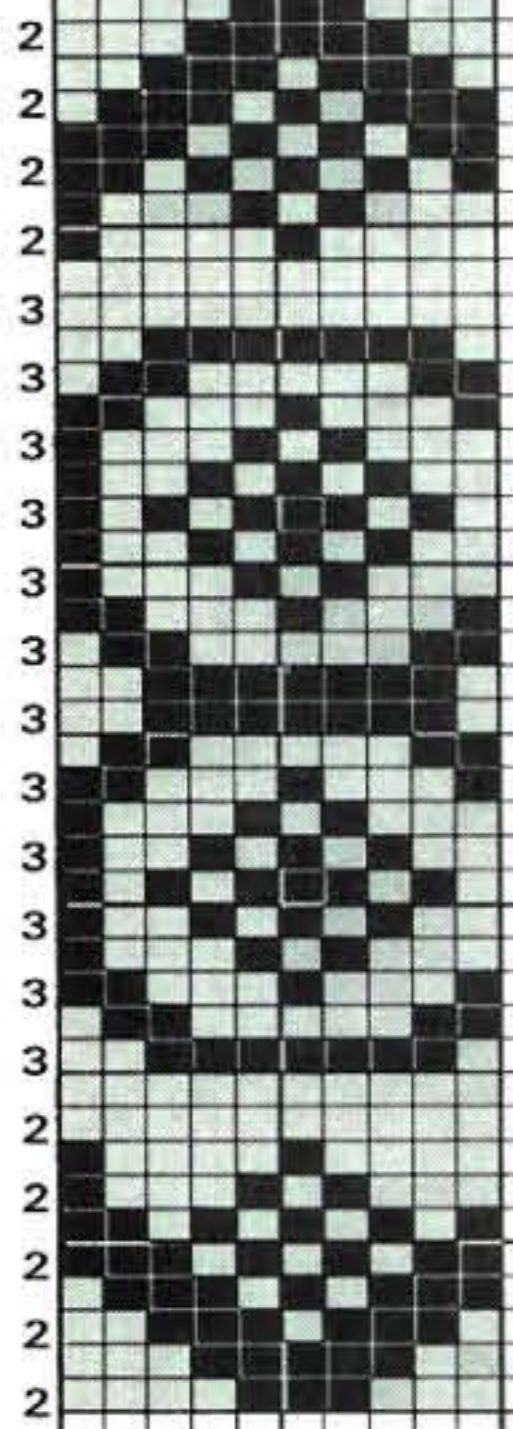

69

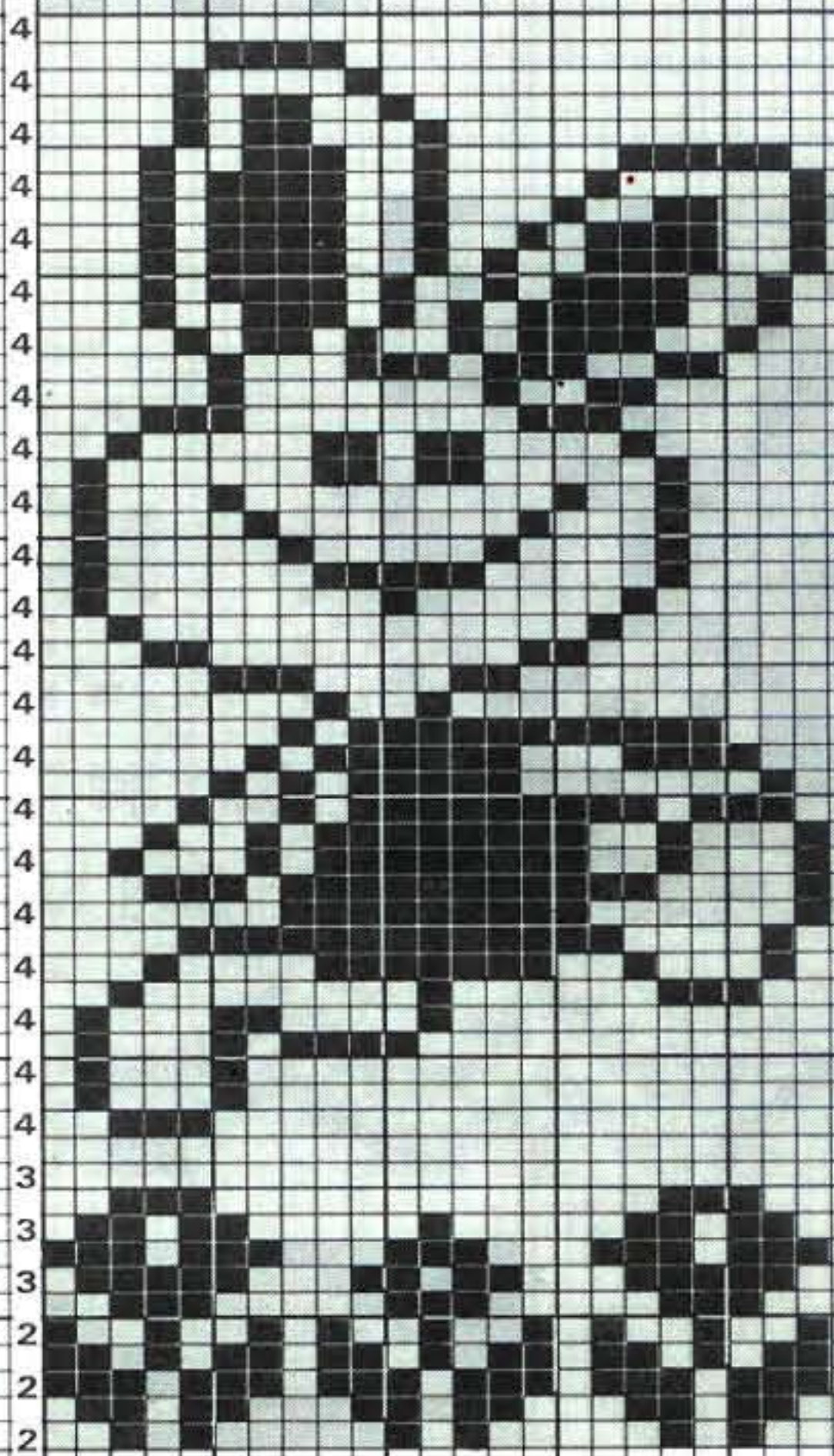

70

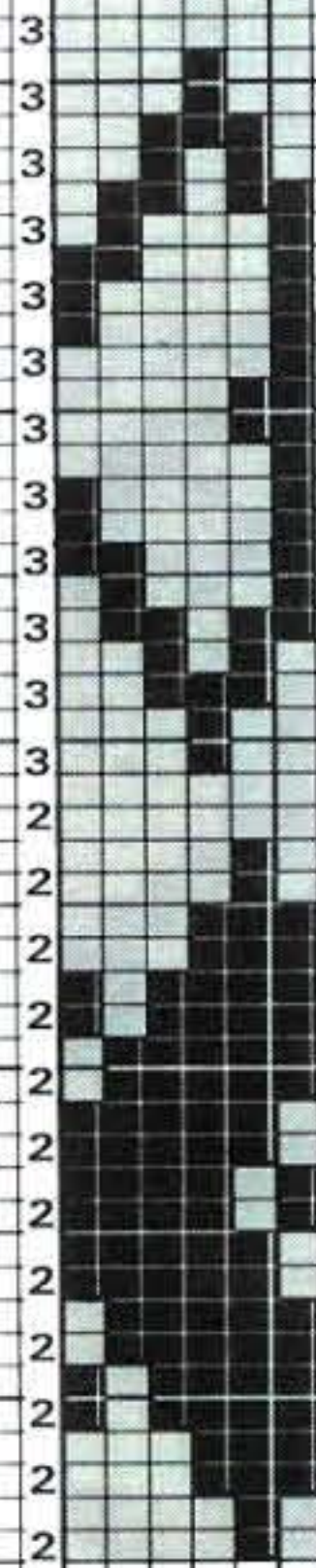

73

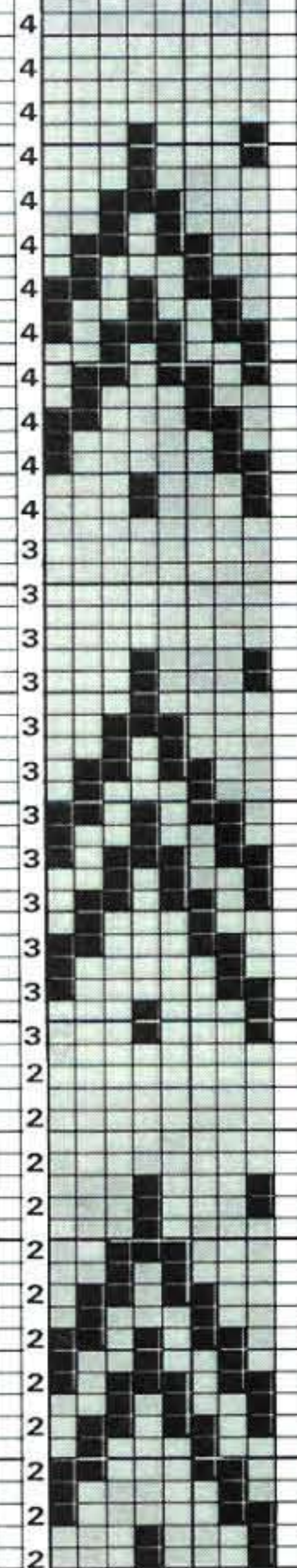

71

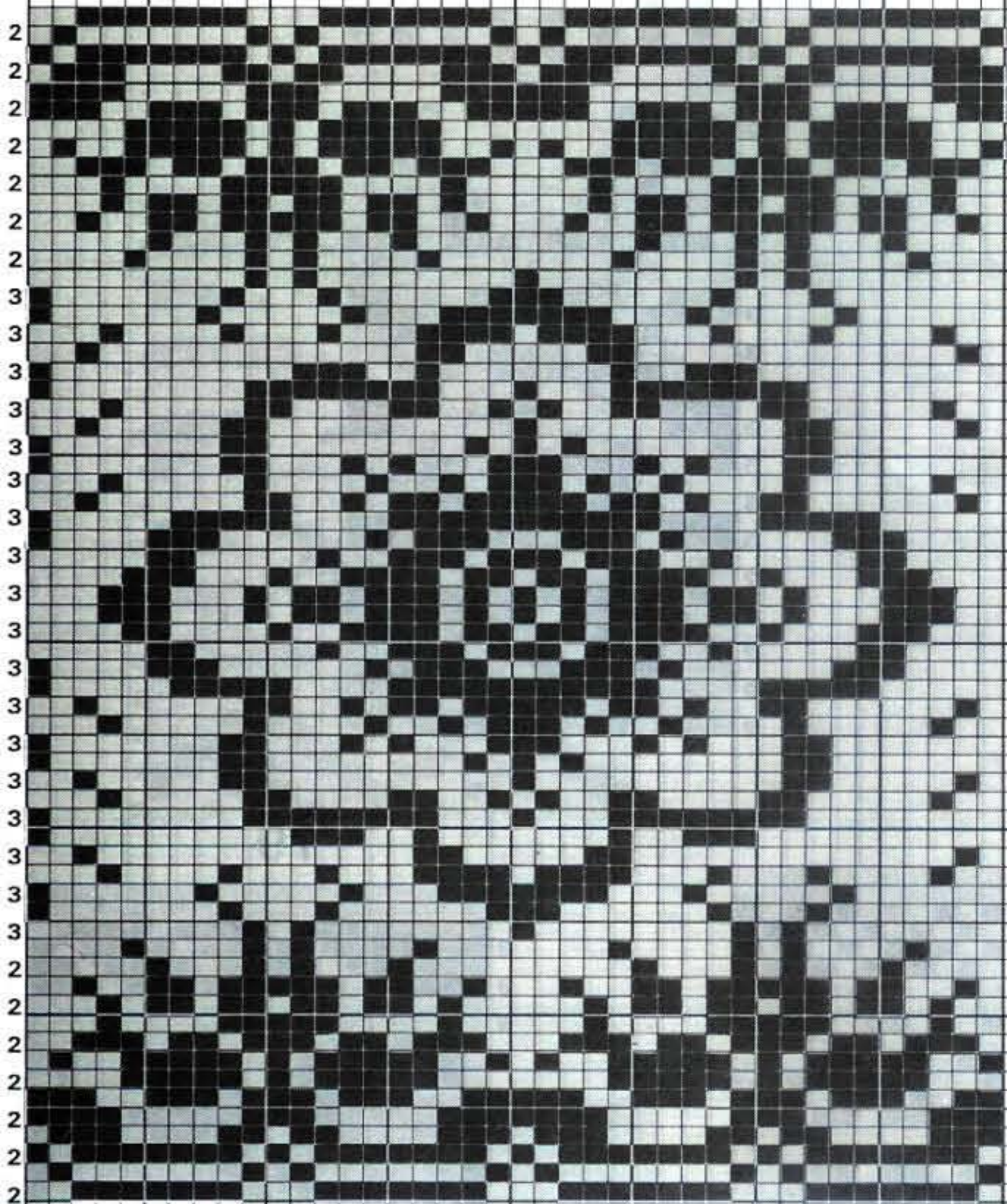

72

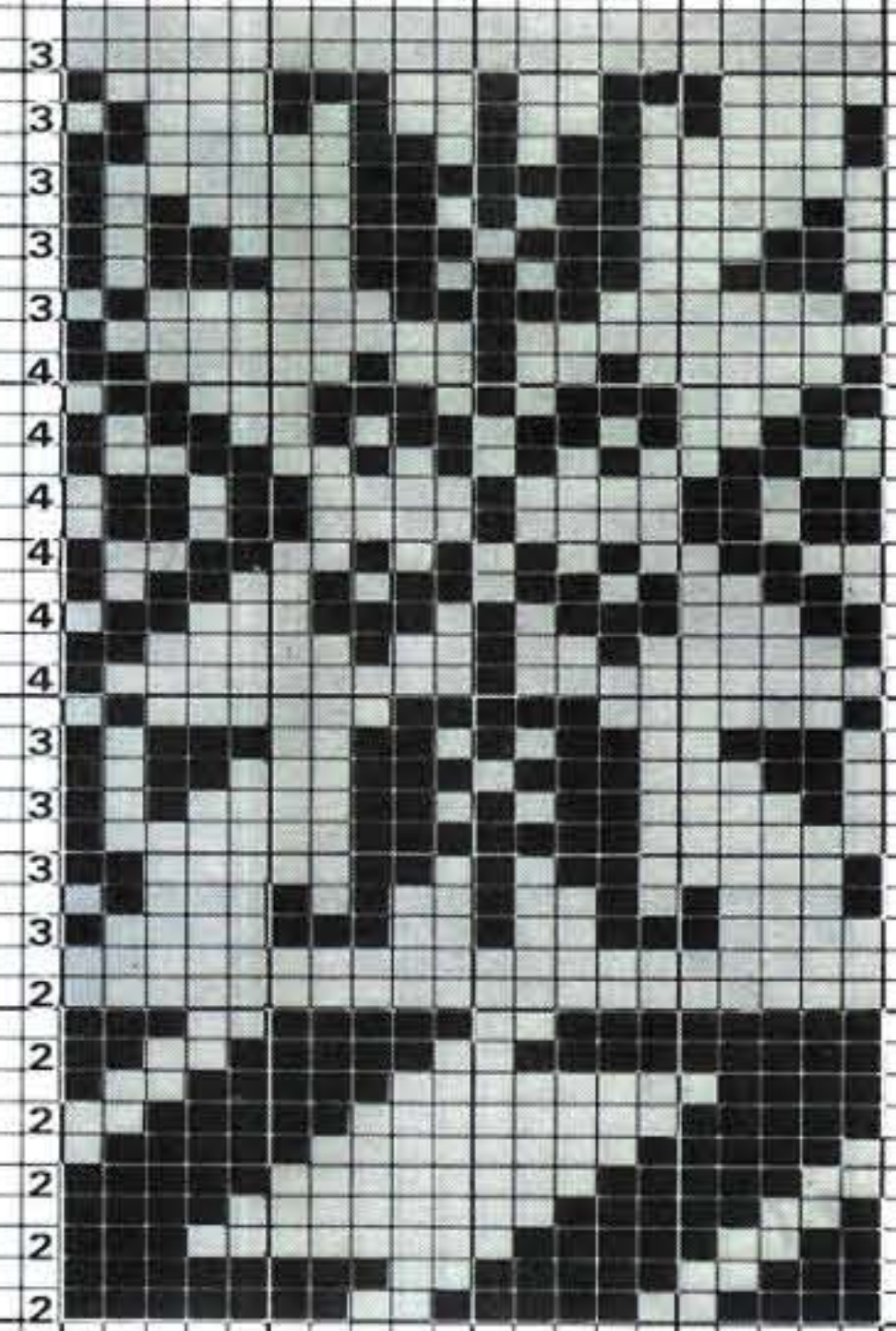

74

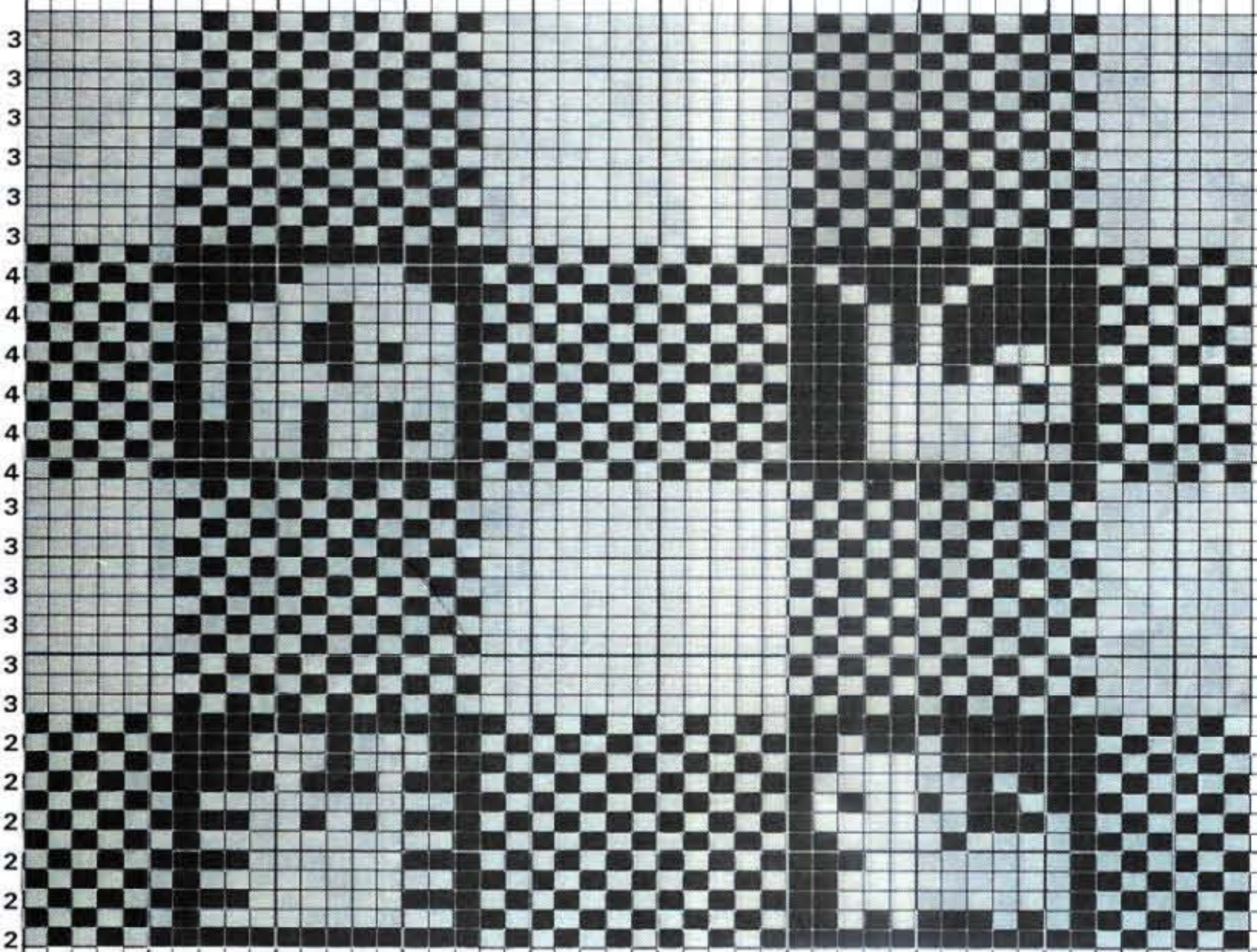

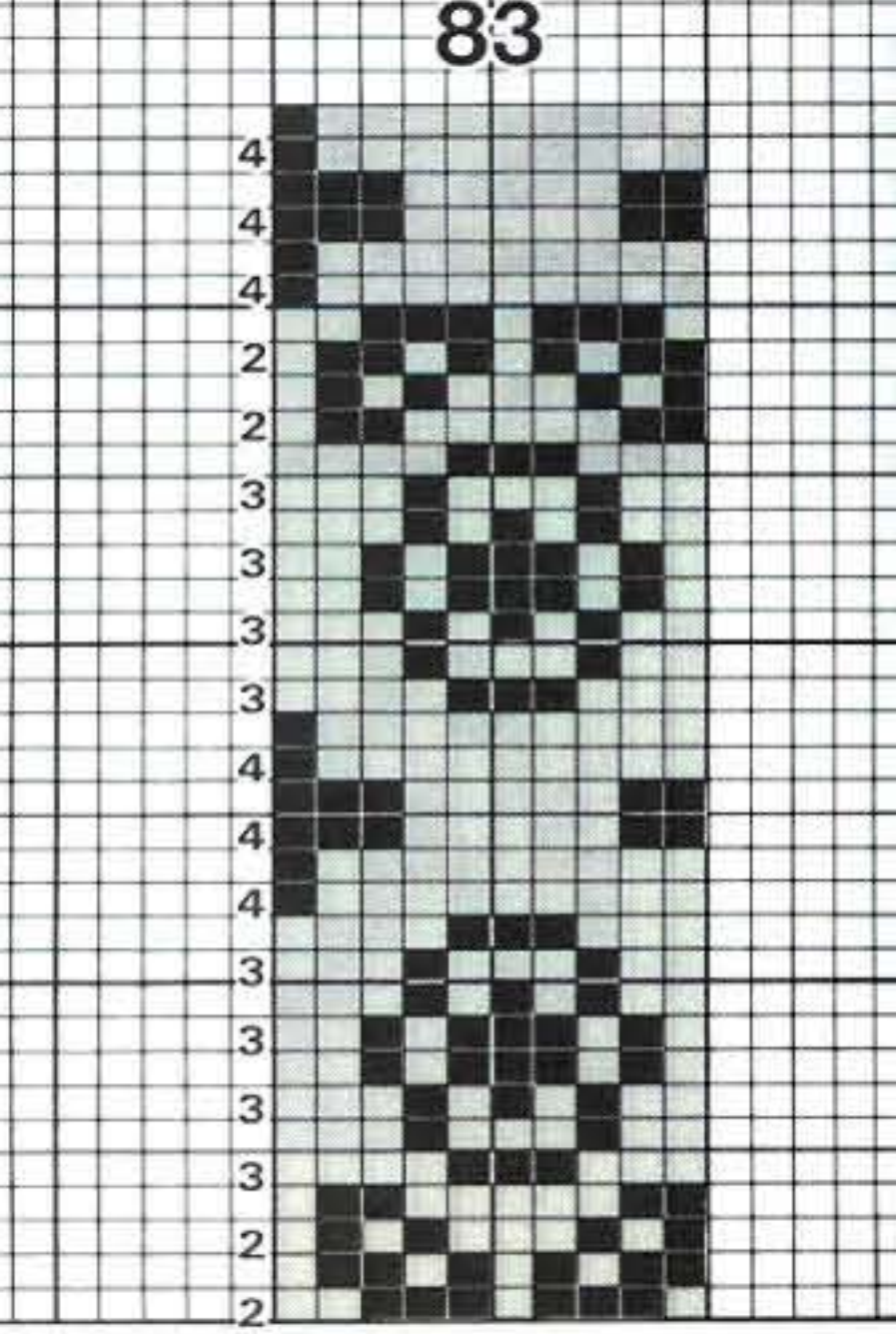
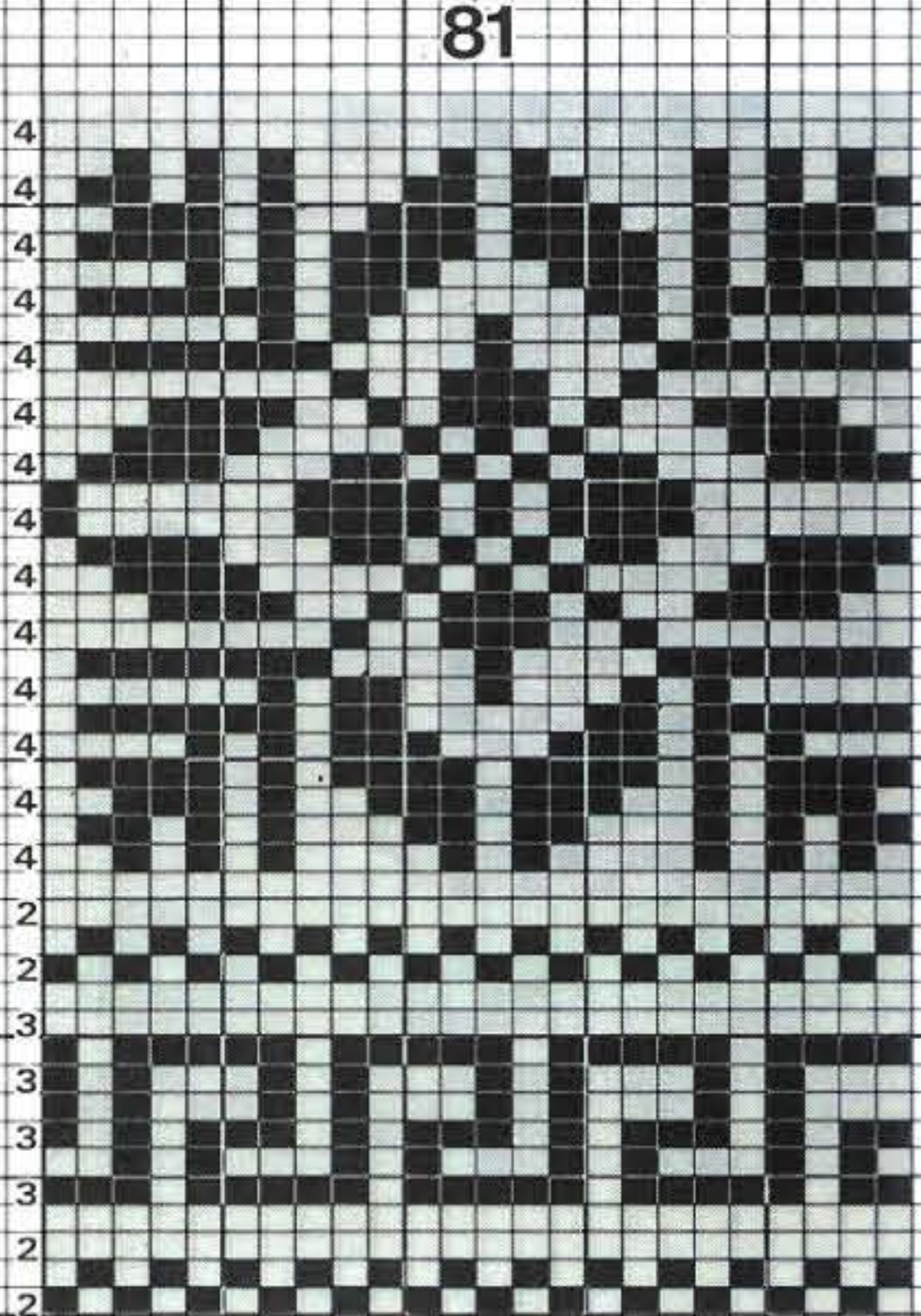
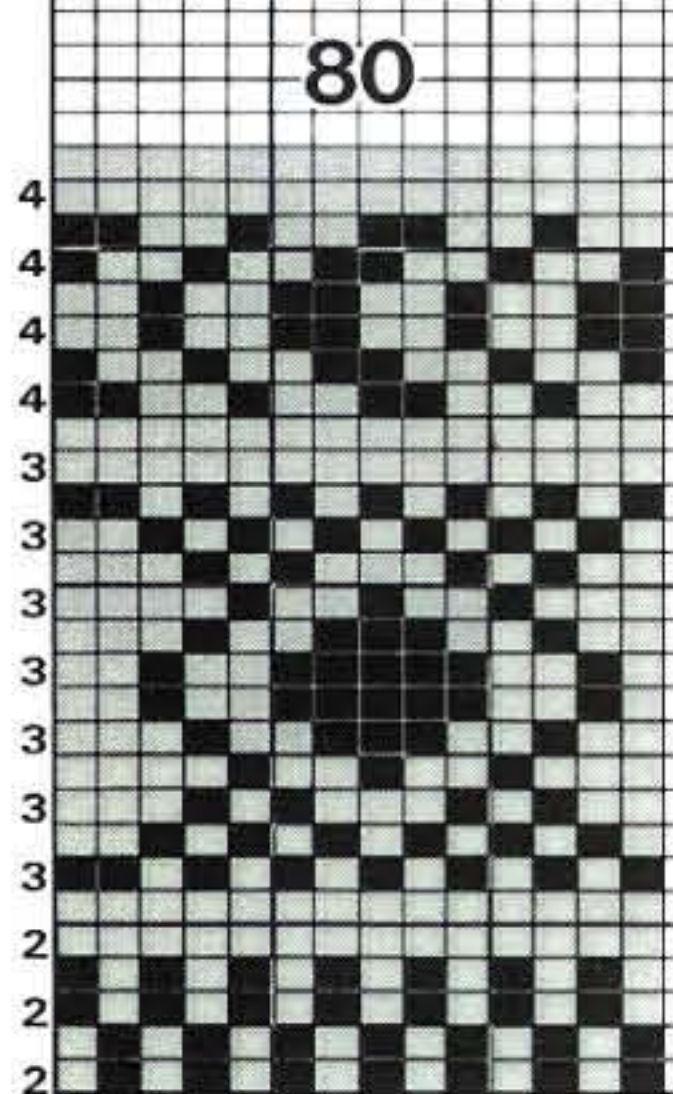
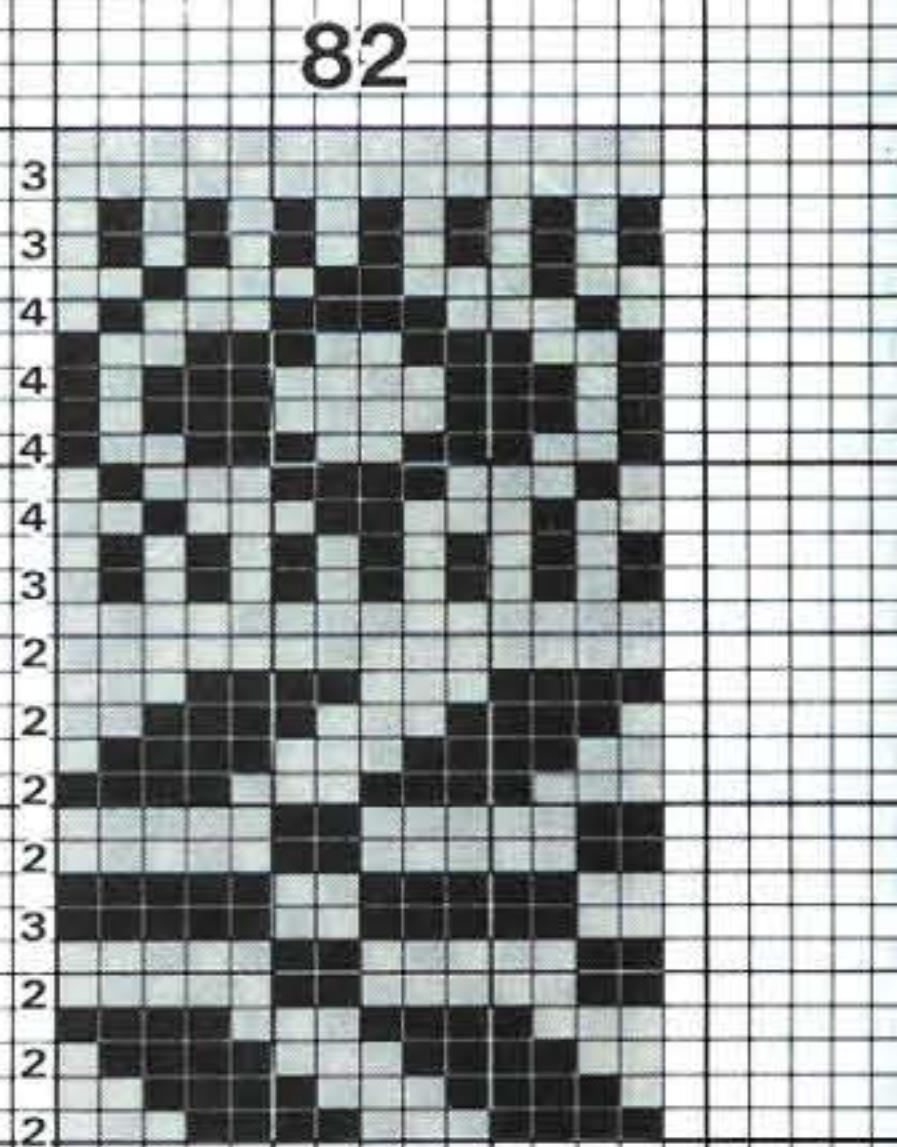
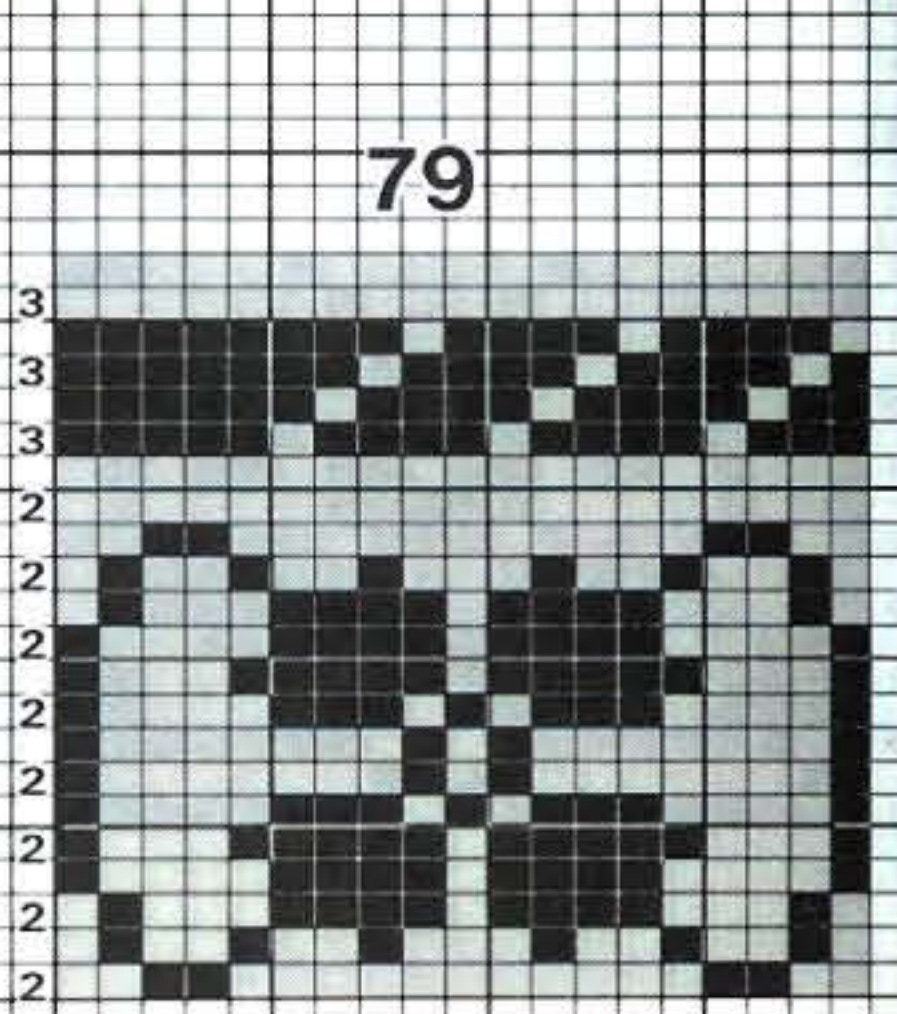
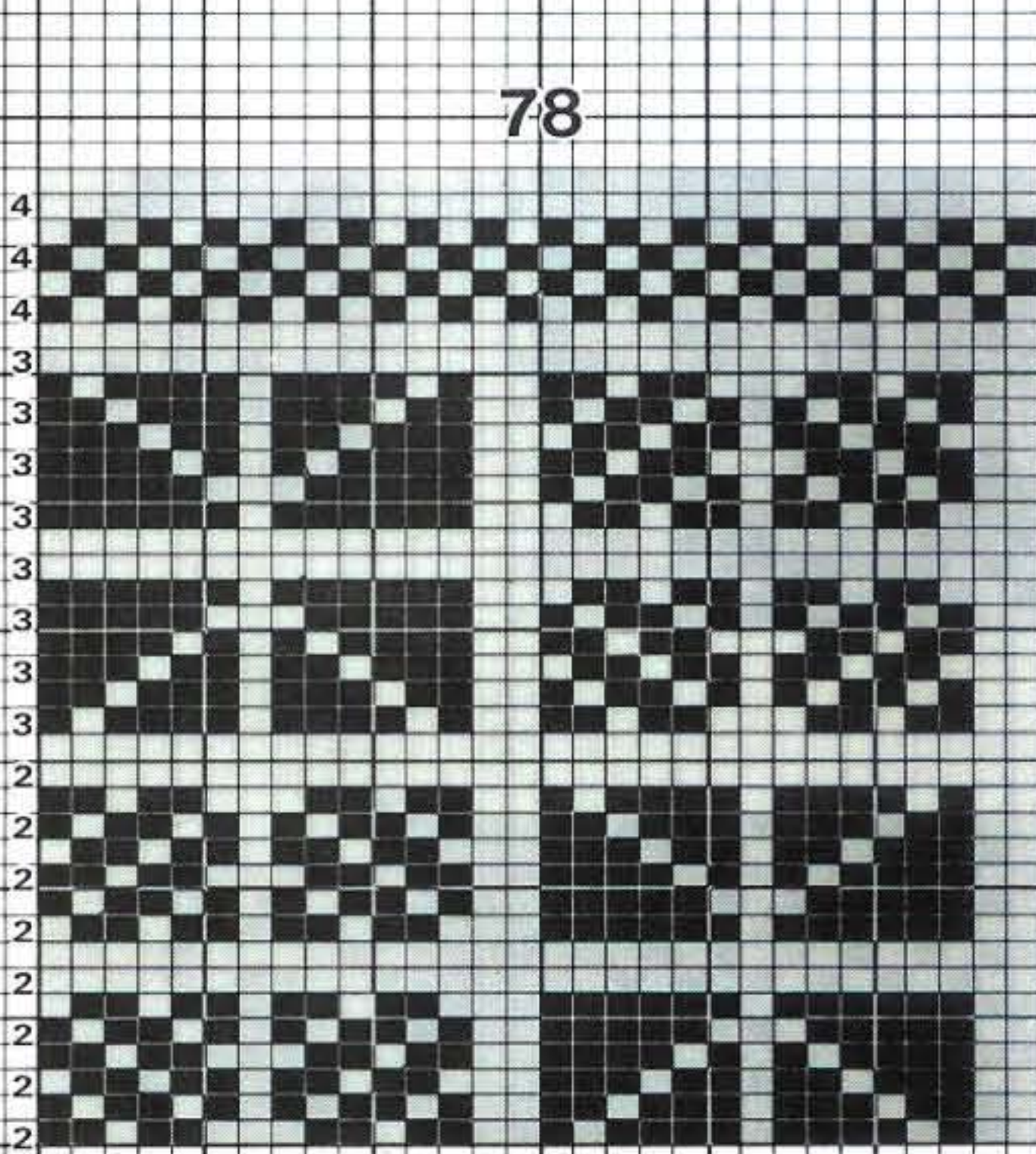
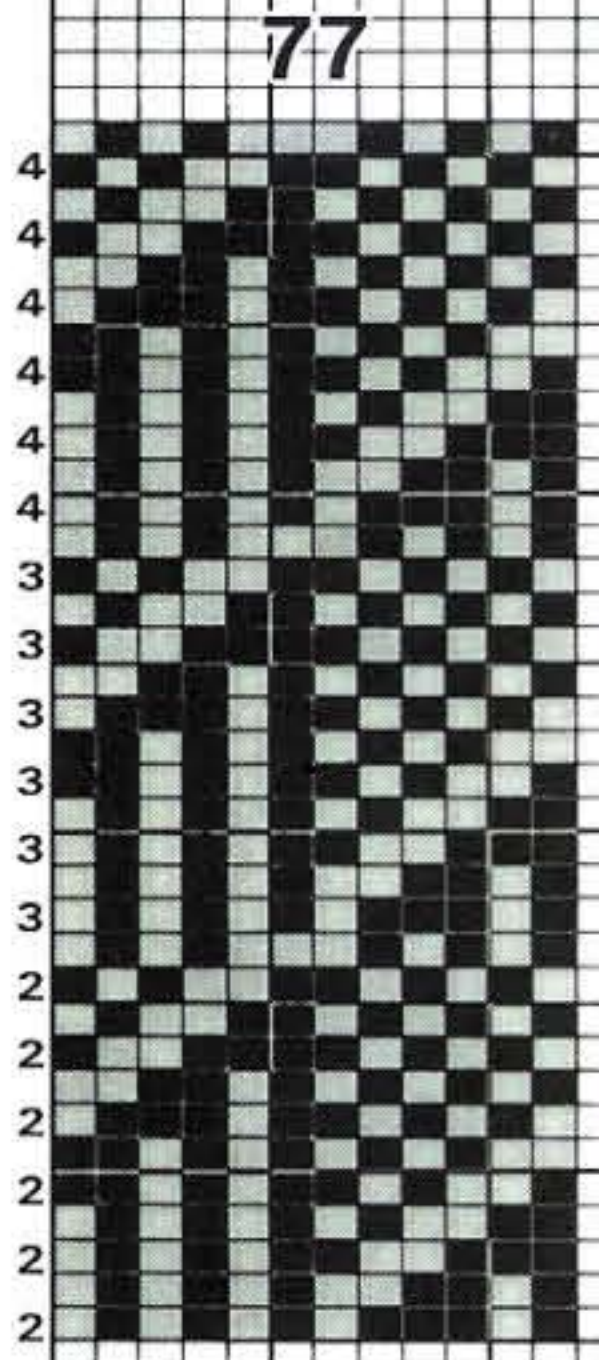
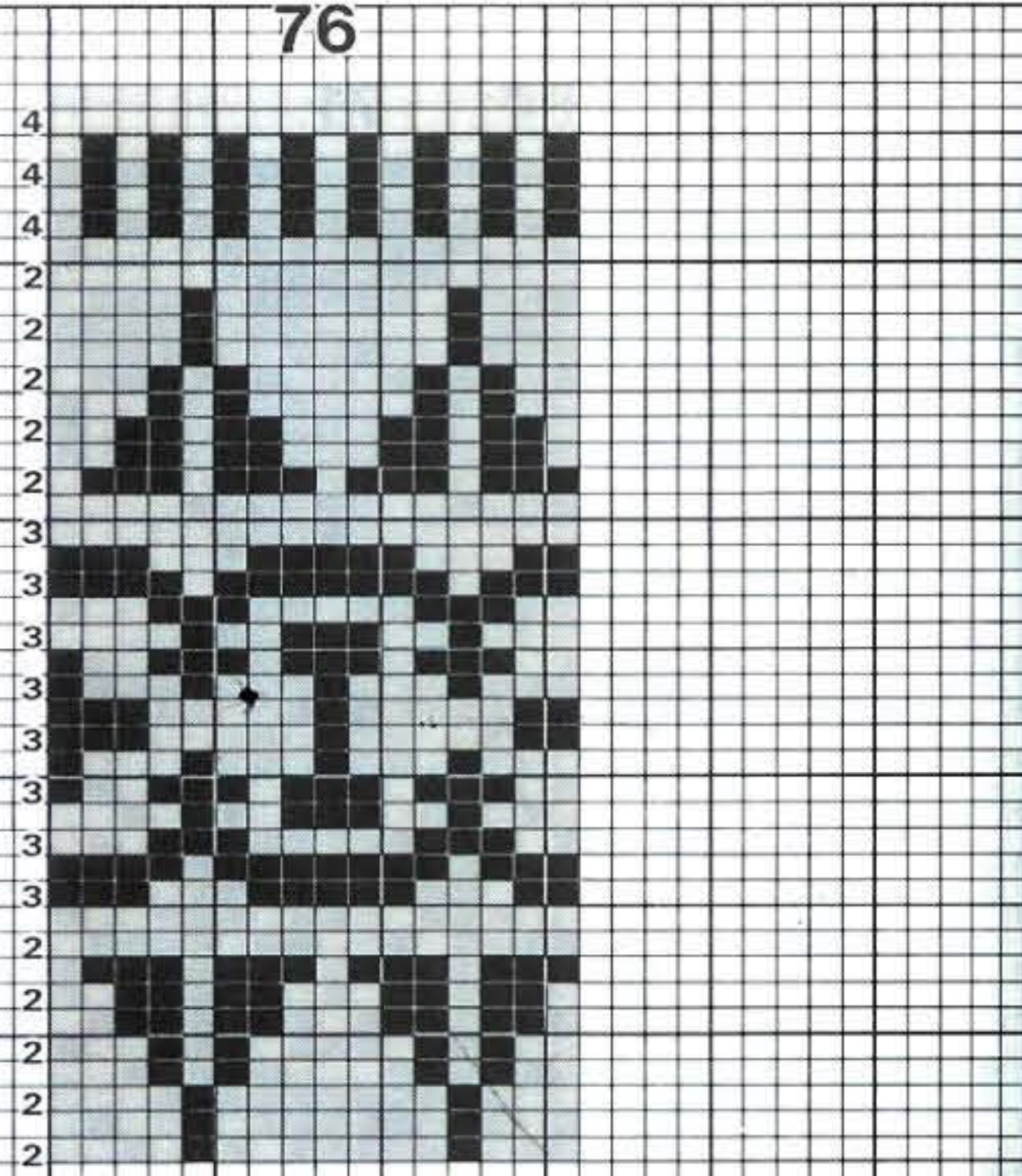
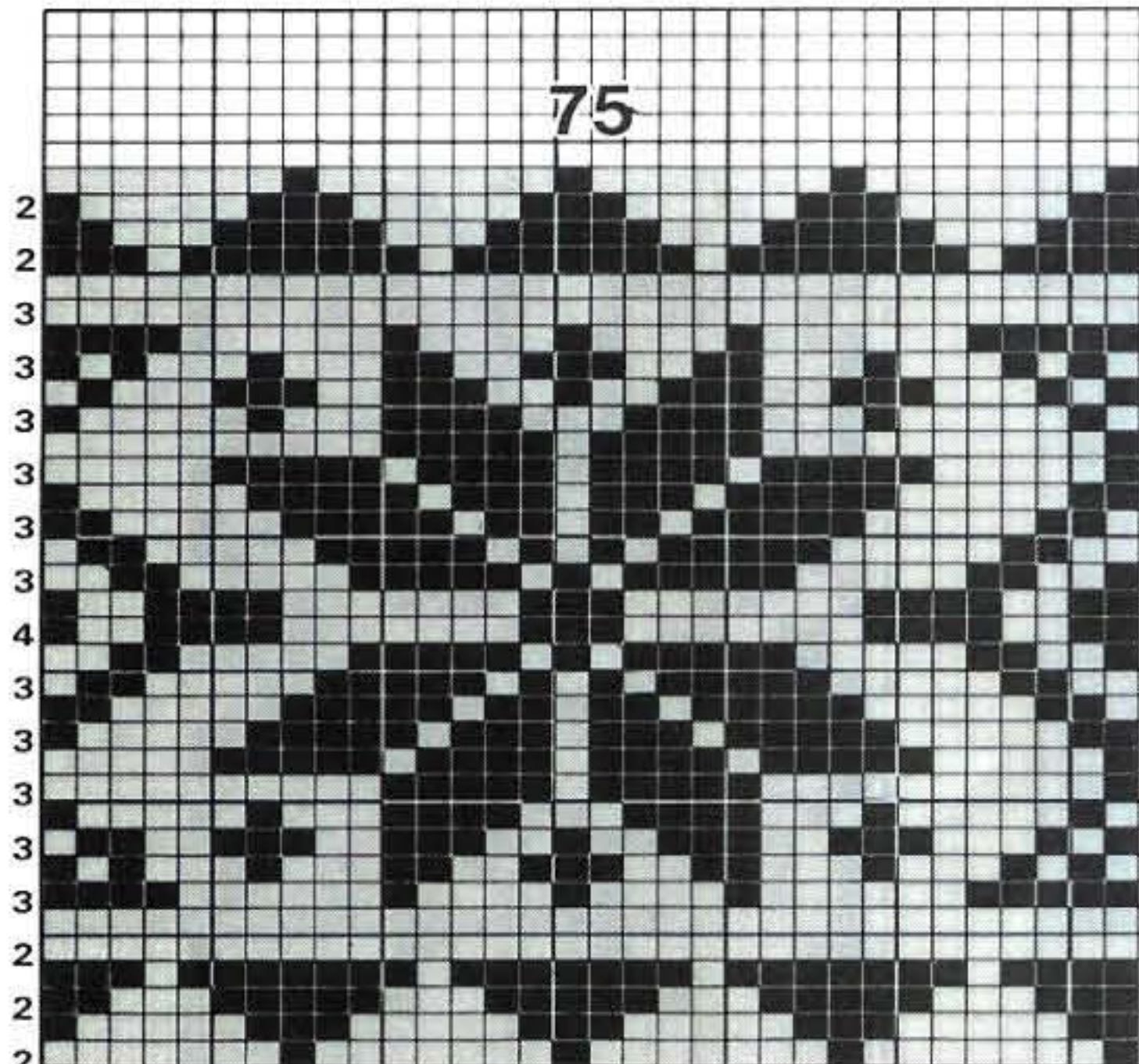





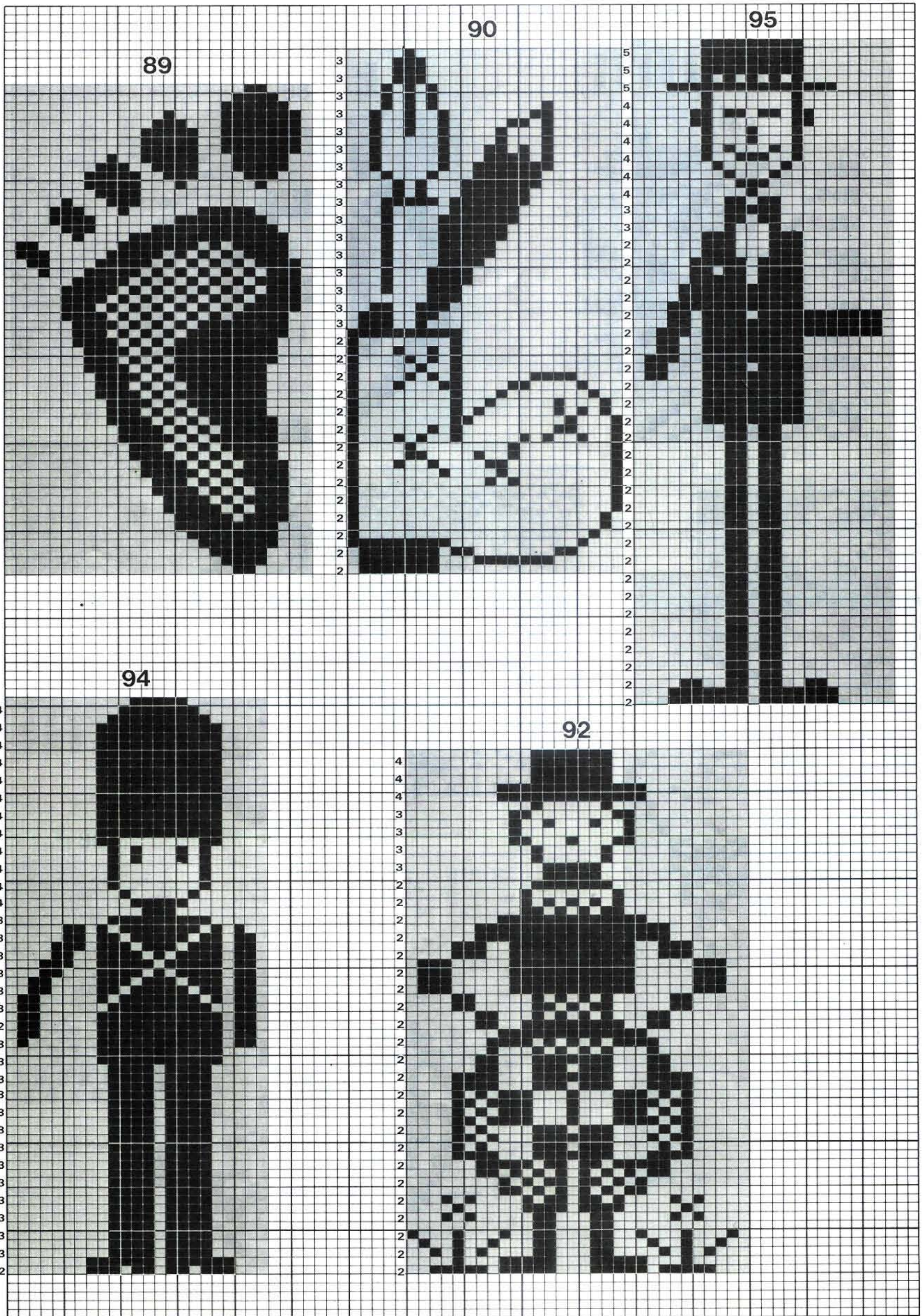





99

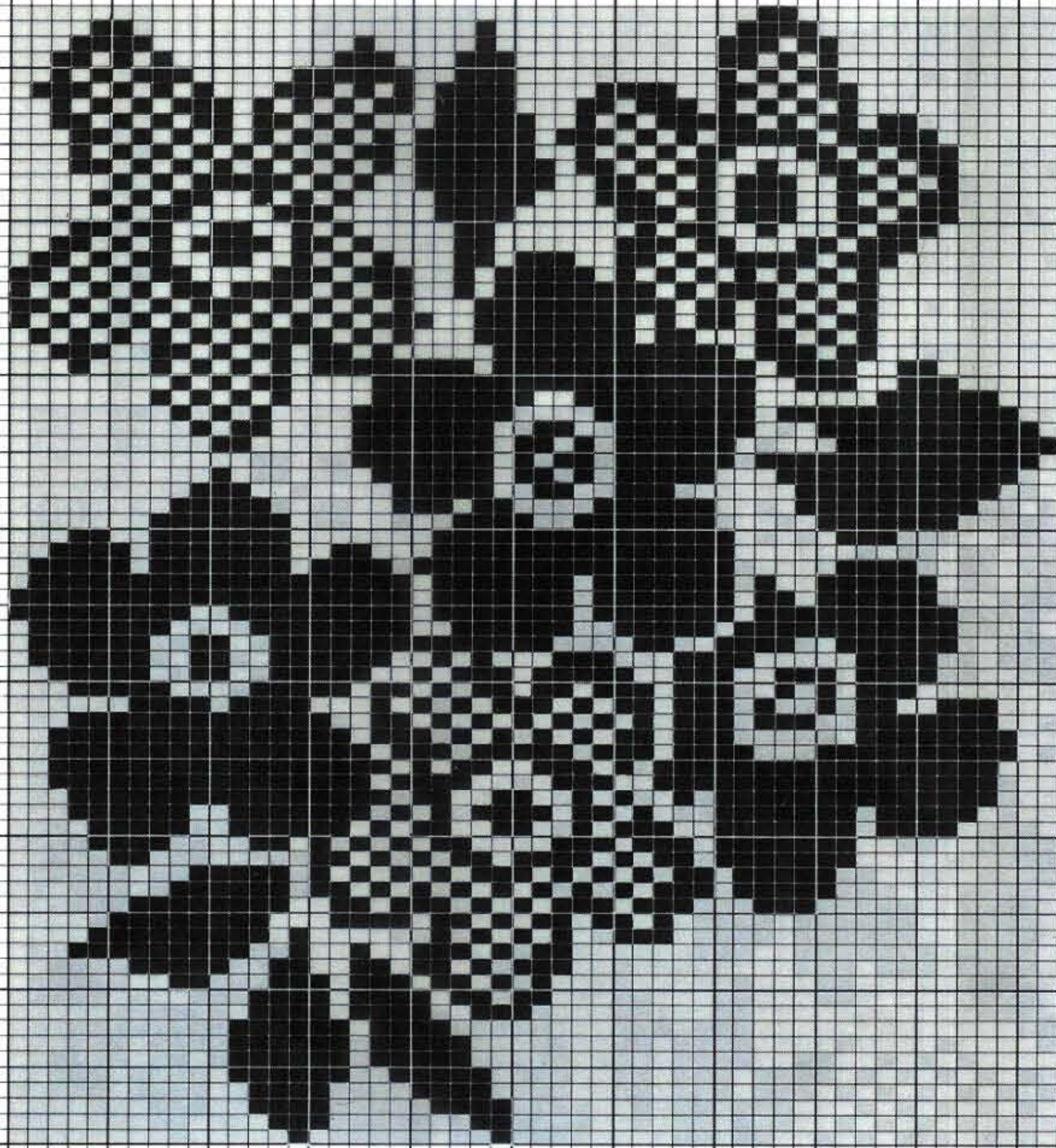

100

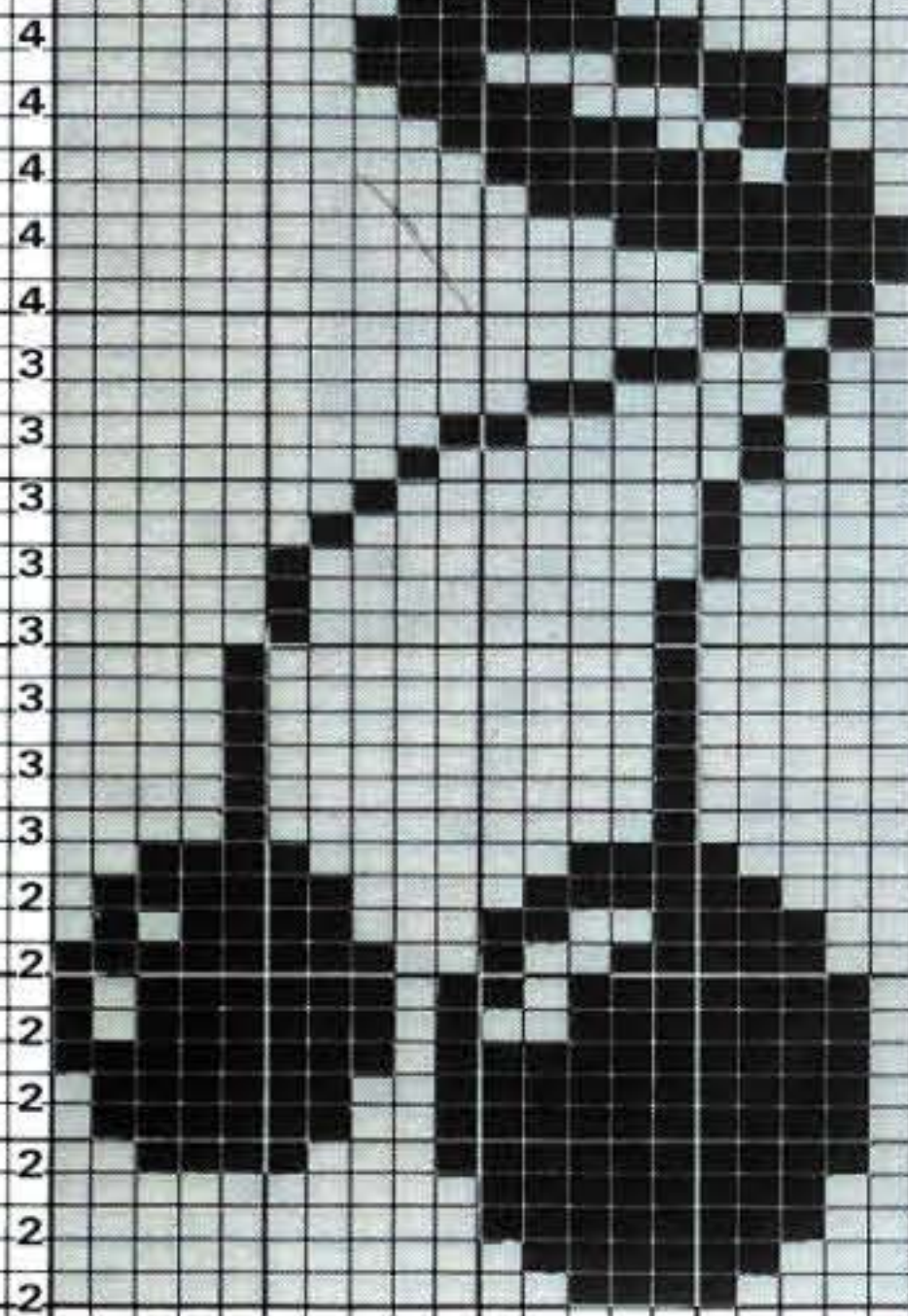

101

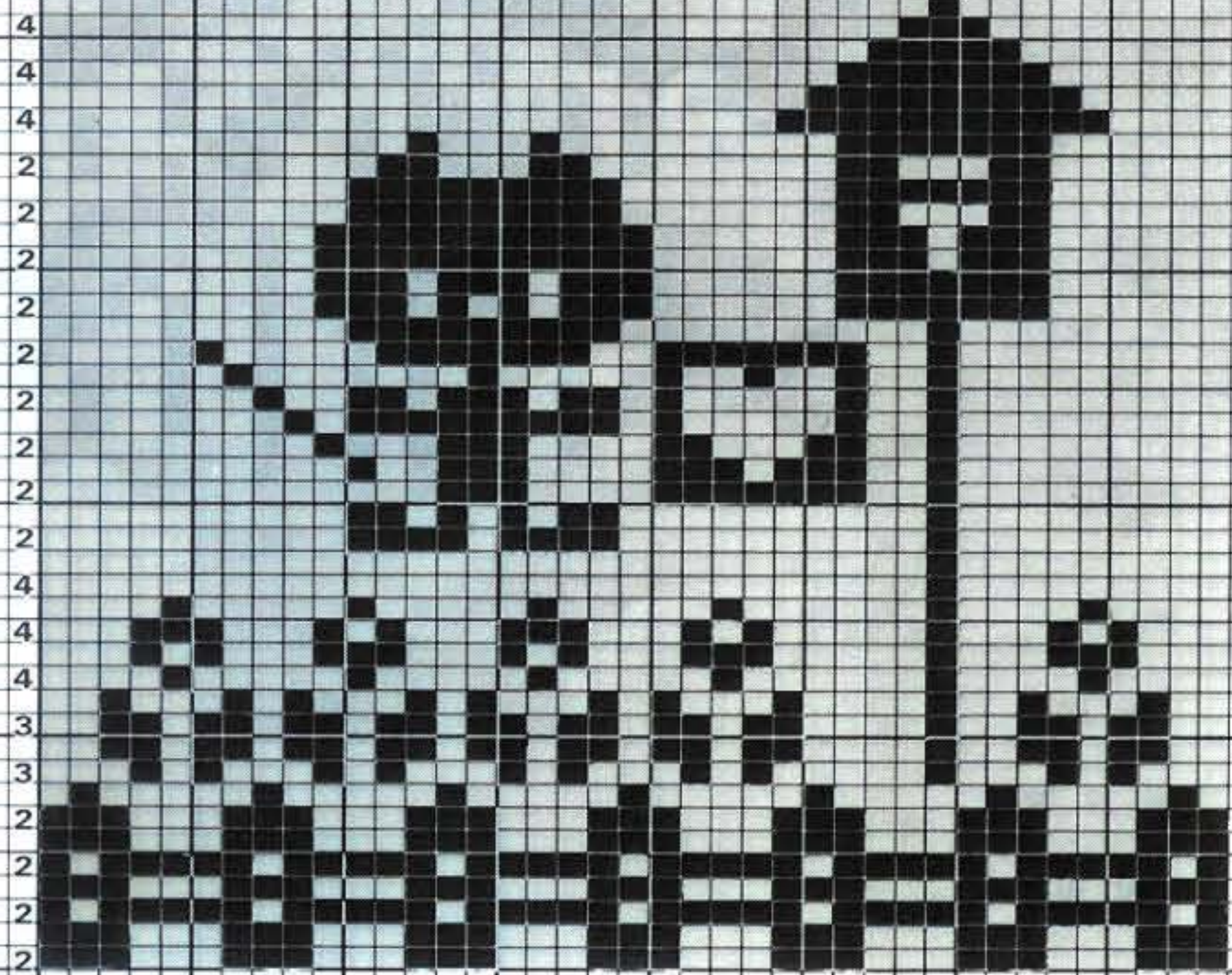

102

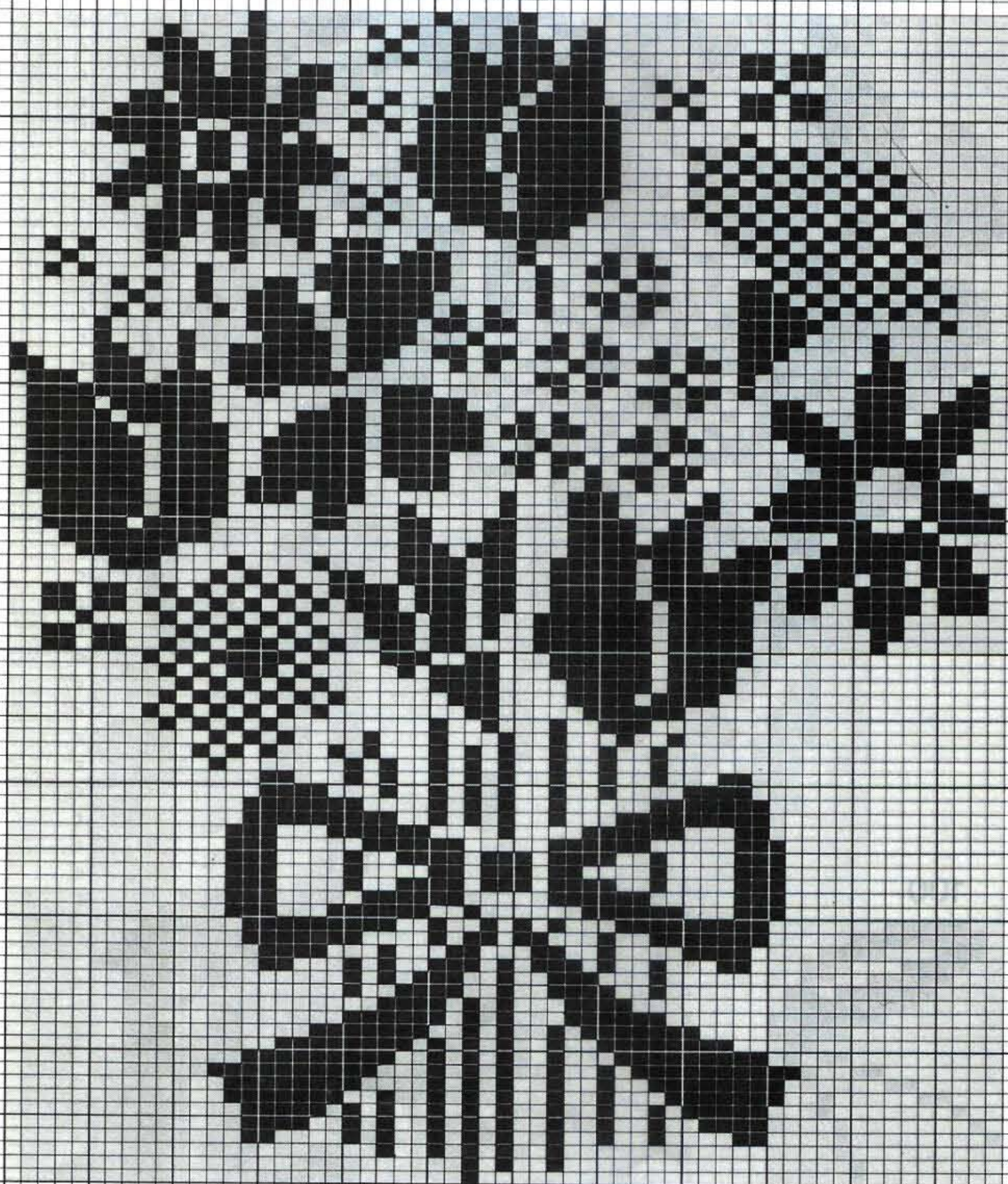

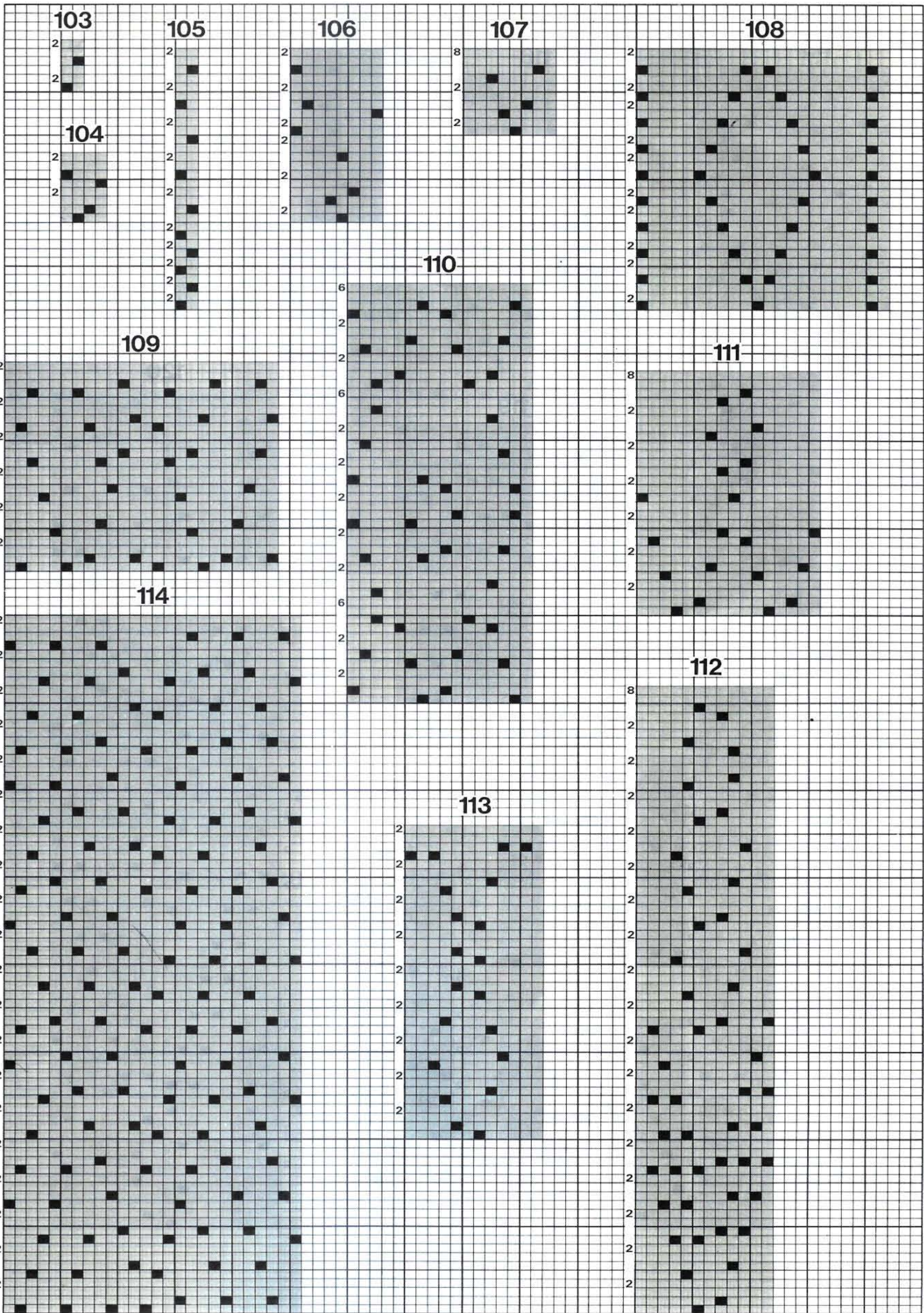

115

116

117

120

118

119

122

124

121

123

125

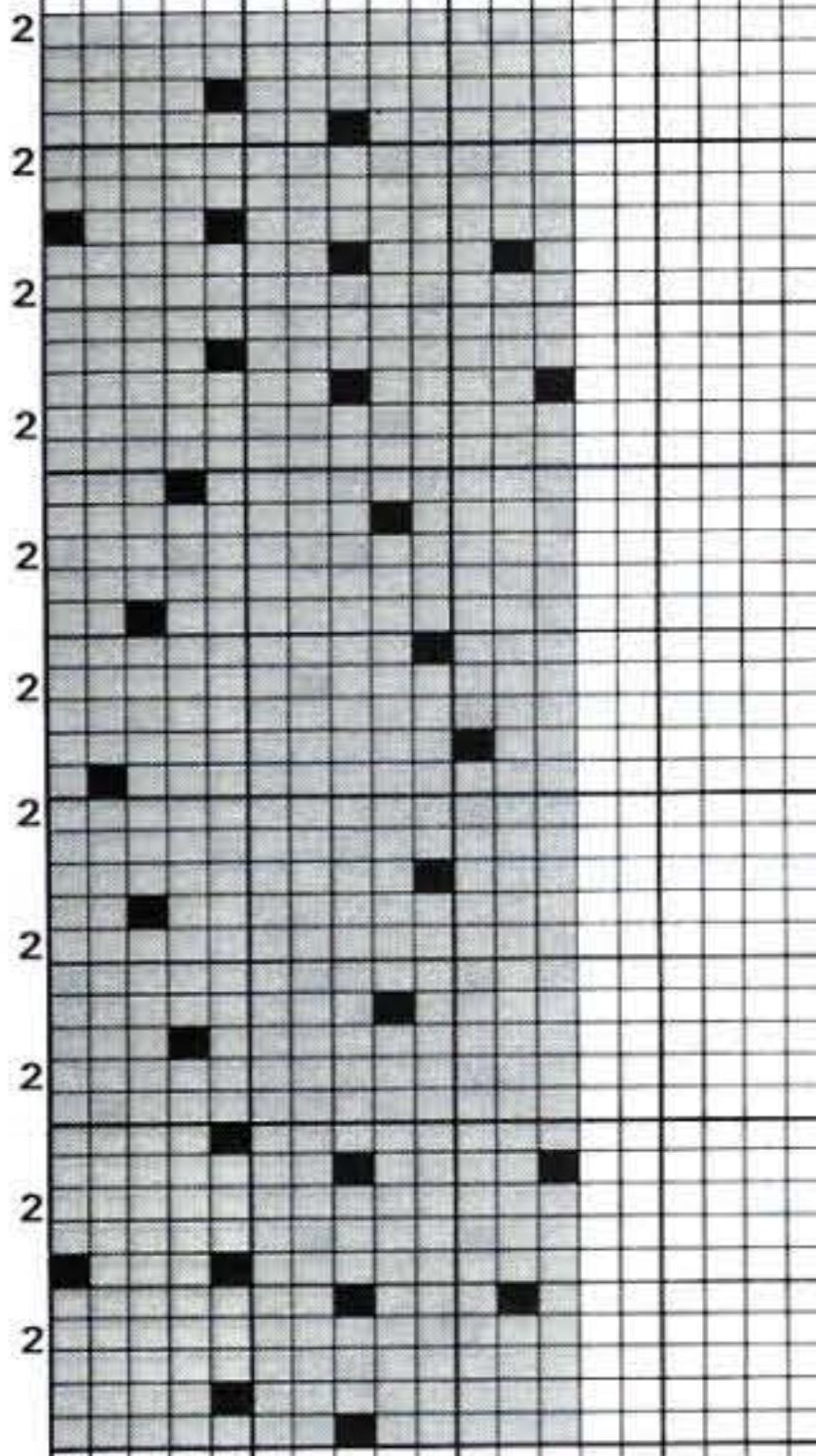

126

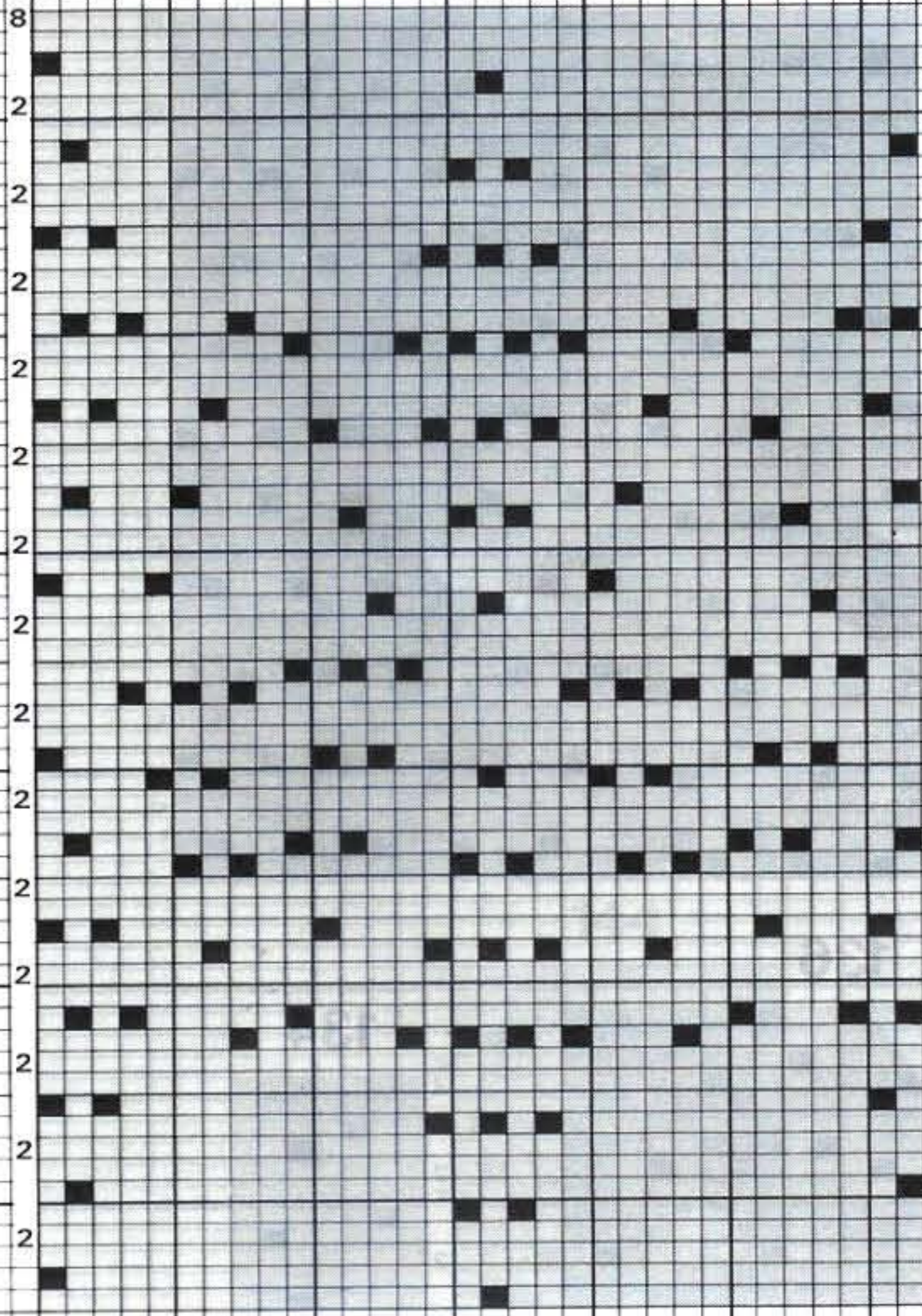

131

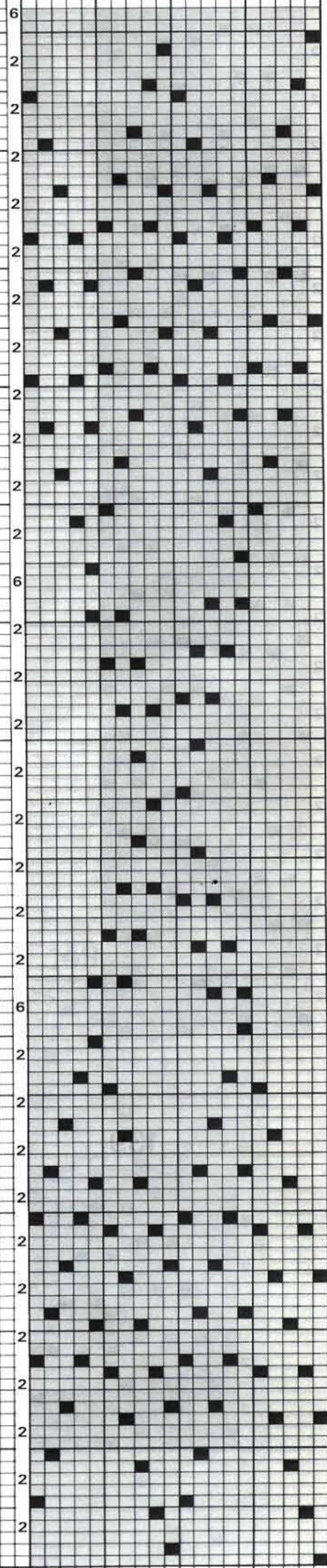

127

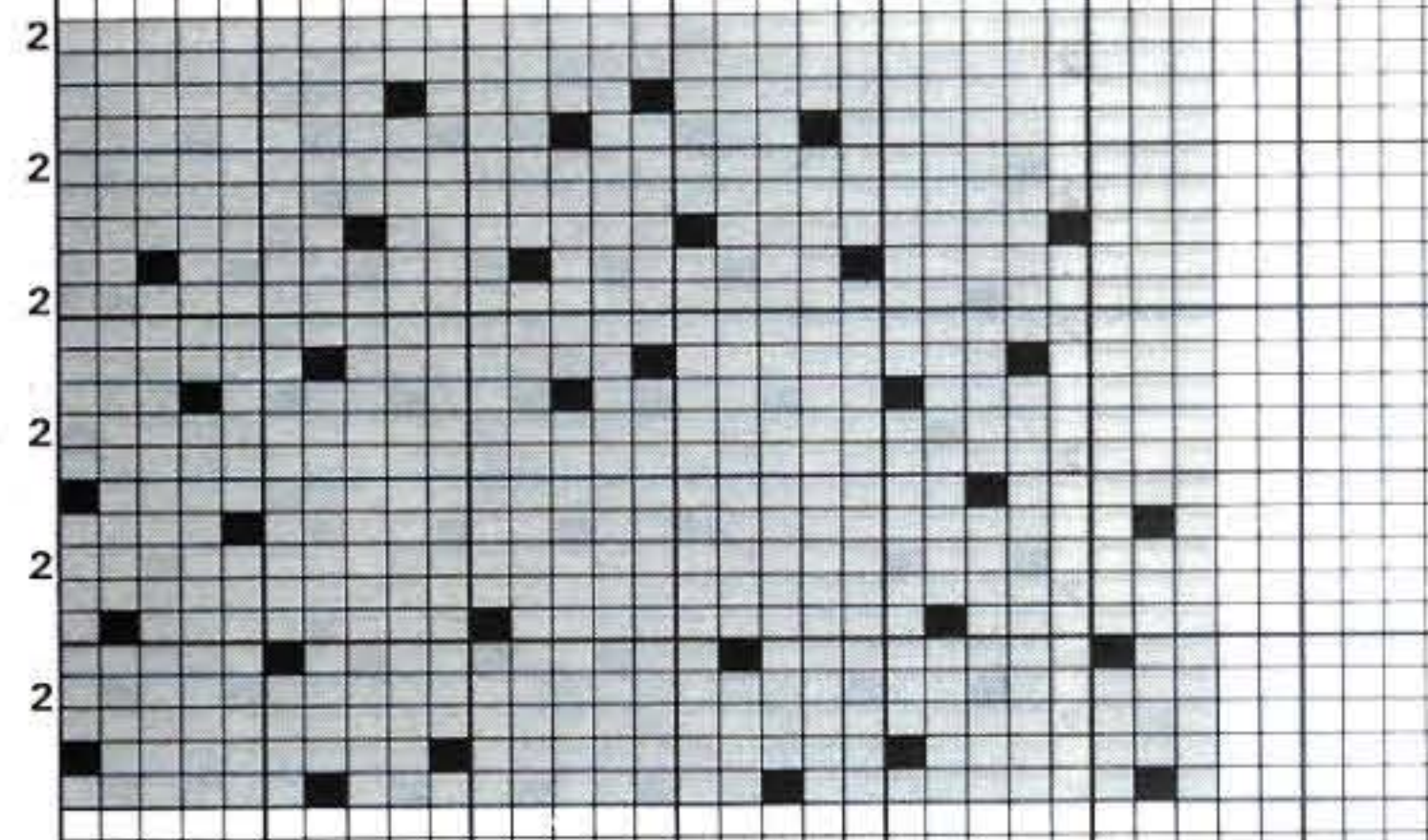

128

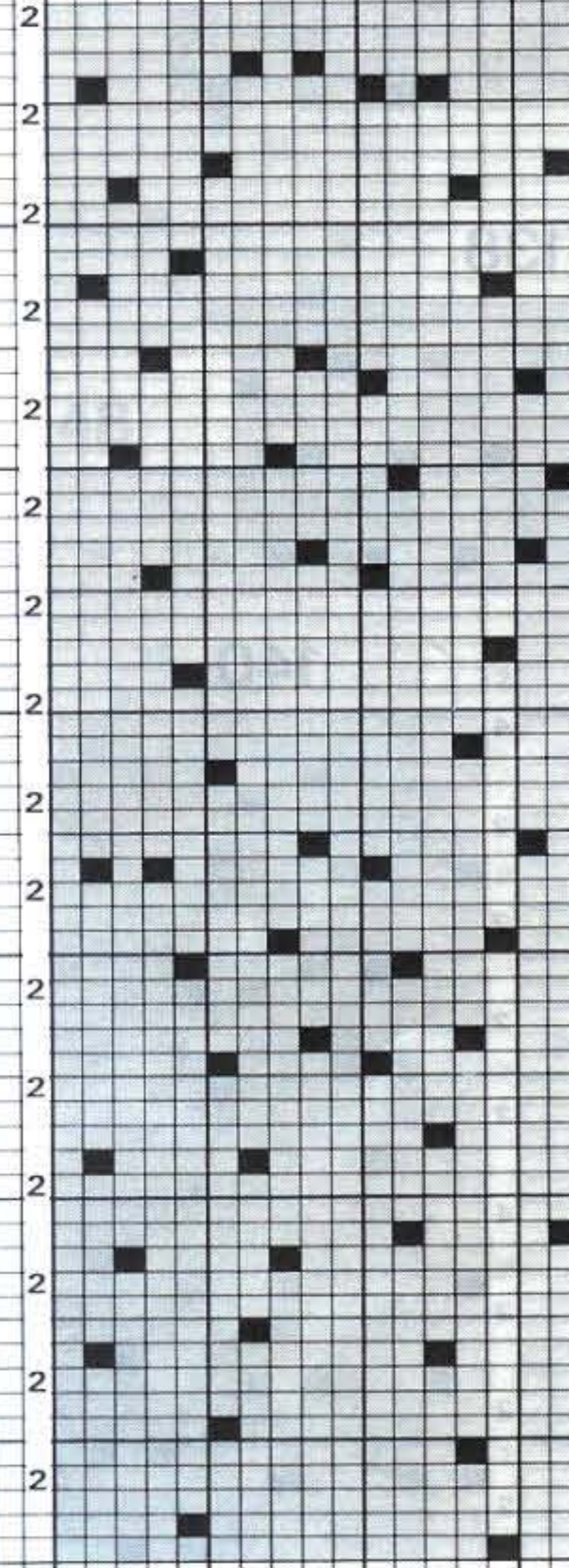

129

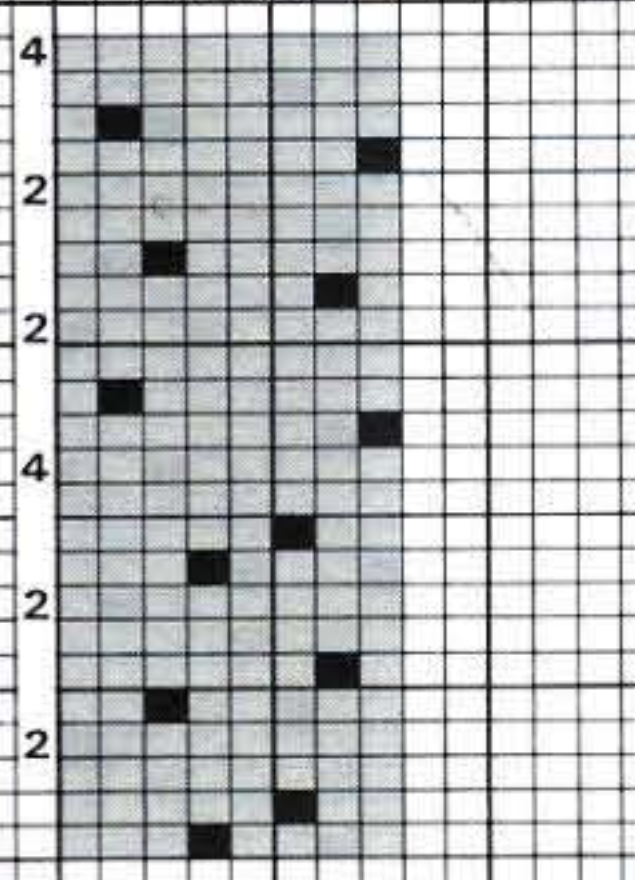

130

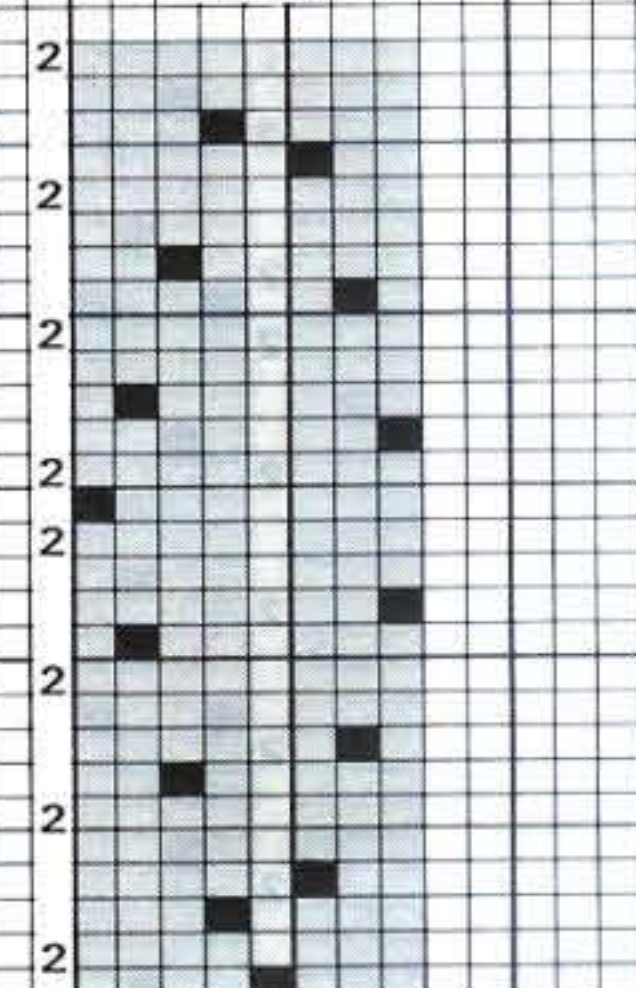



132

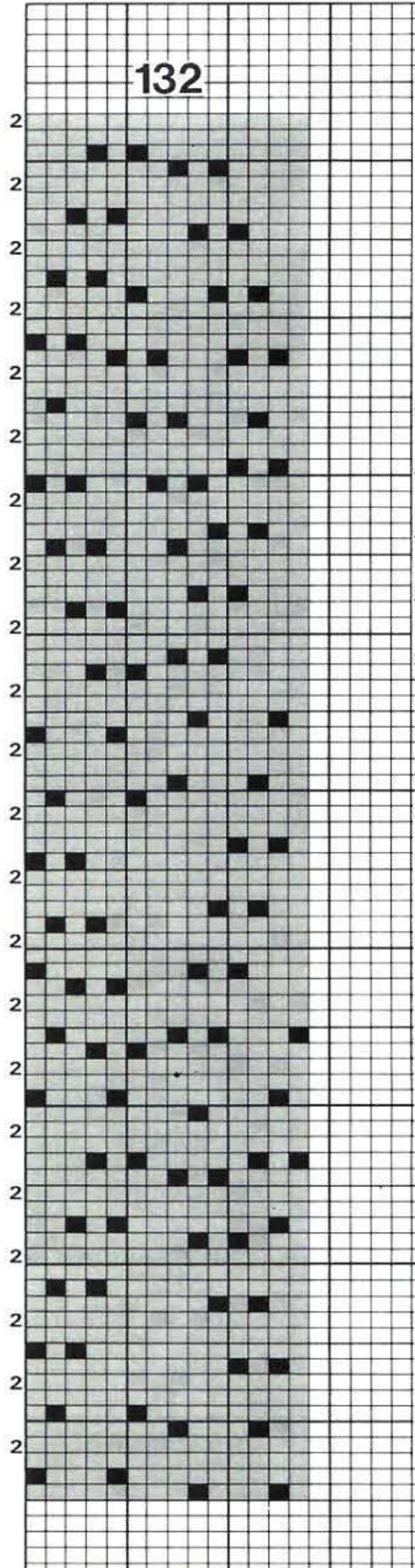

133

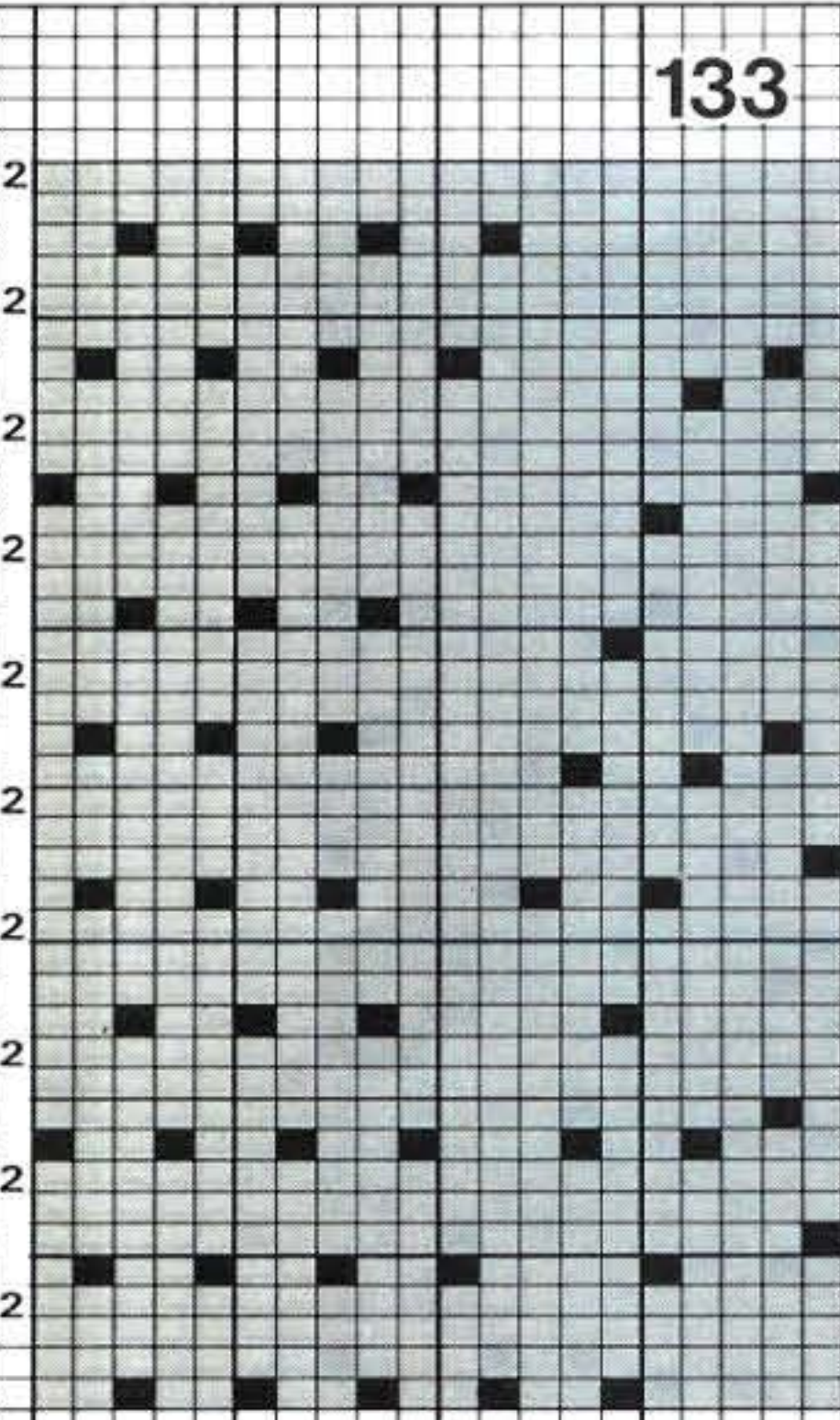

135

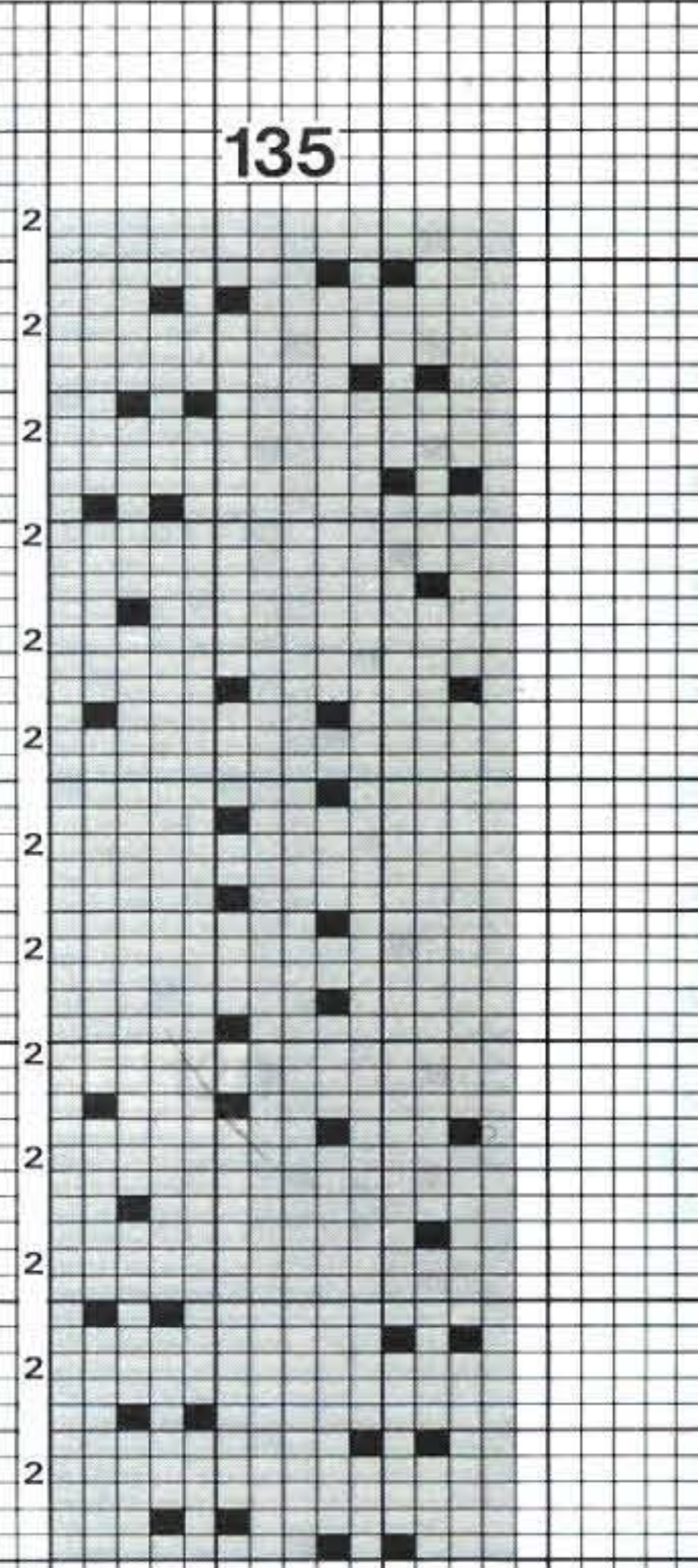

136

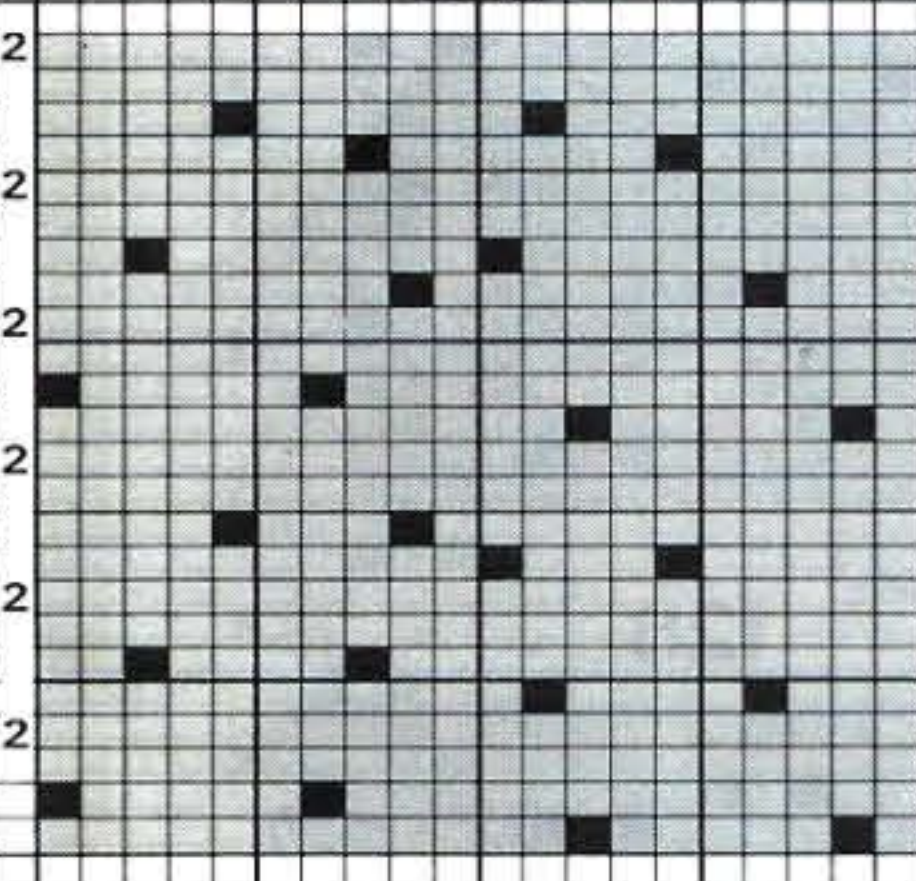

134

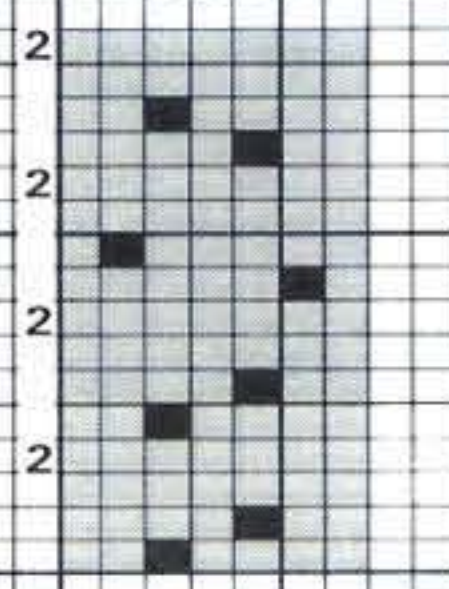

137

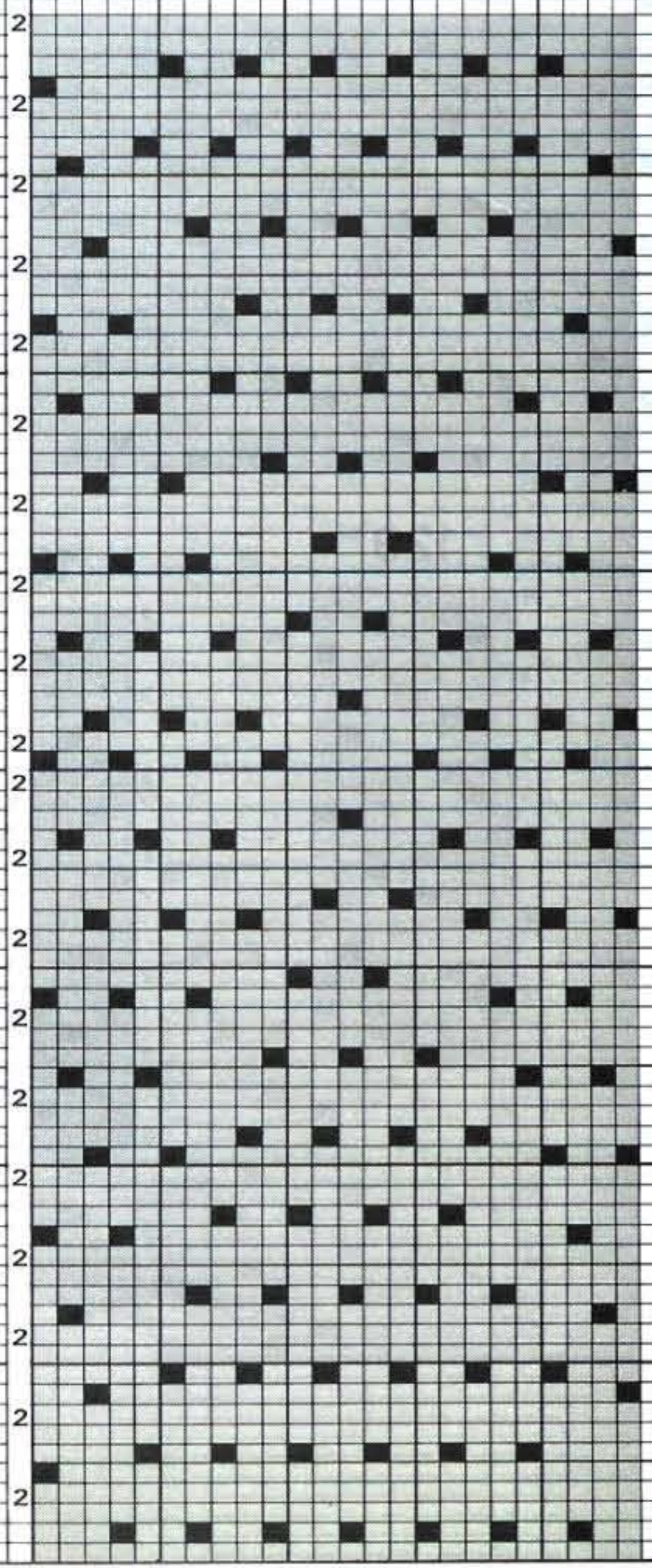

138

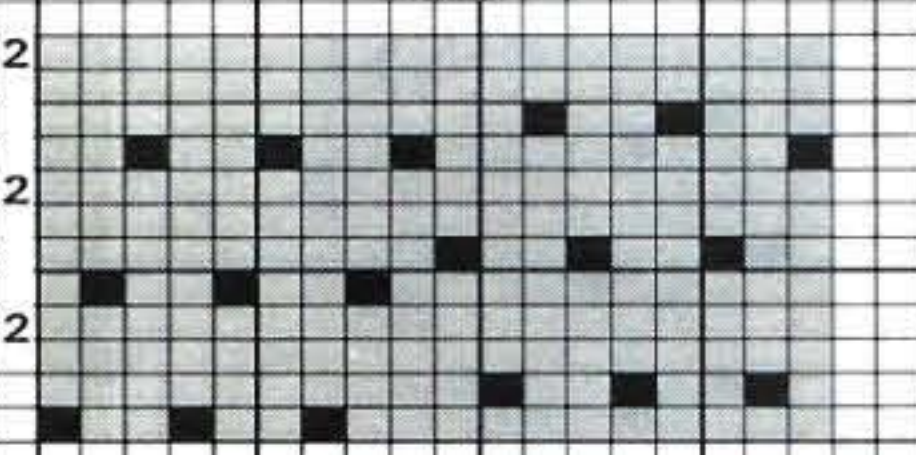

140

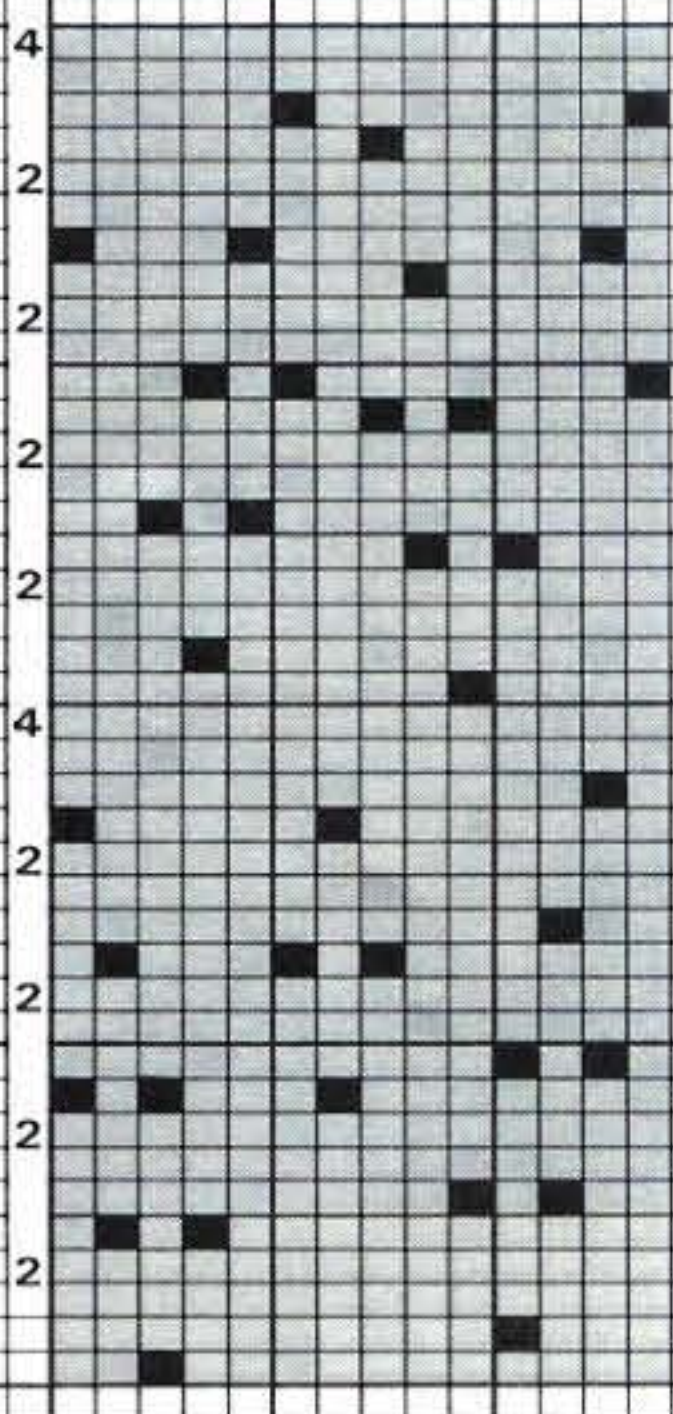

139

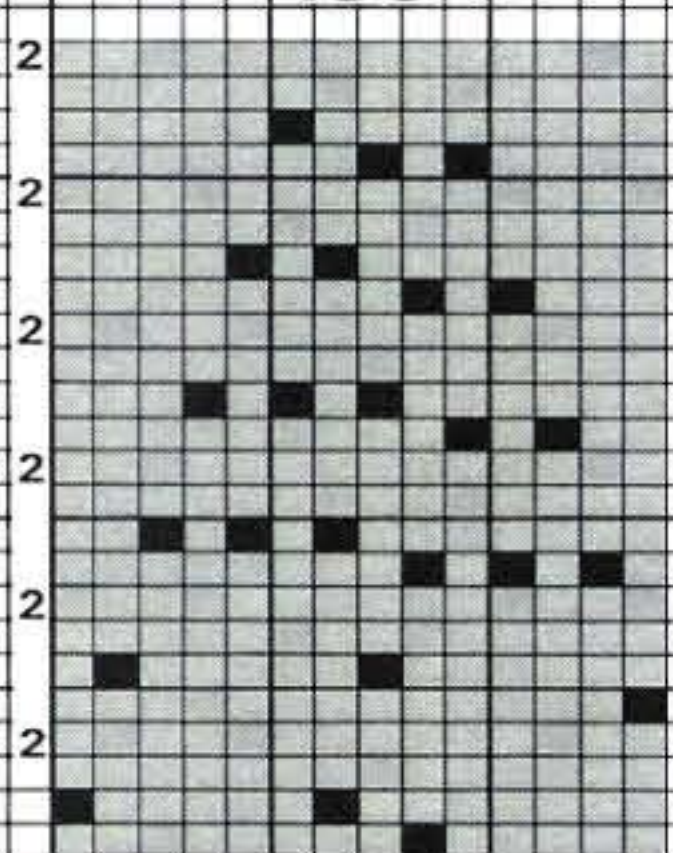

141

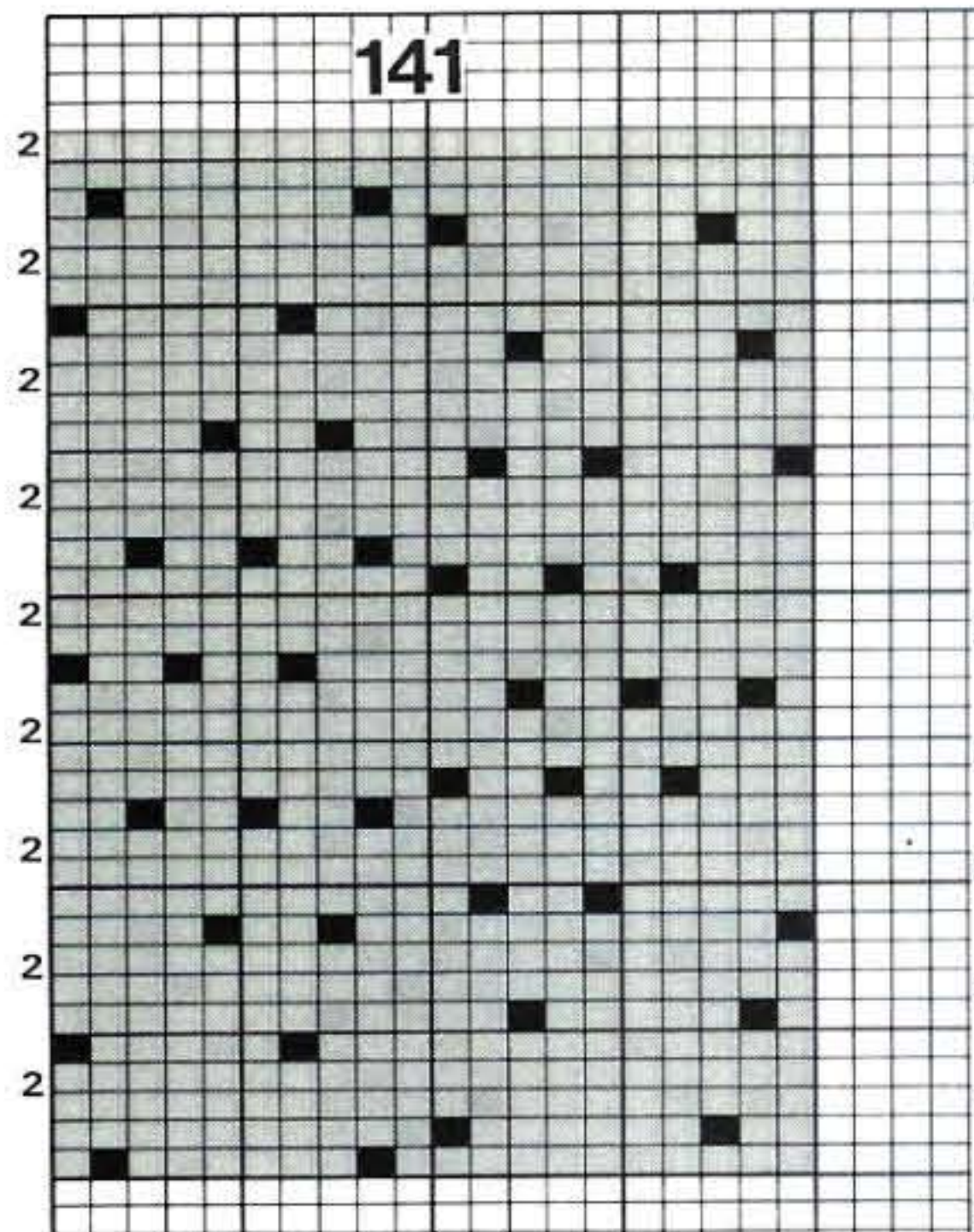

142

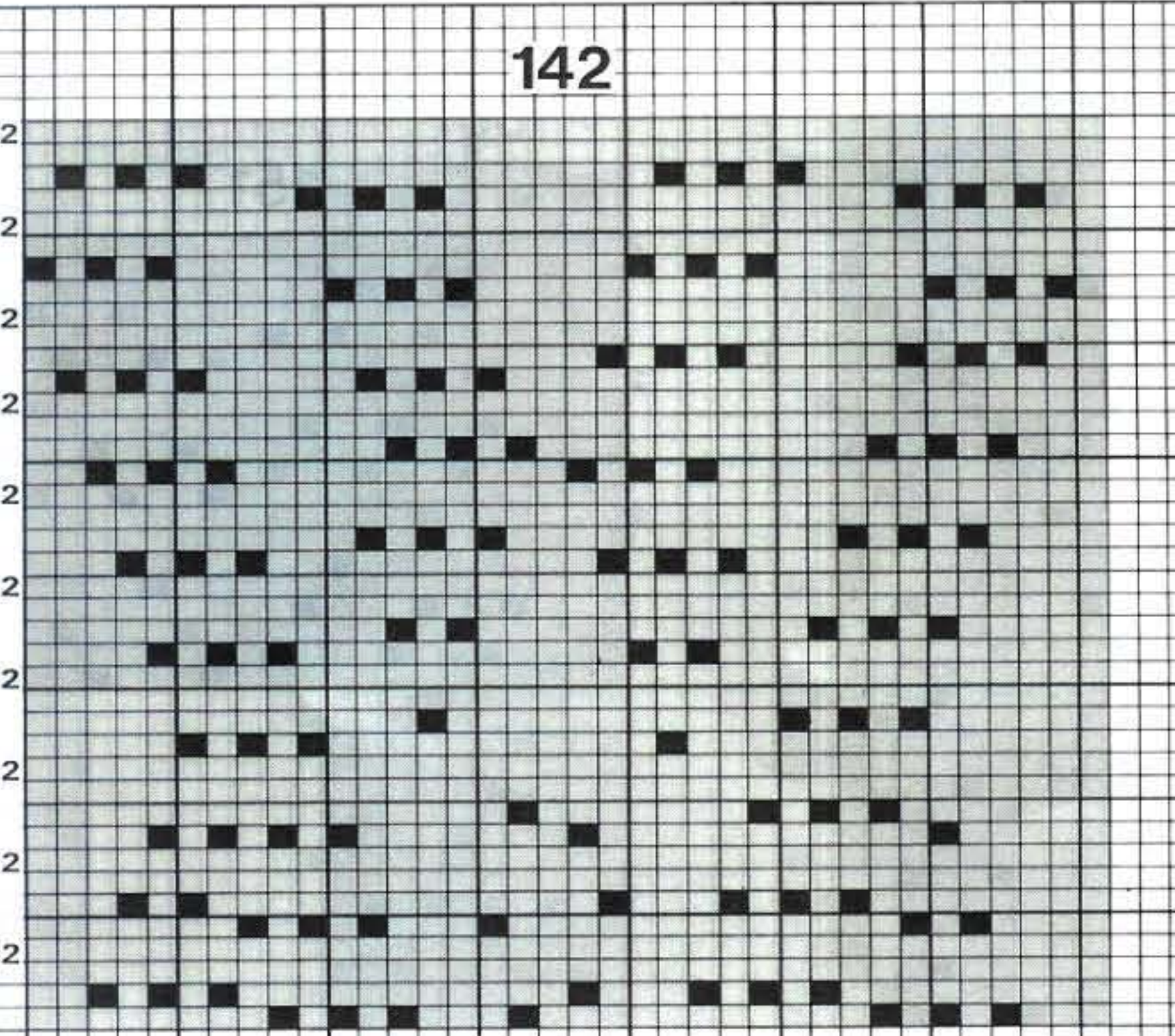

143

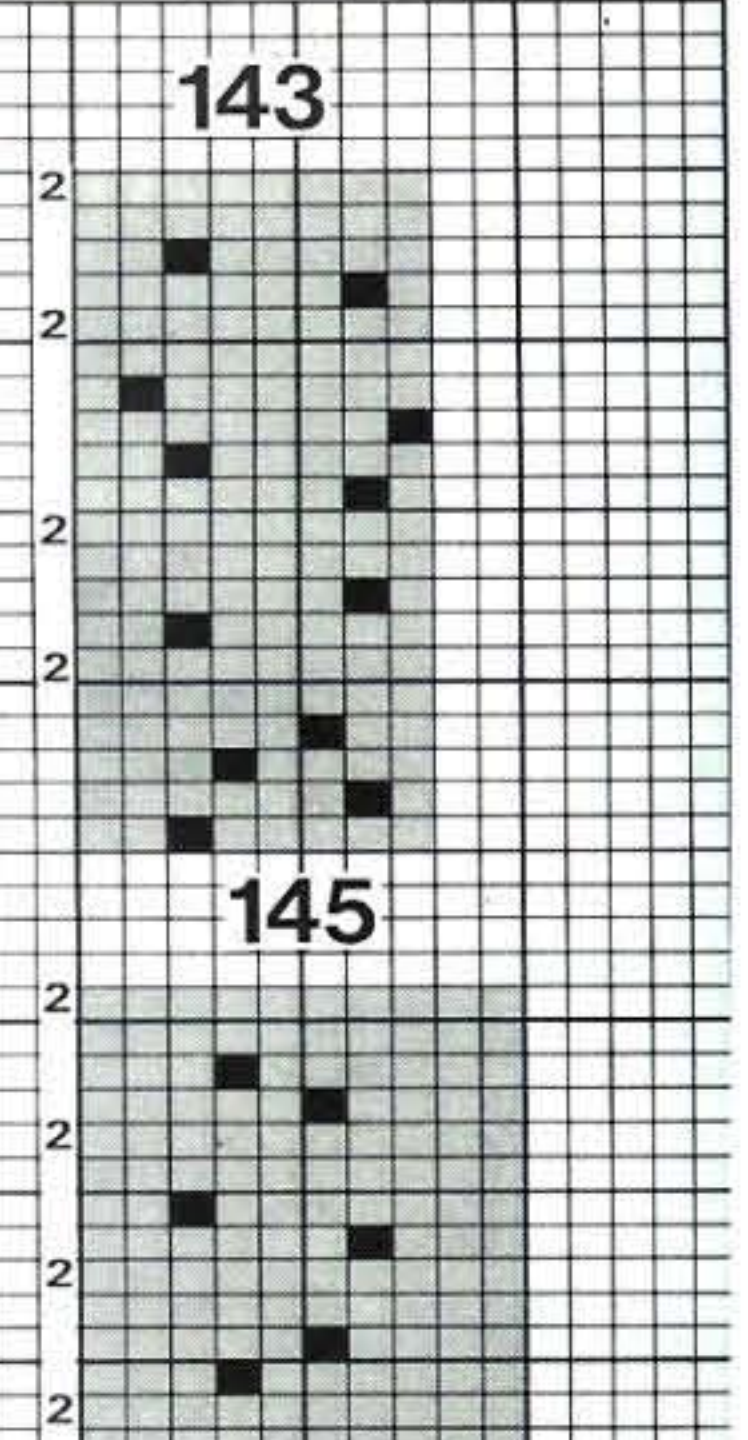

145

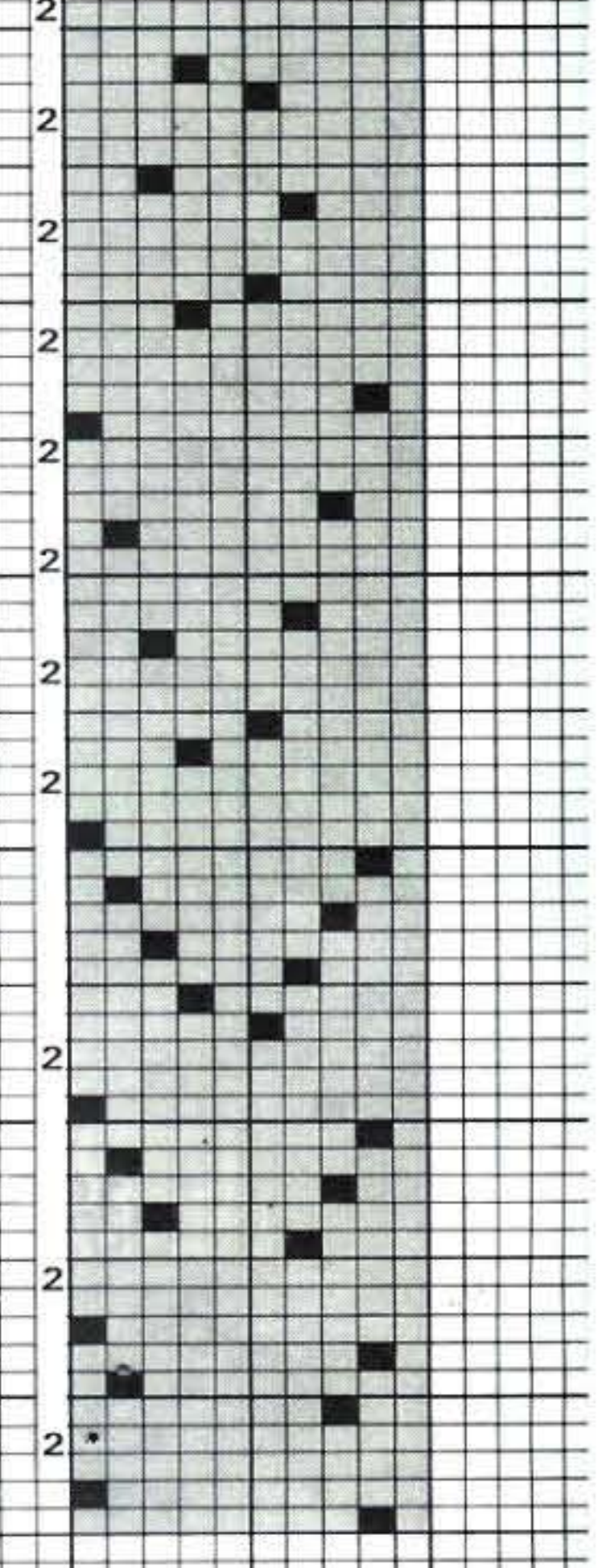

146

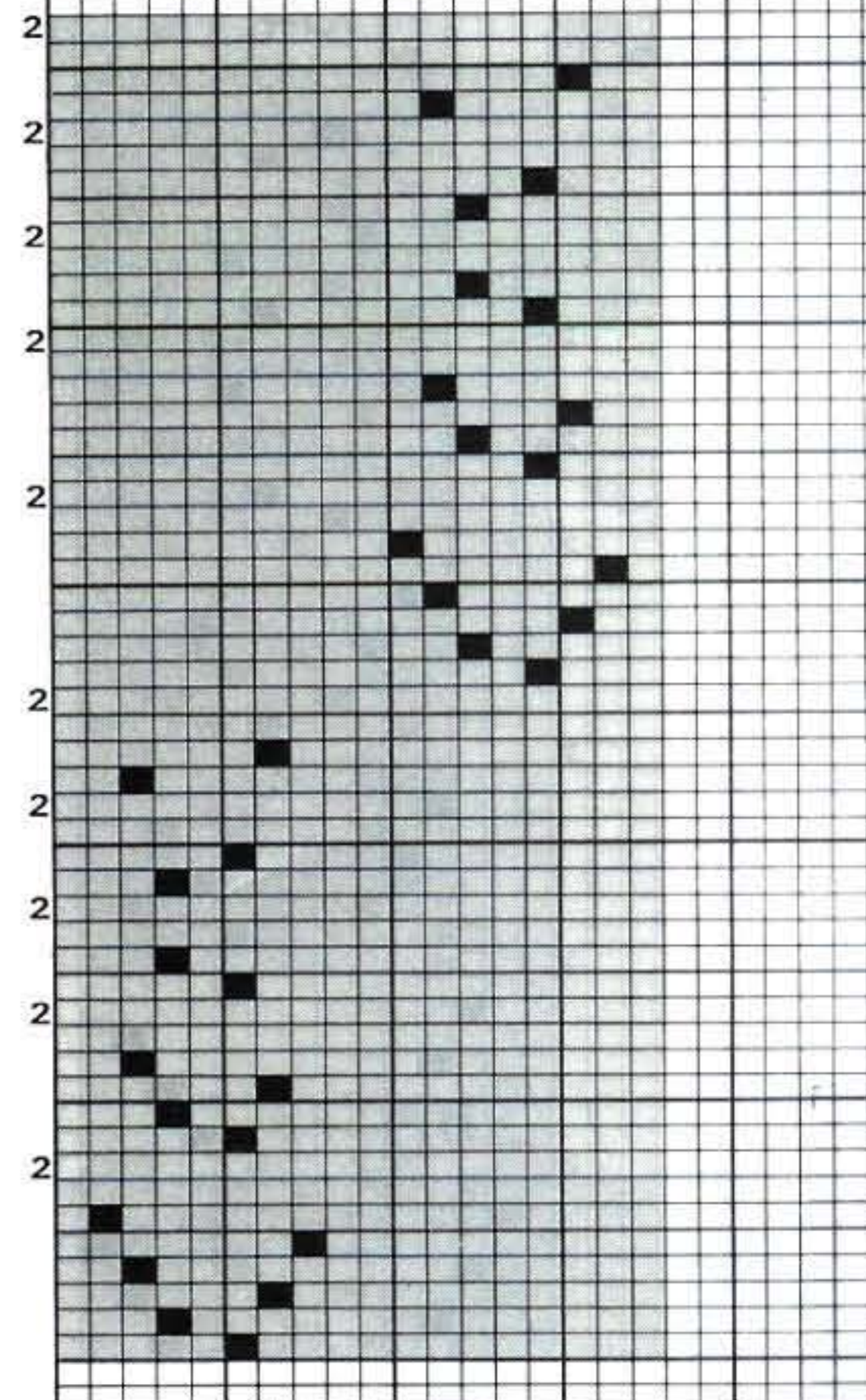

144

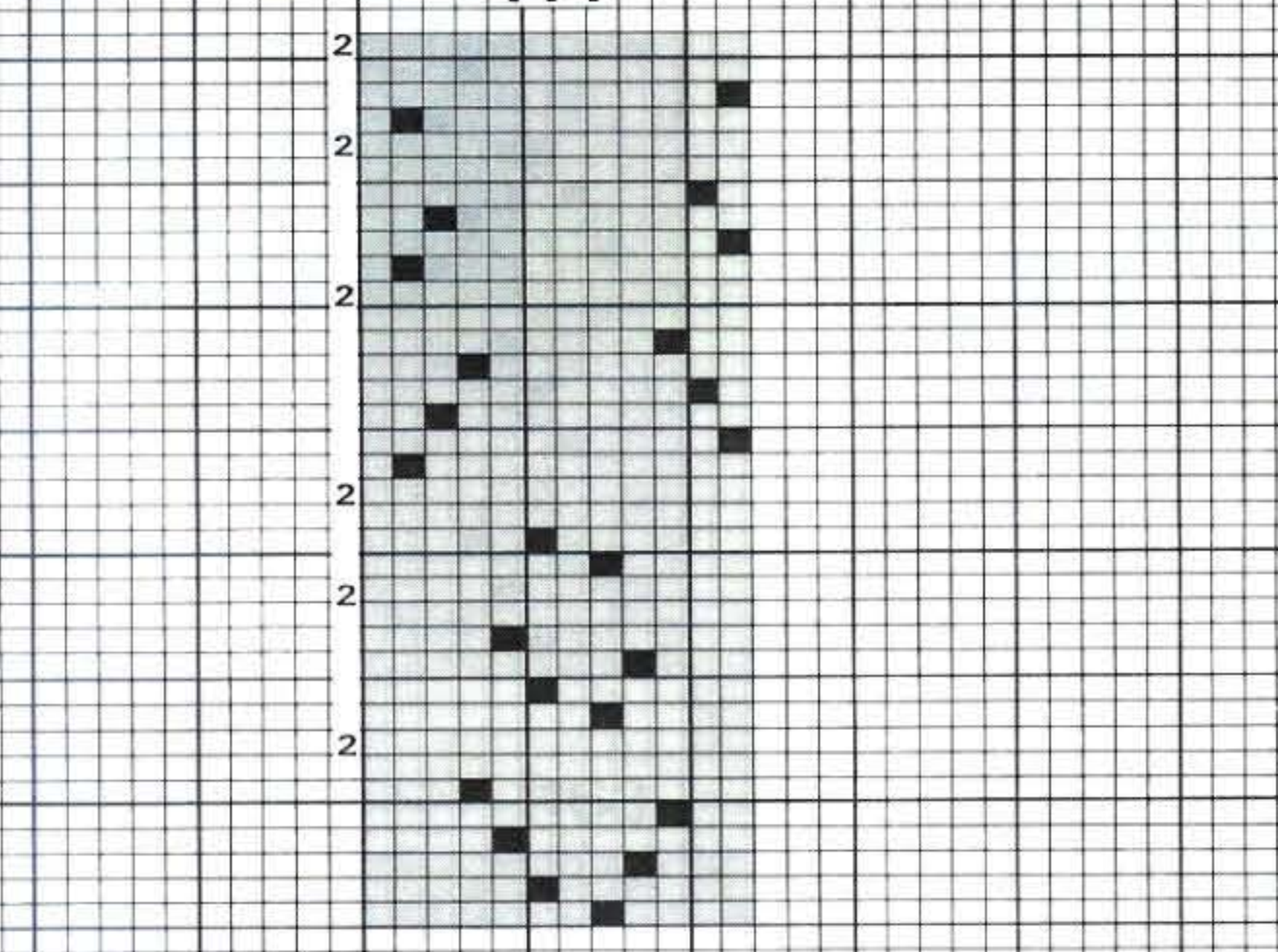

148

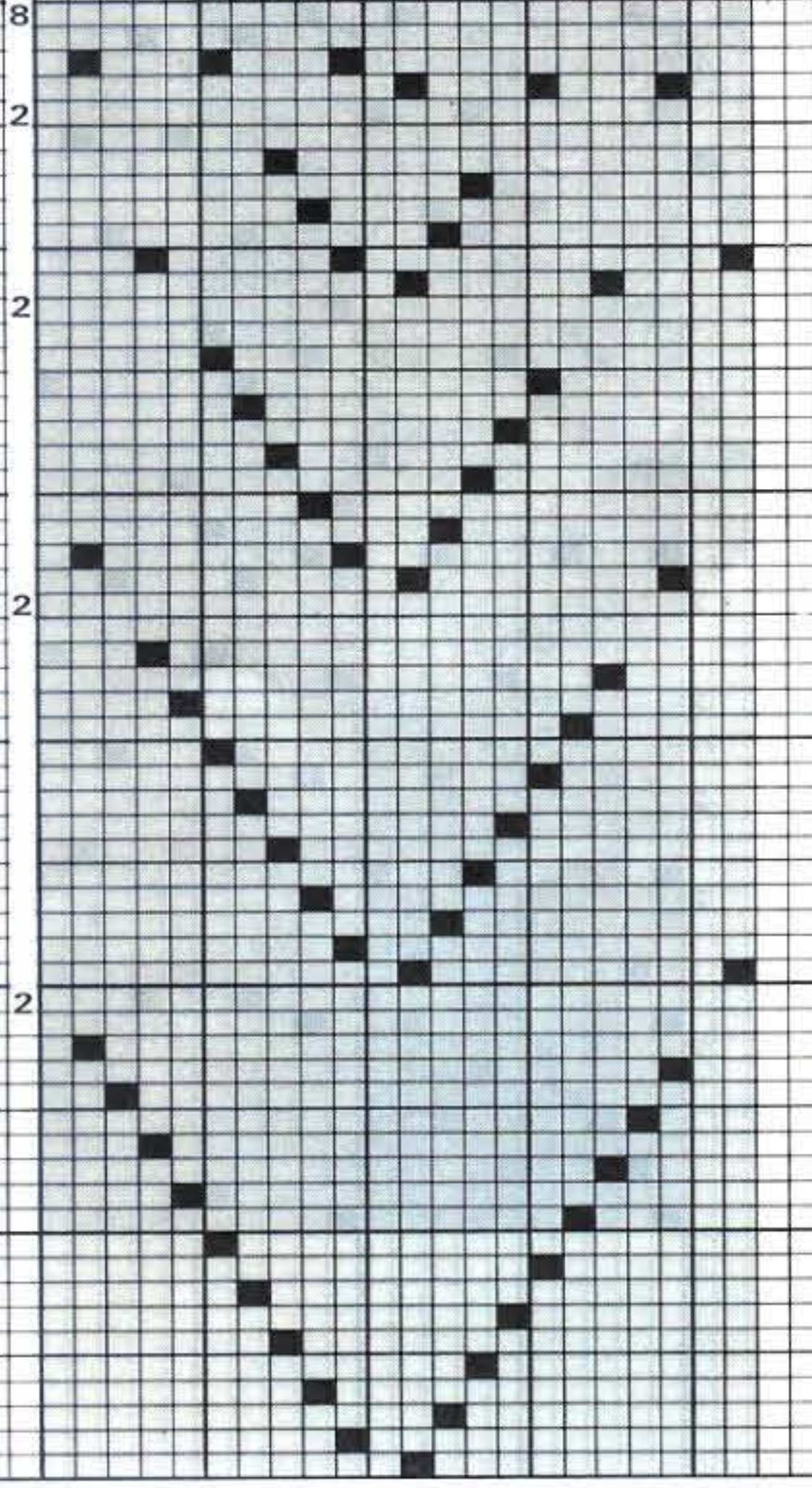

149

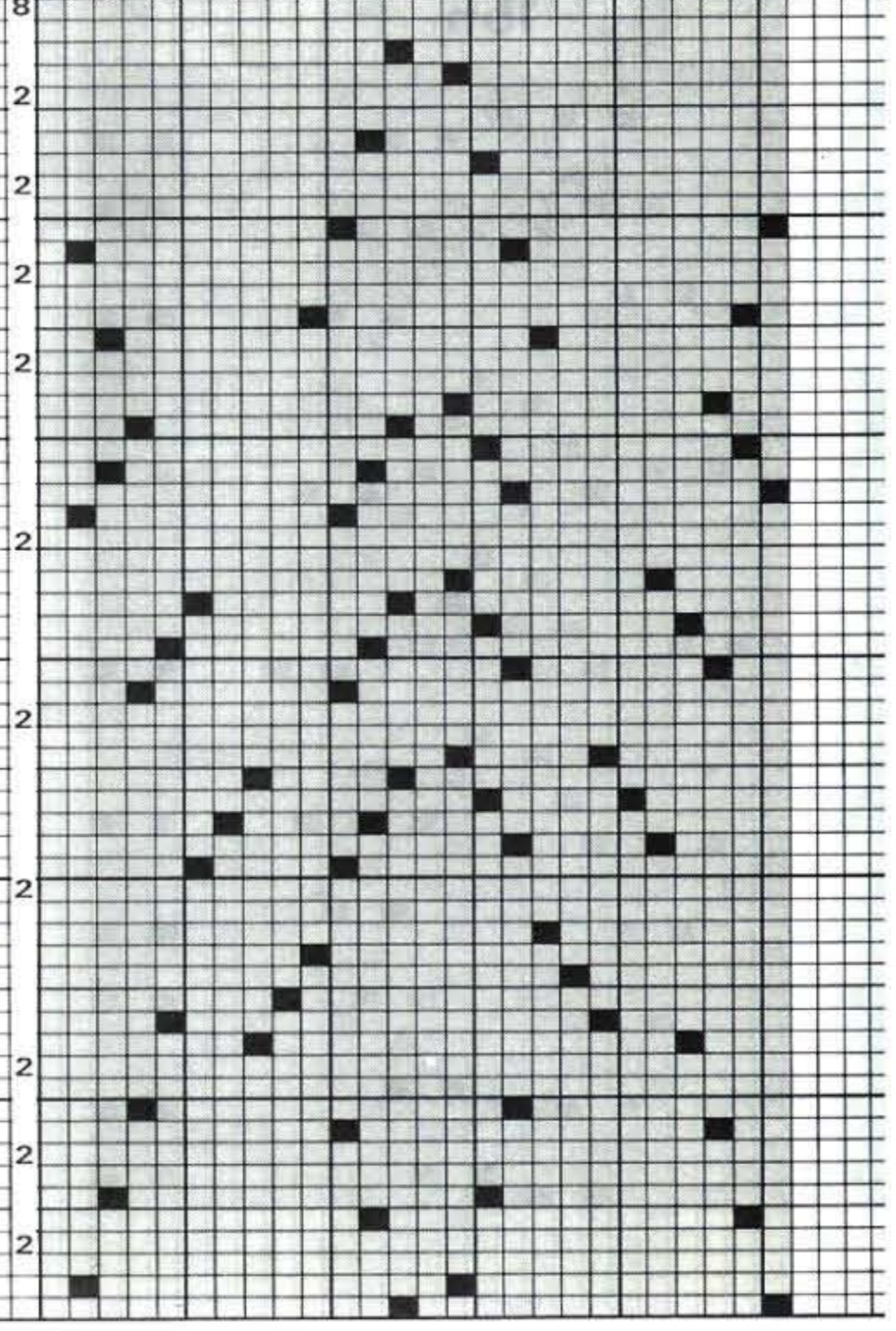

147

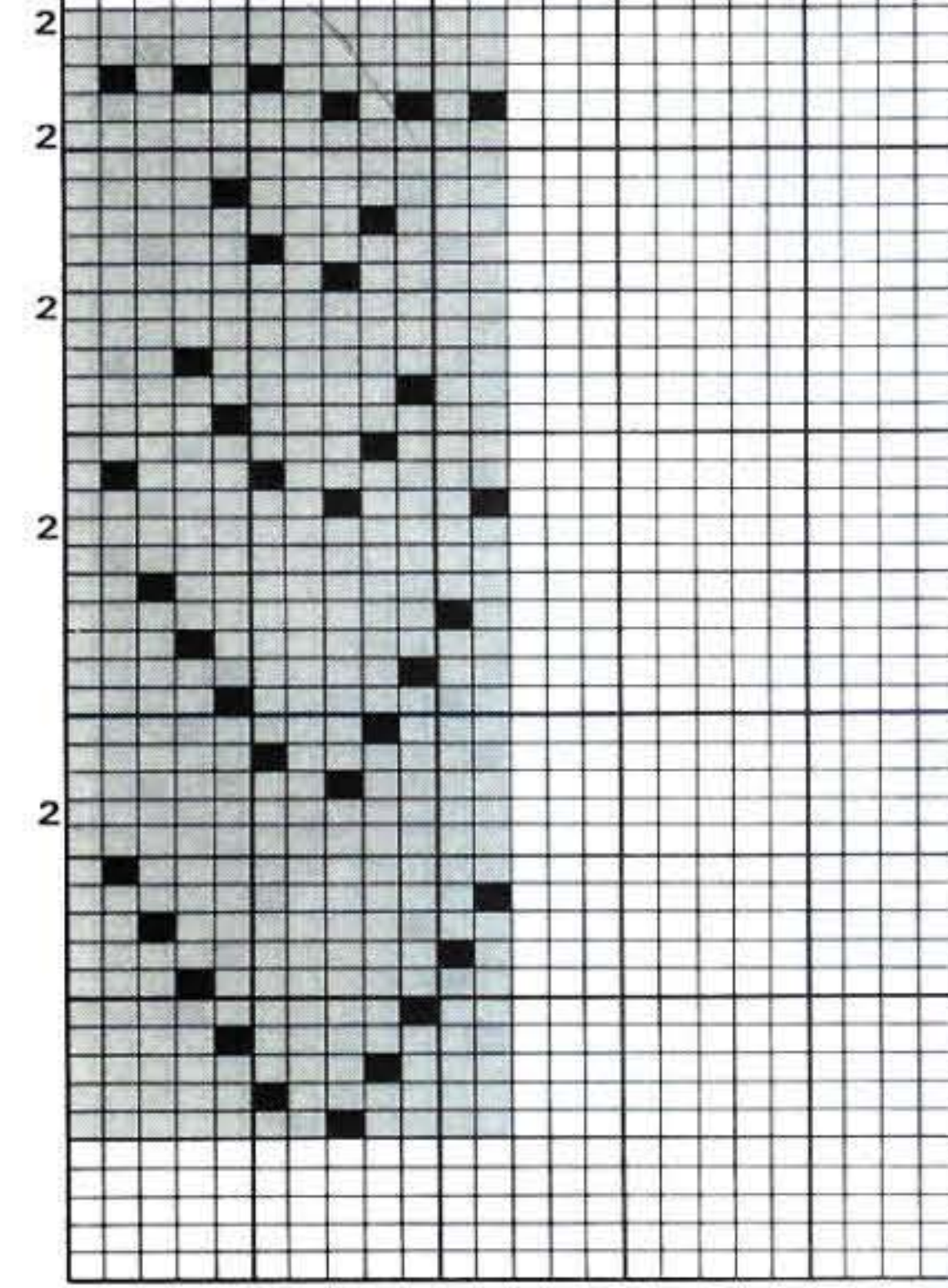

150

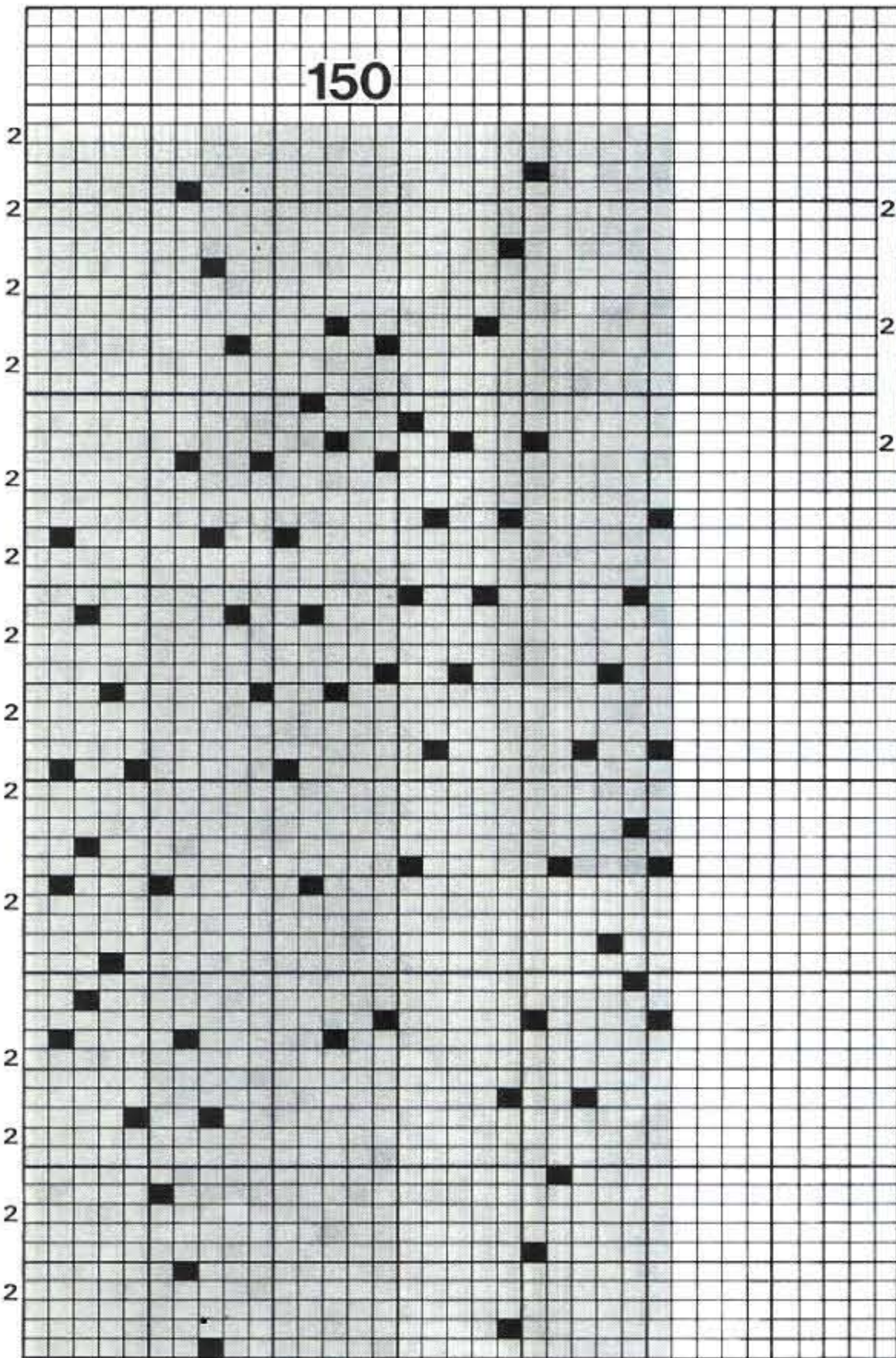

151

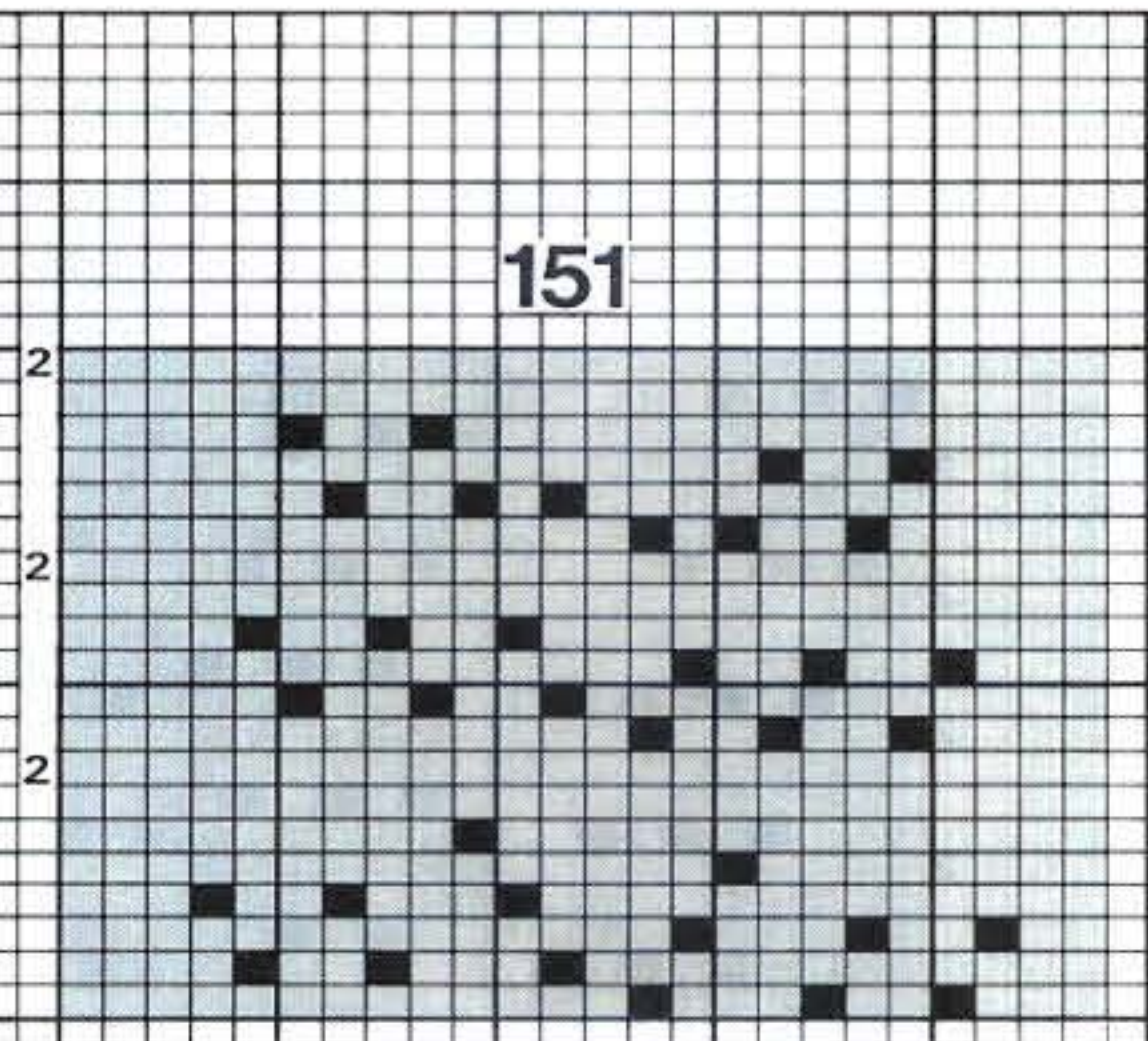

153

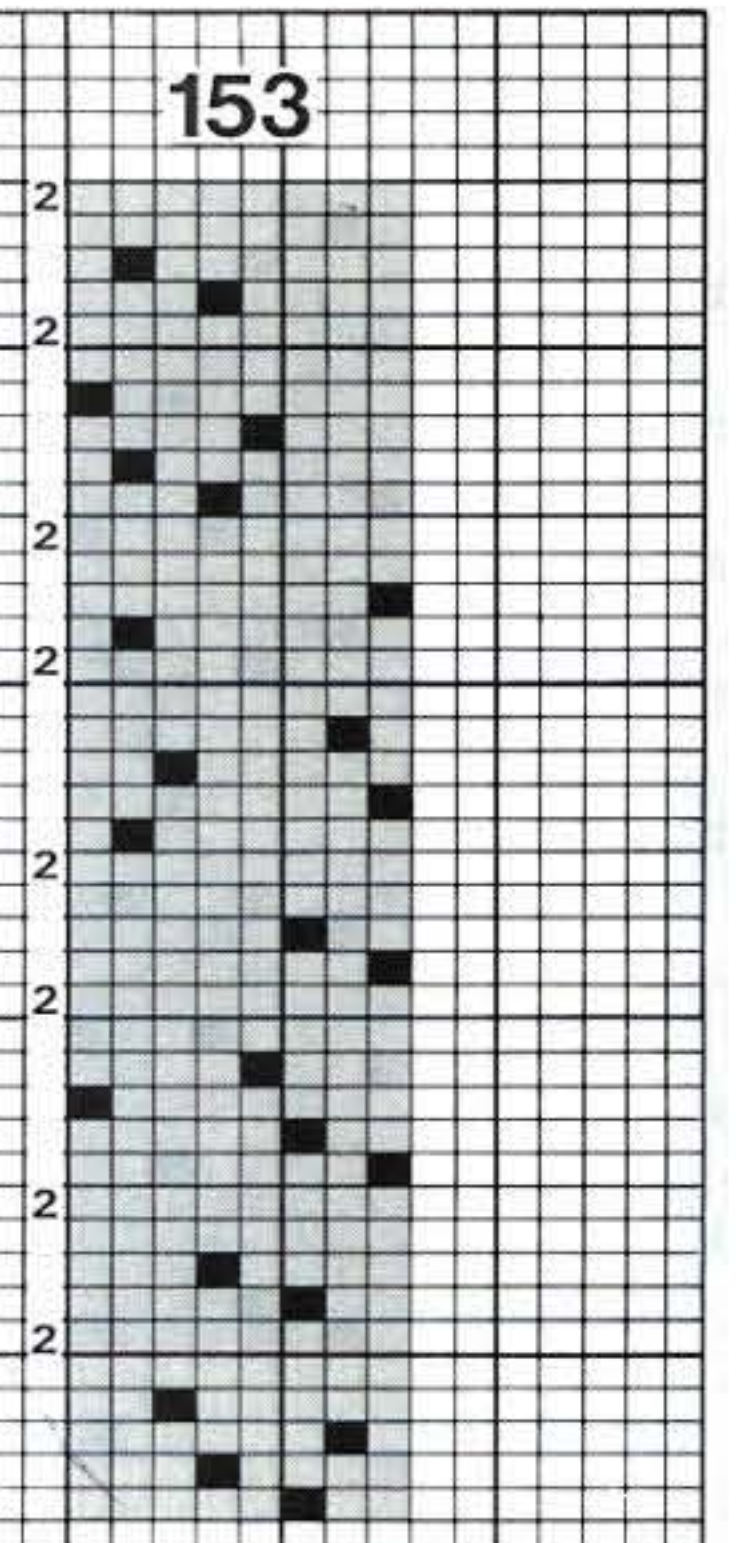

152

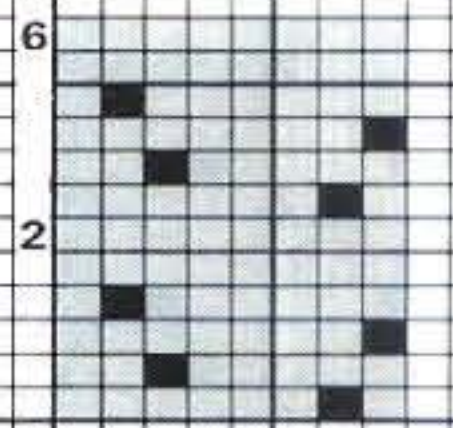

154

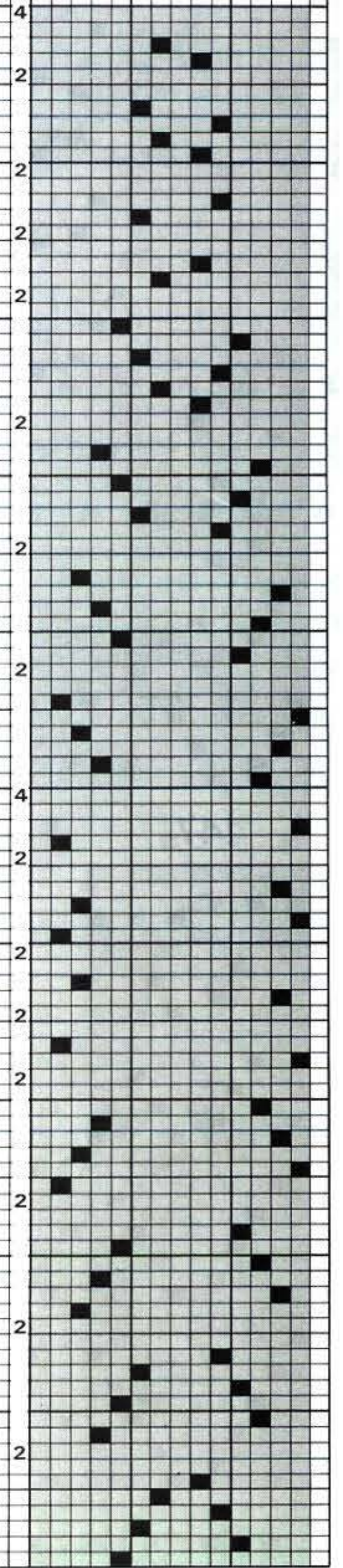

155

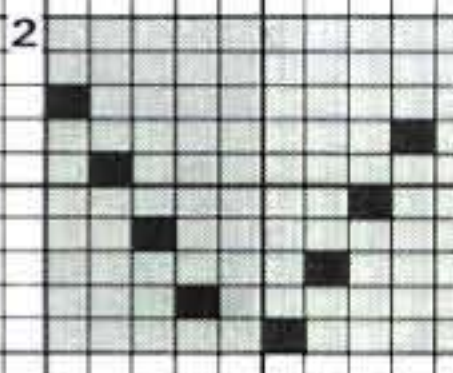

156

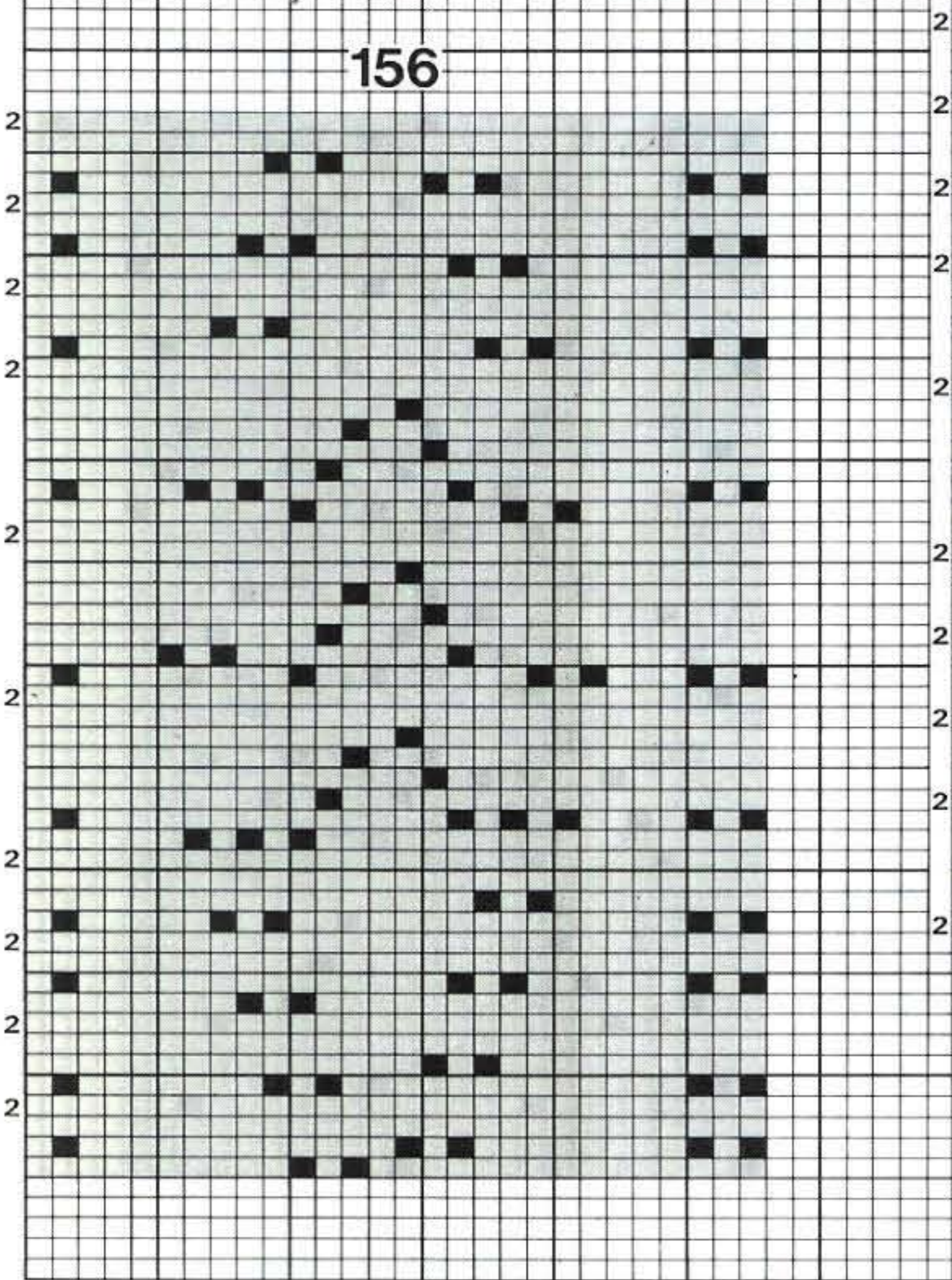

157

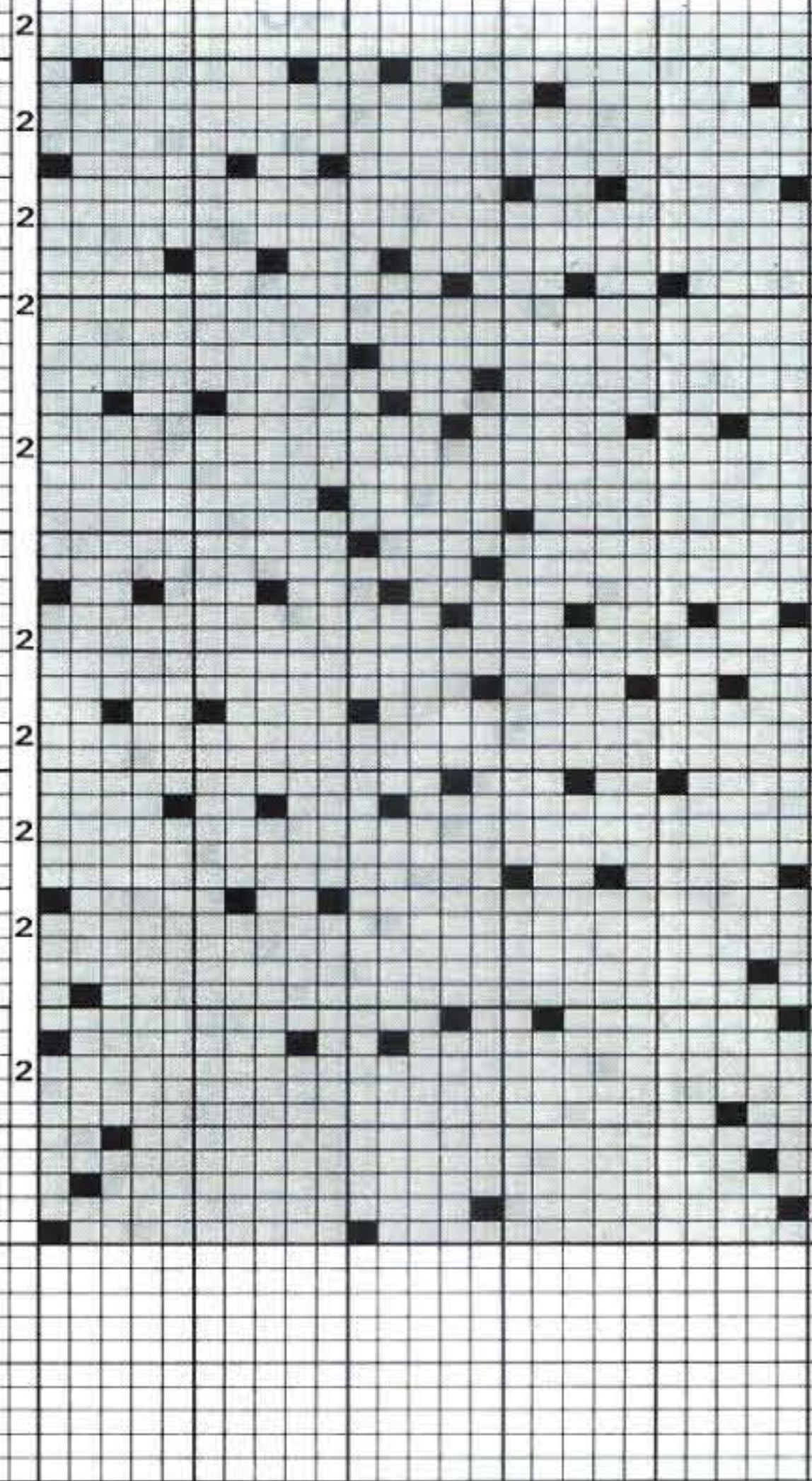

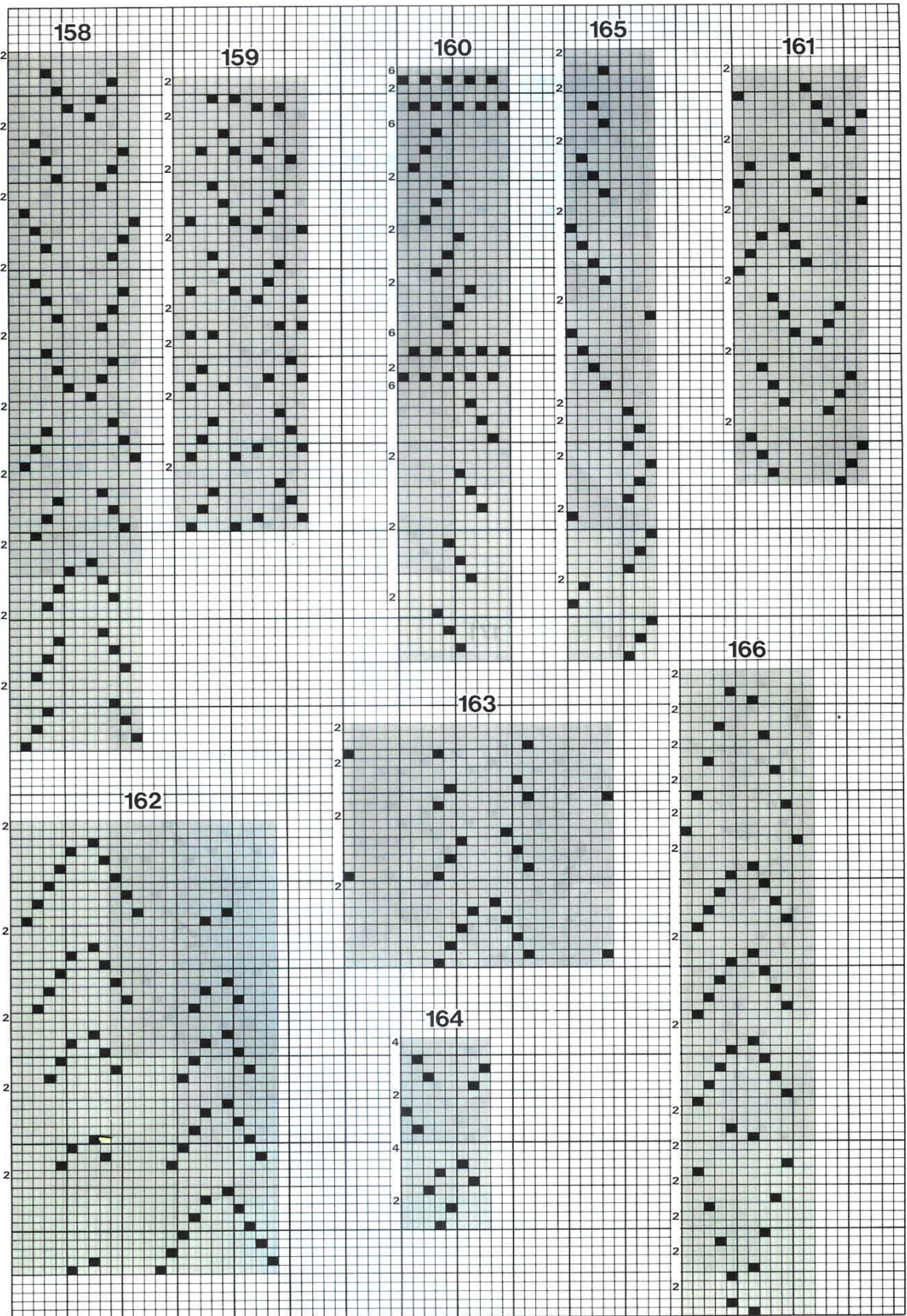

158

159

160

165

161

162

163

166

164

167

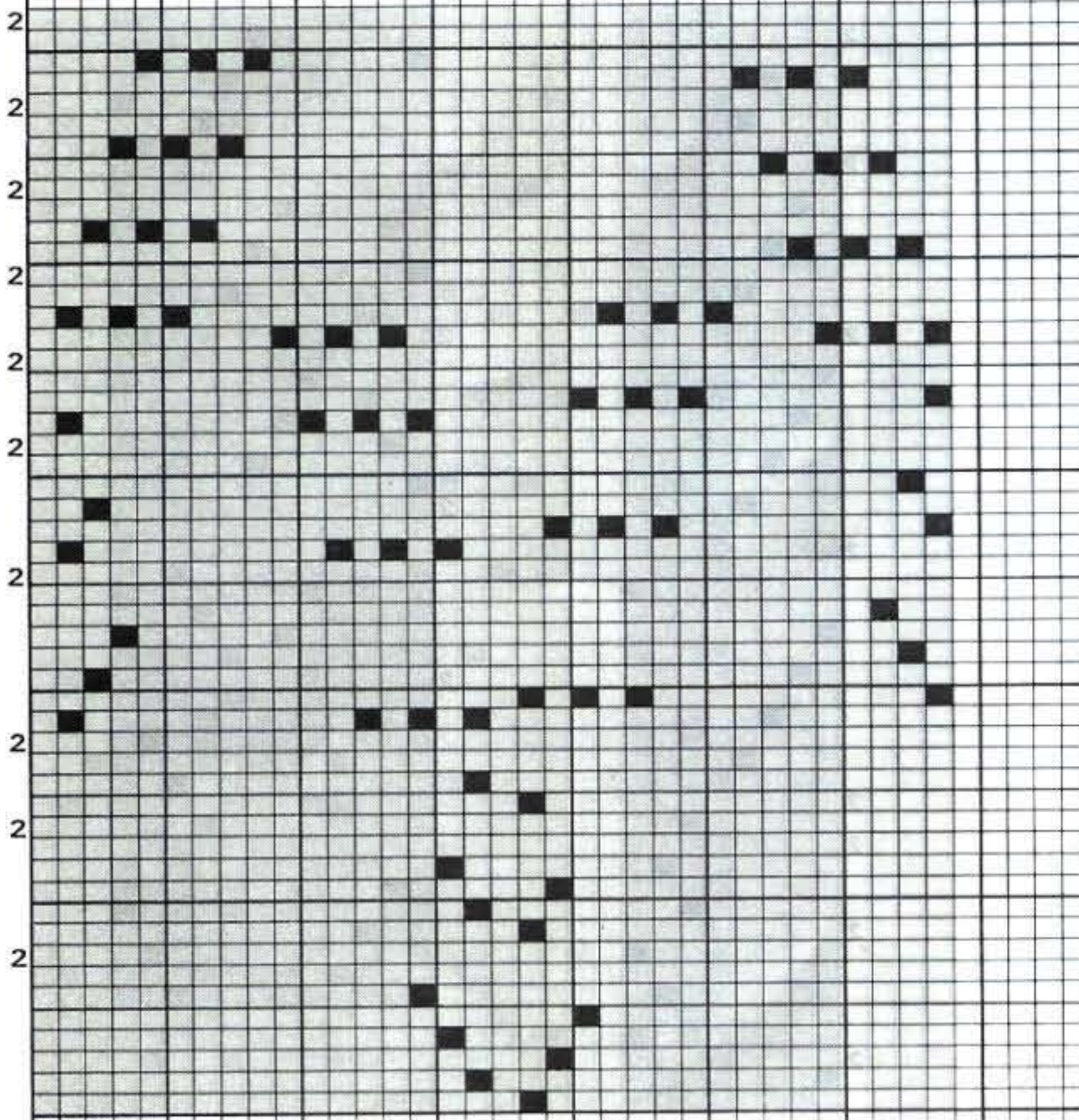

168

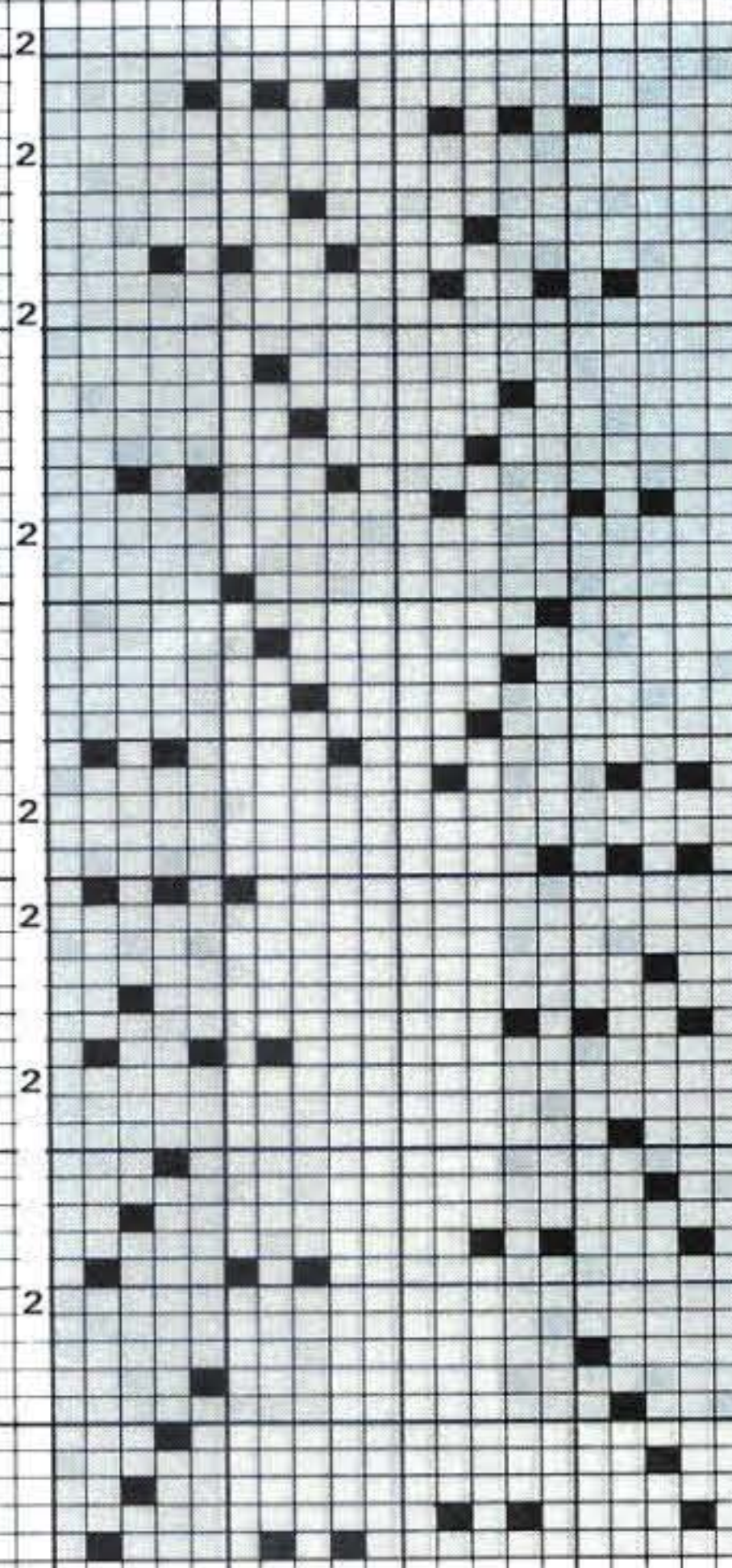

170

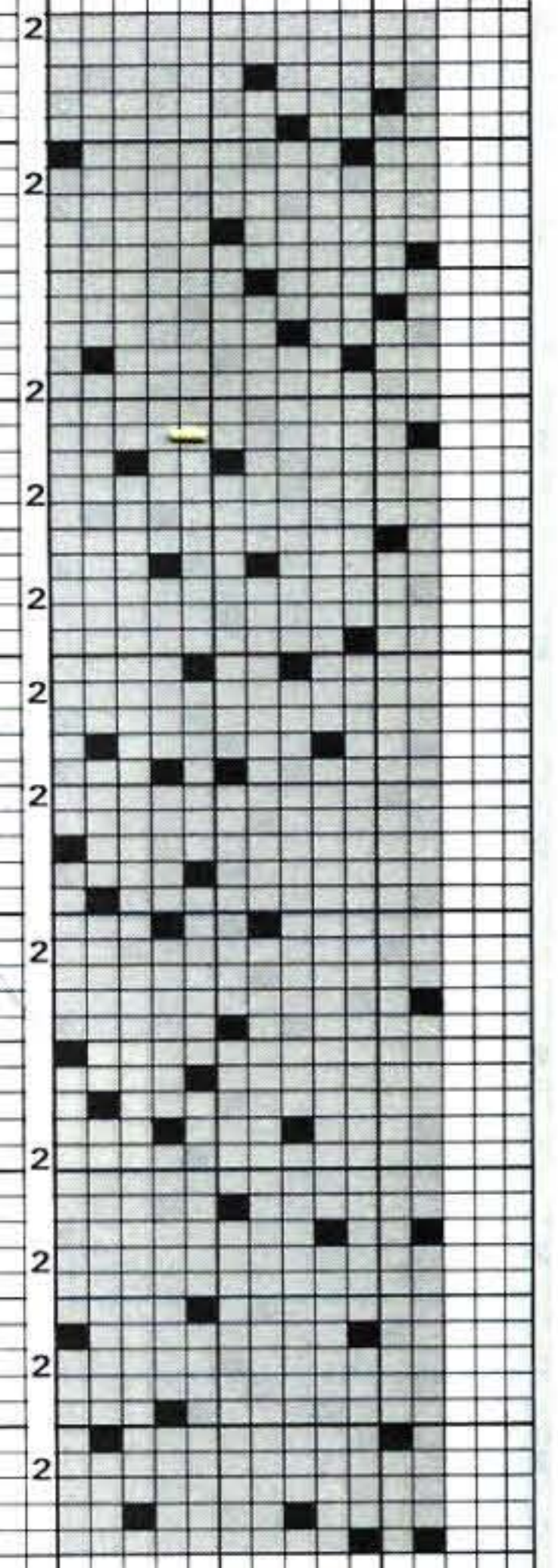

169

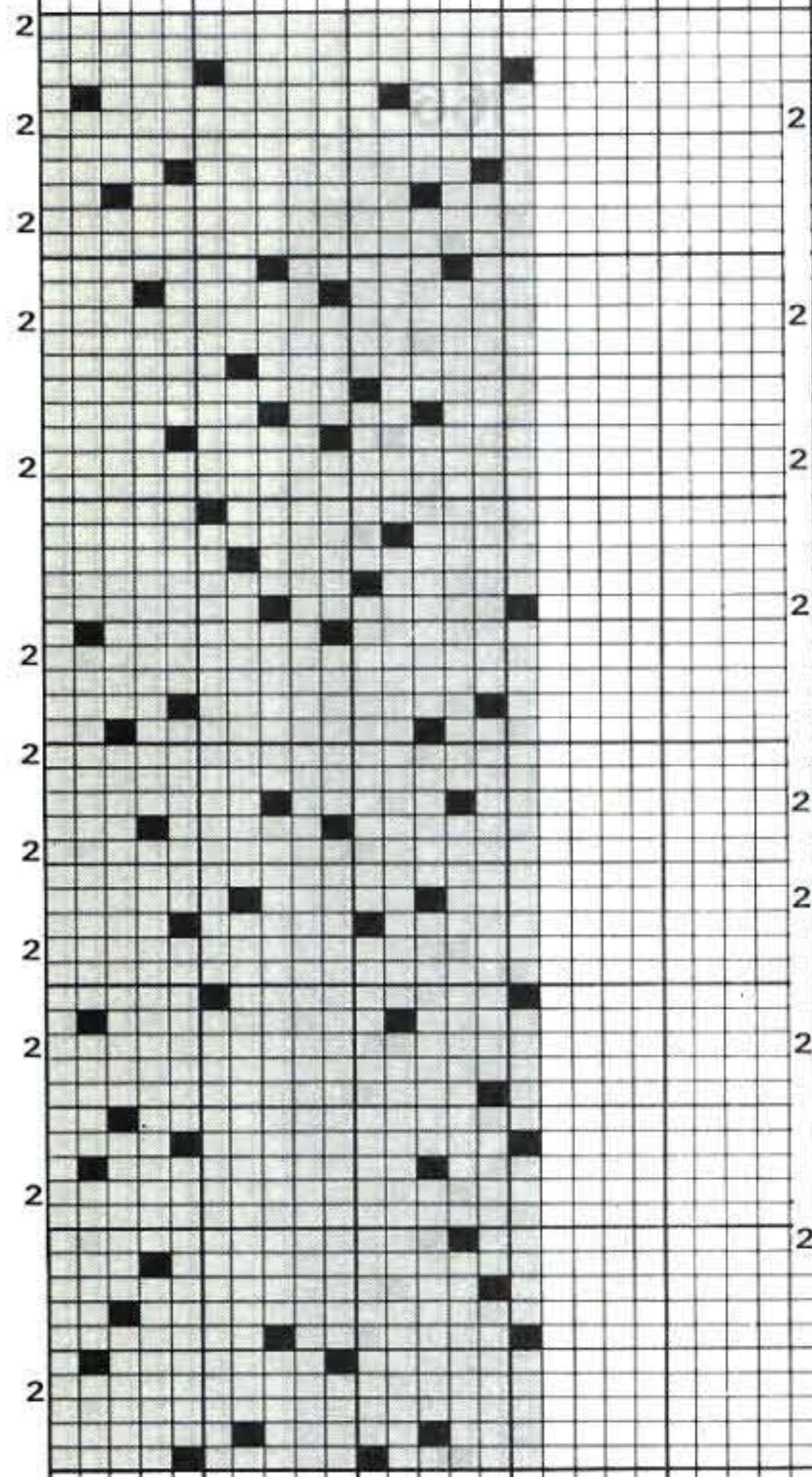

171

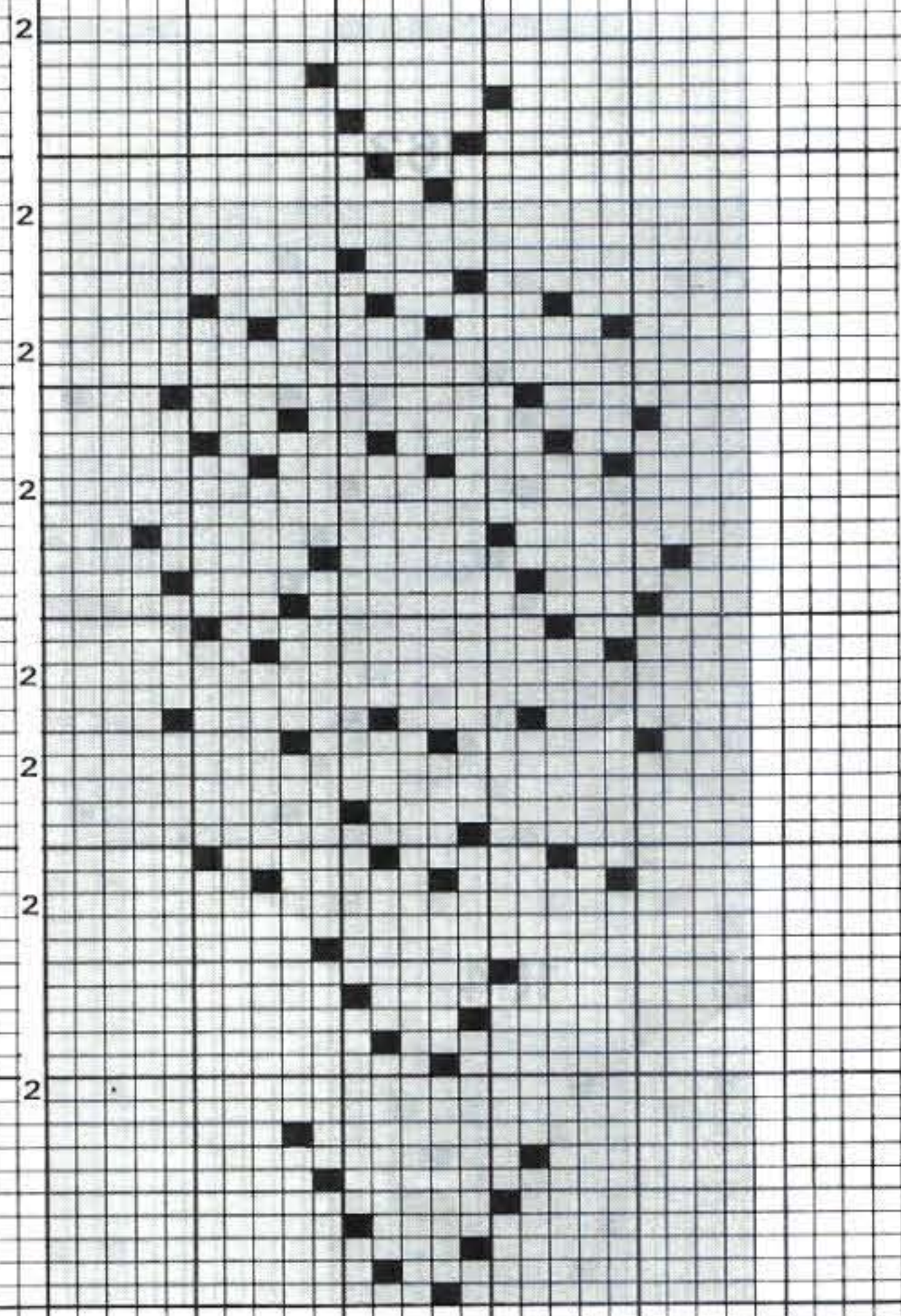

172

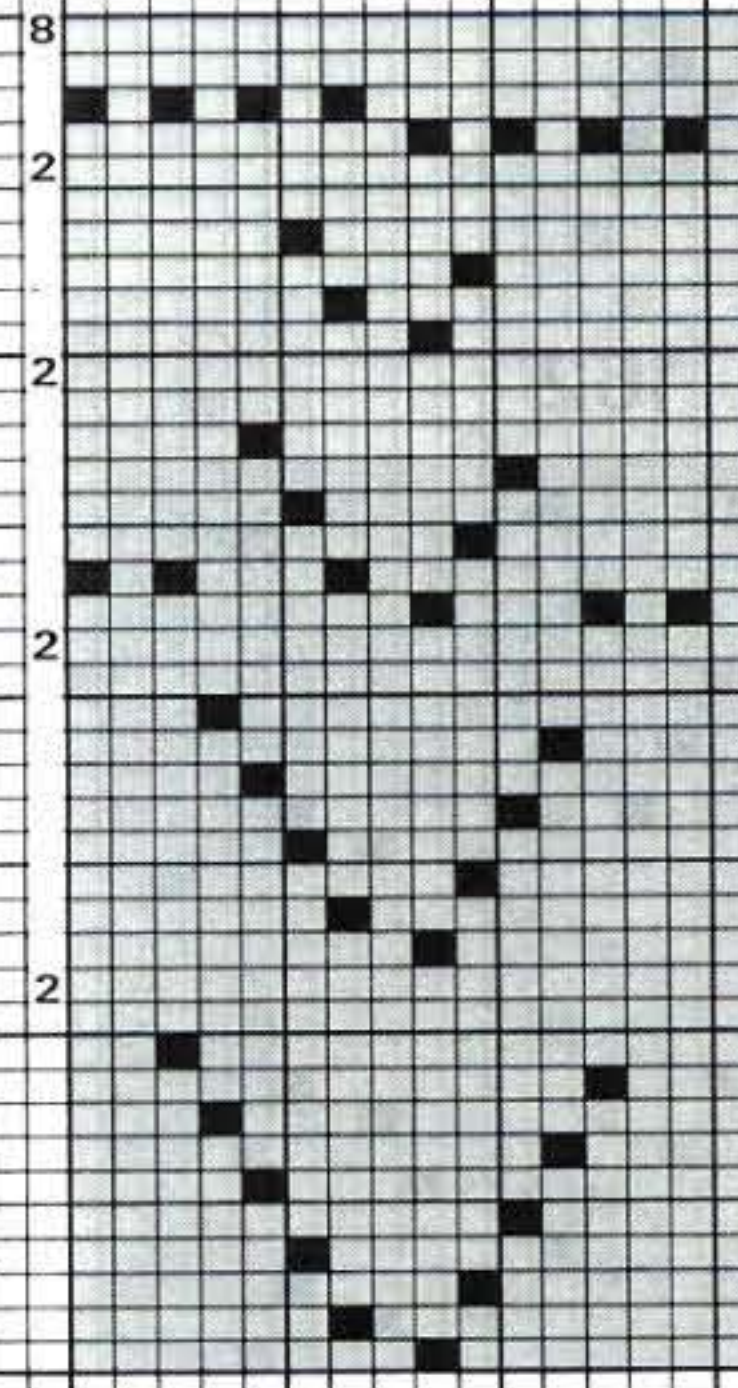

173

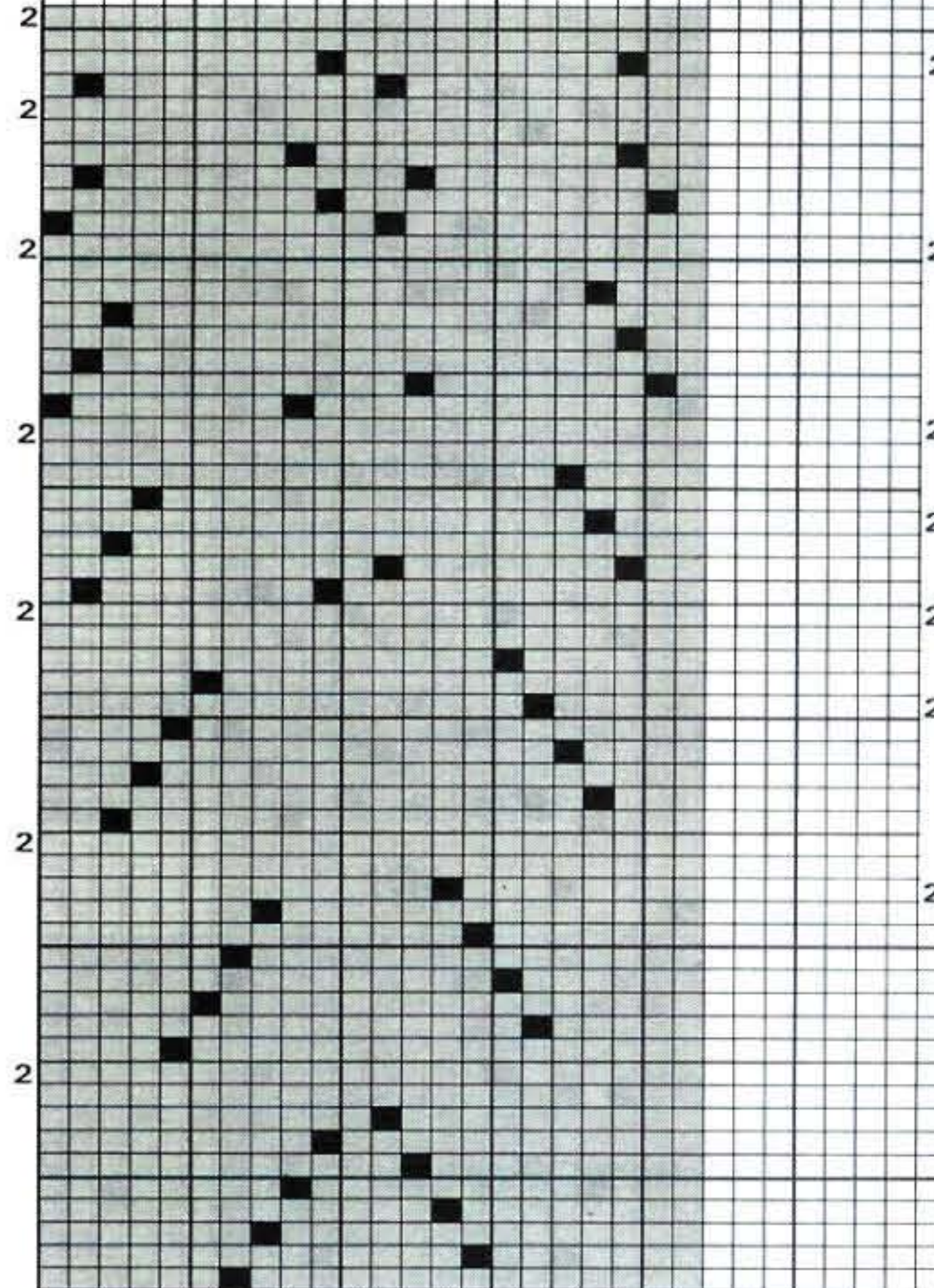

174

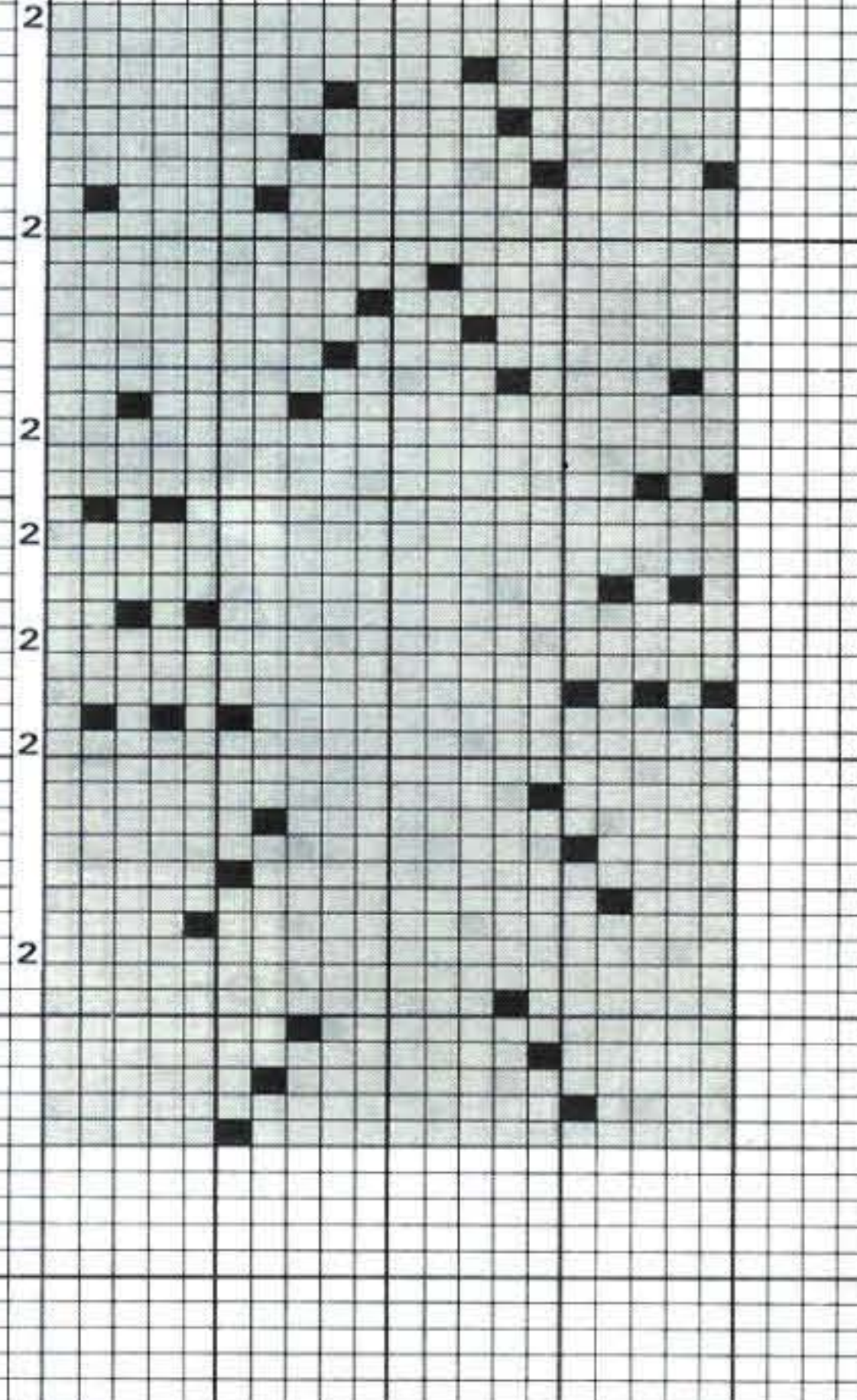

175

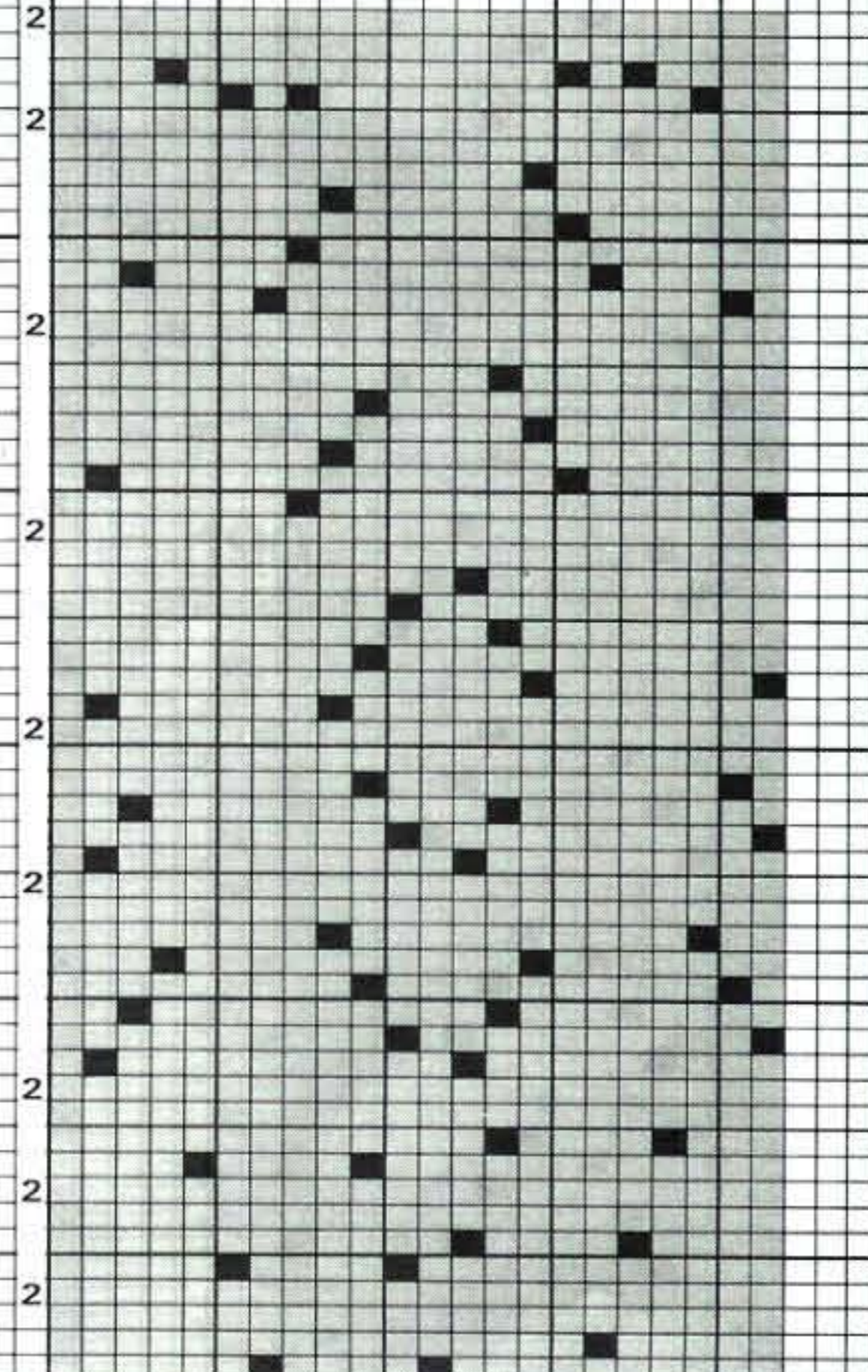

176

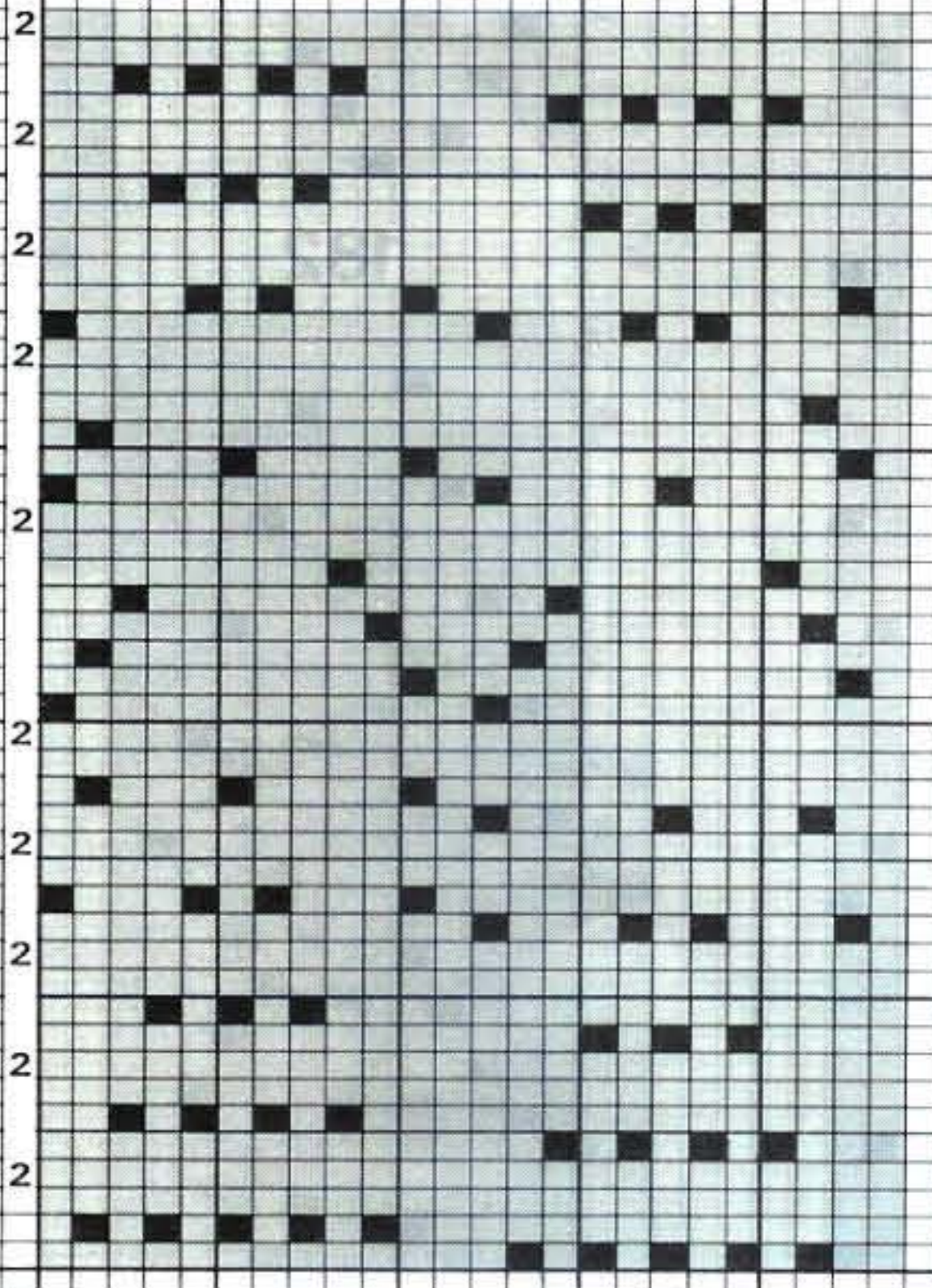

177

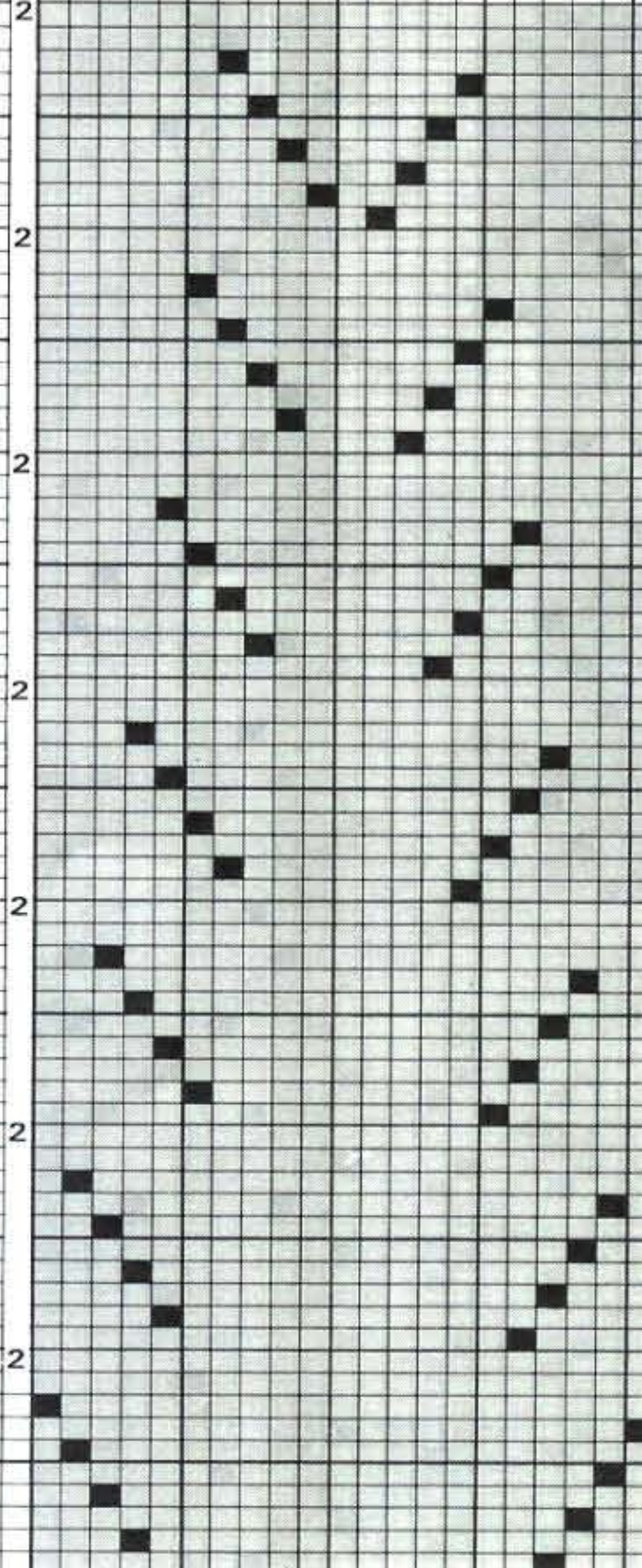

178

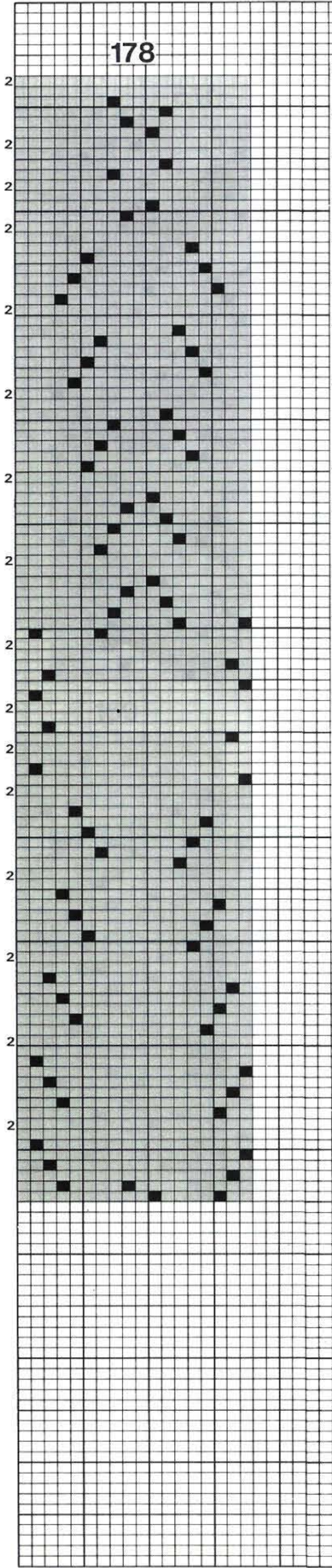

179

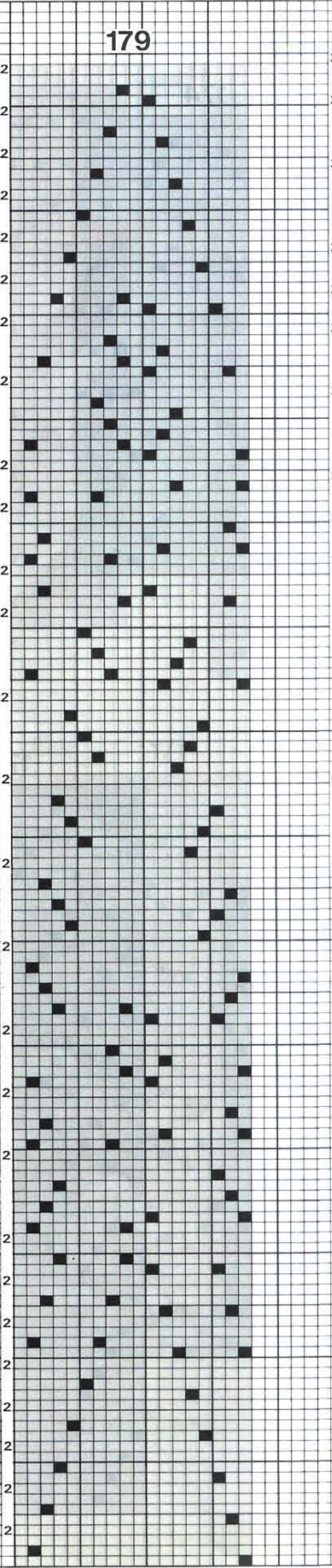

181

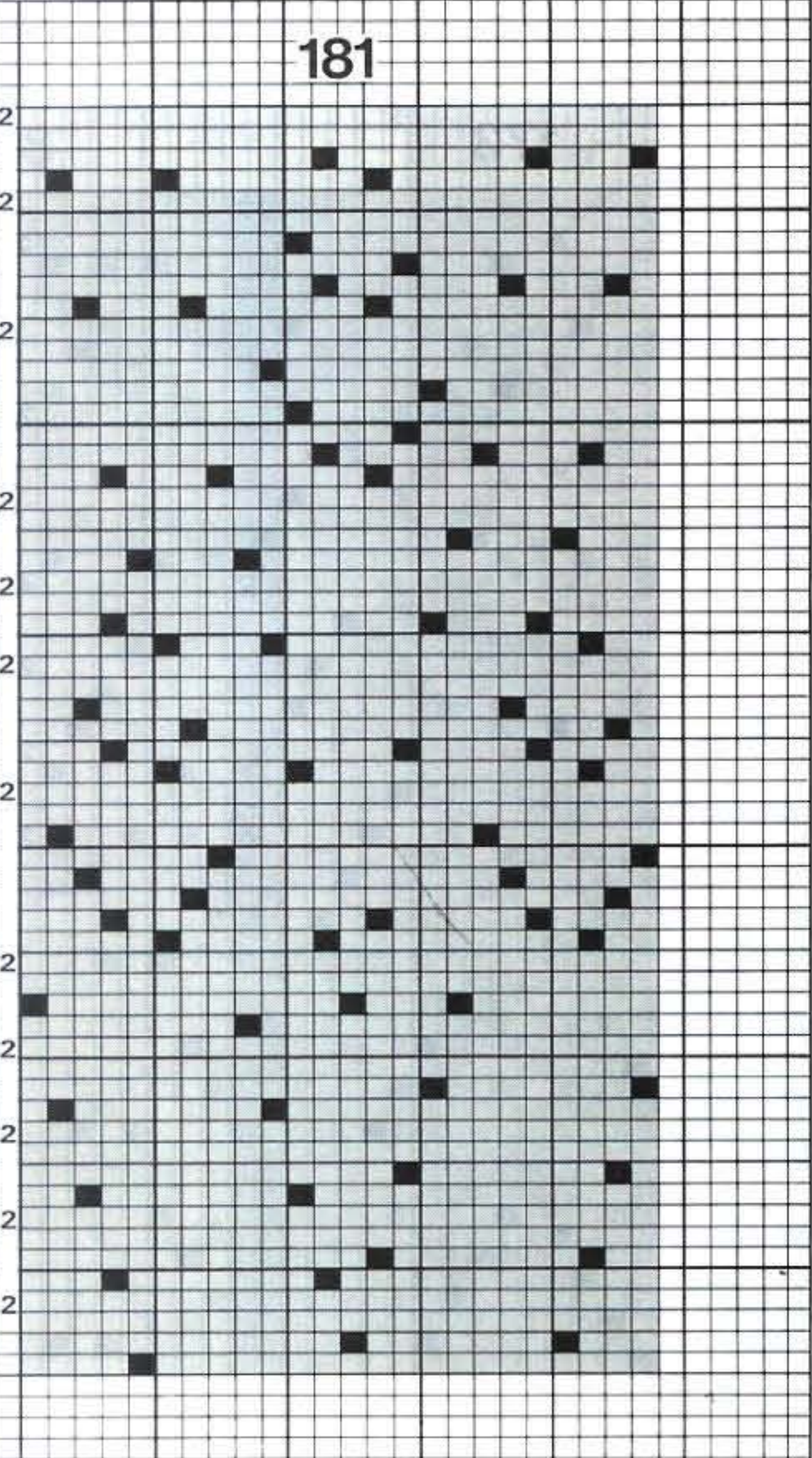

180

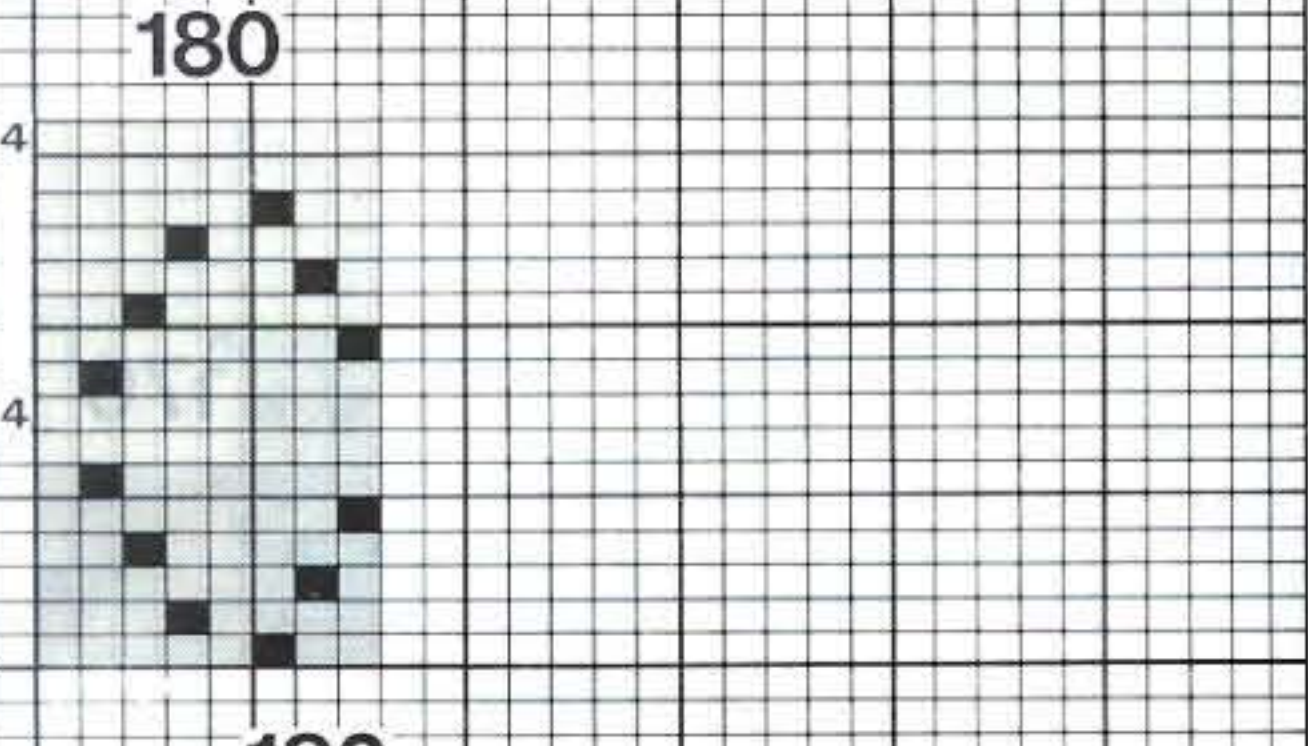

182

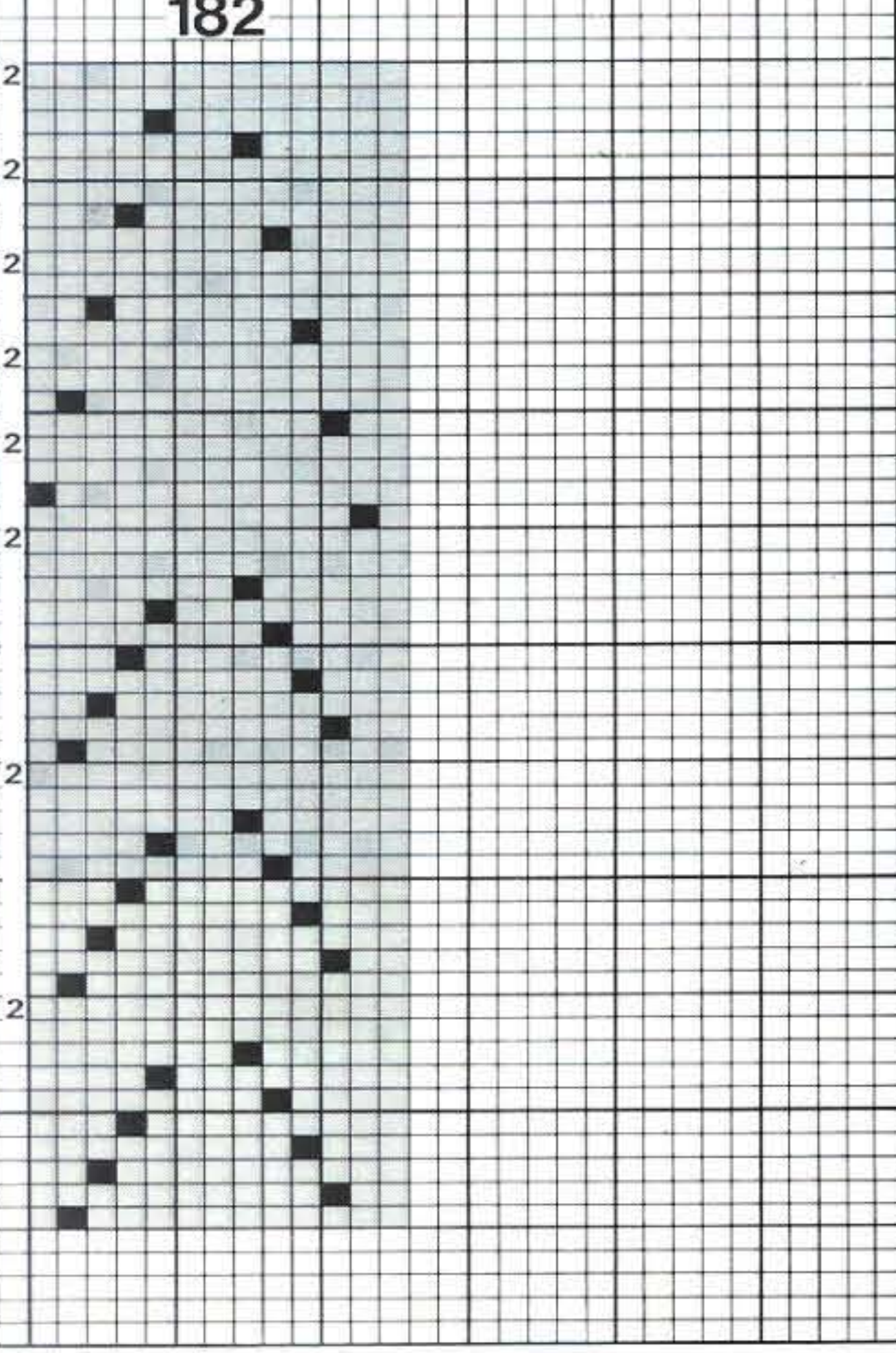

183

184

185

188

186

187

189

190

191

192

193

194

196

195

197

198

199



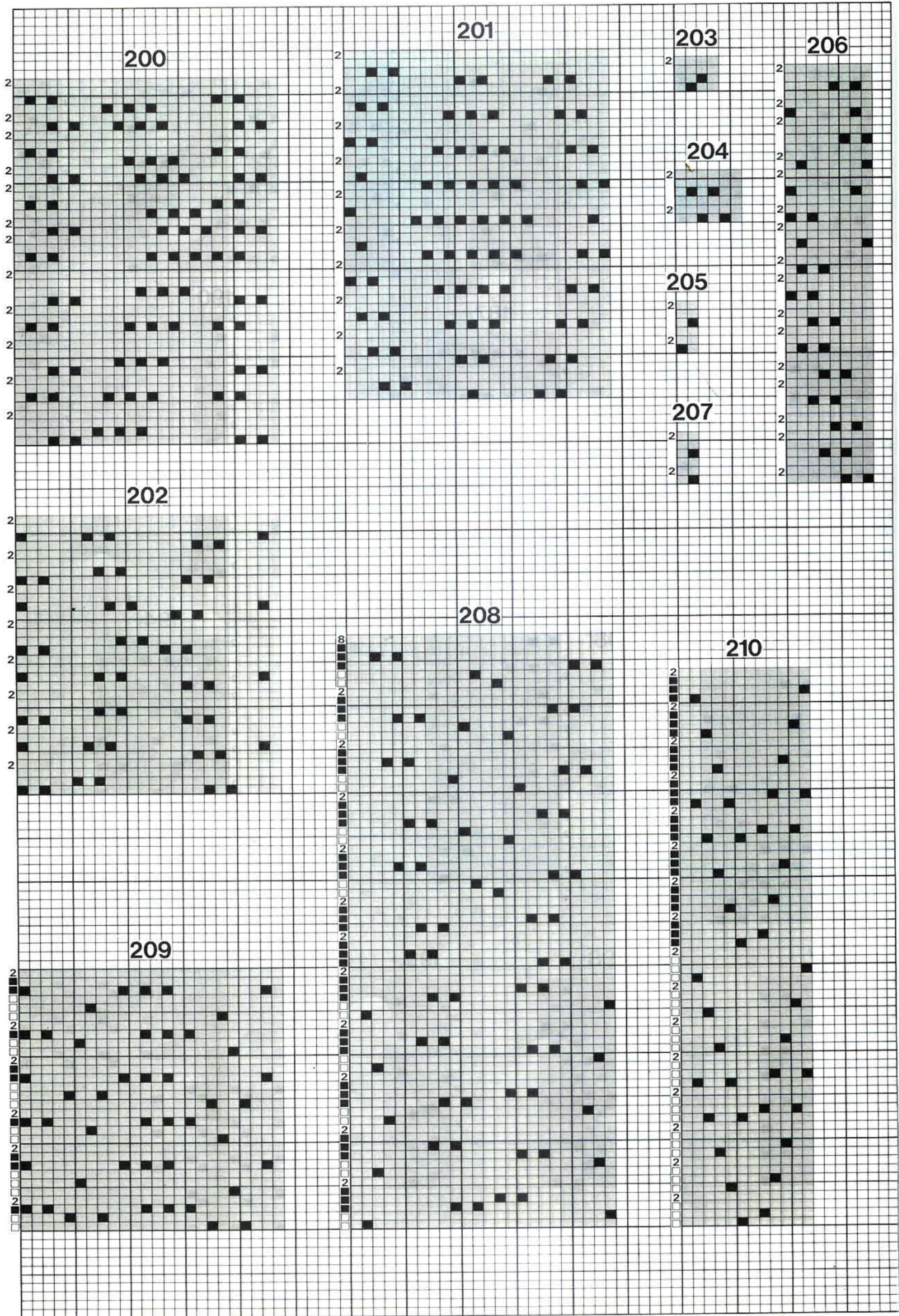





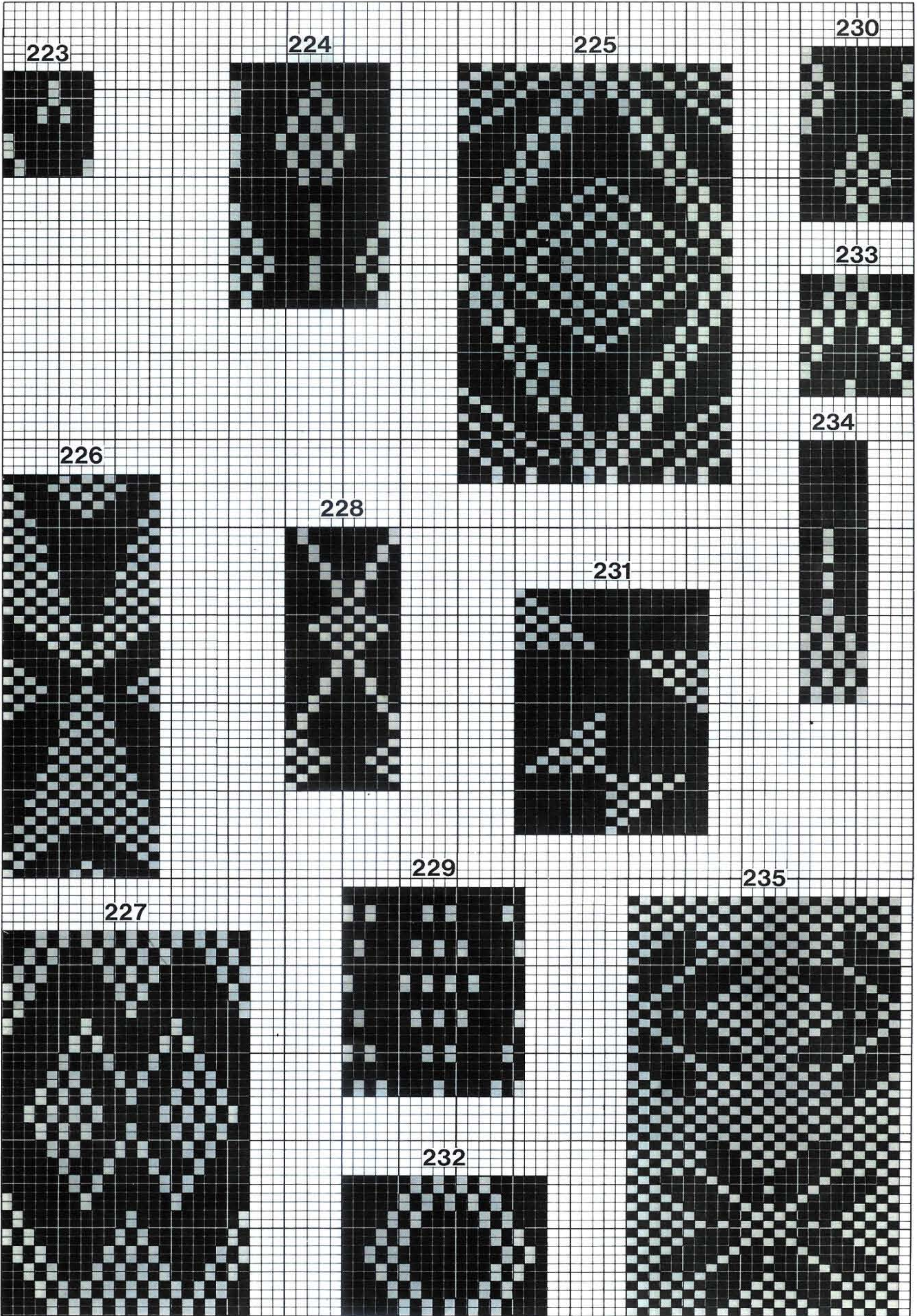

223

224

225

230

233

234

226

228

231

229

235

227

232

236

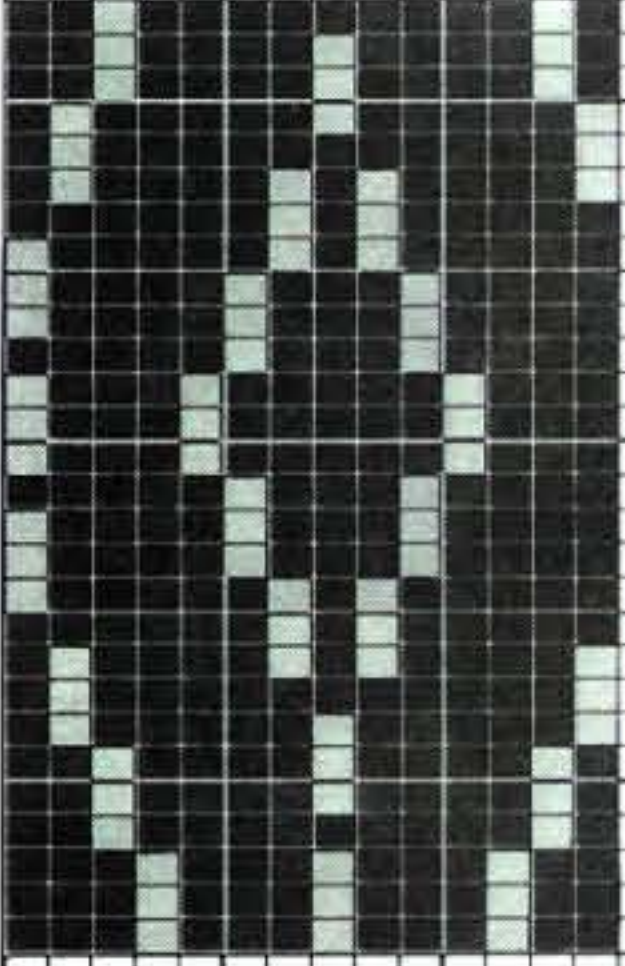

237



238

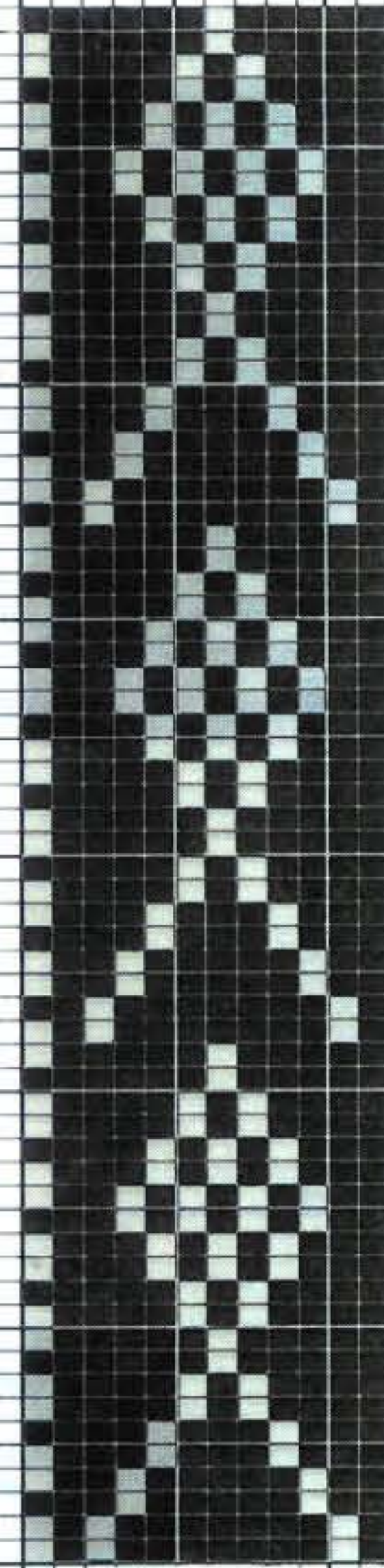

240

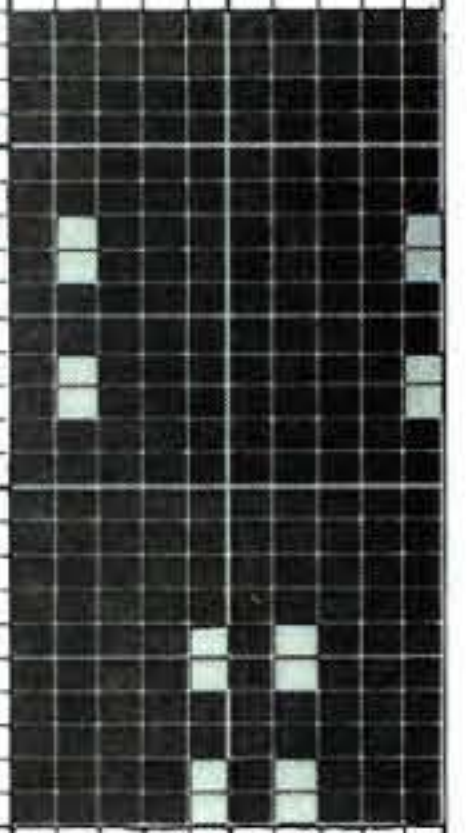

241

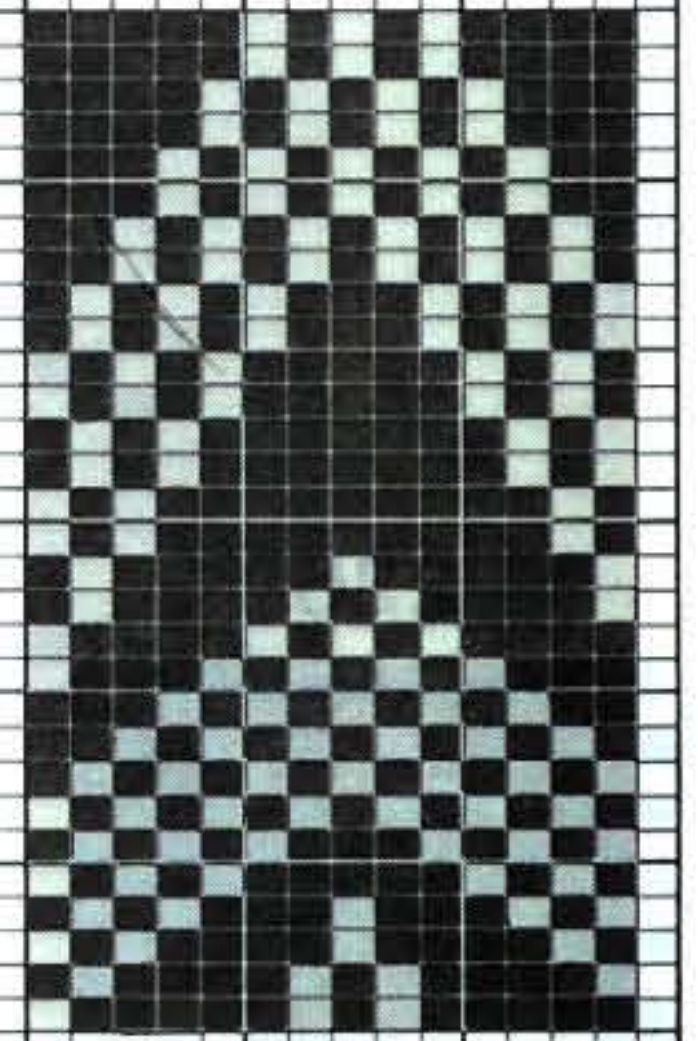

239

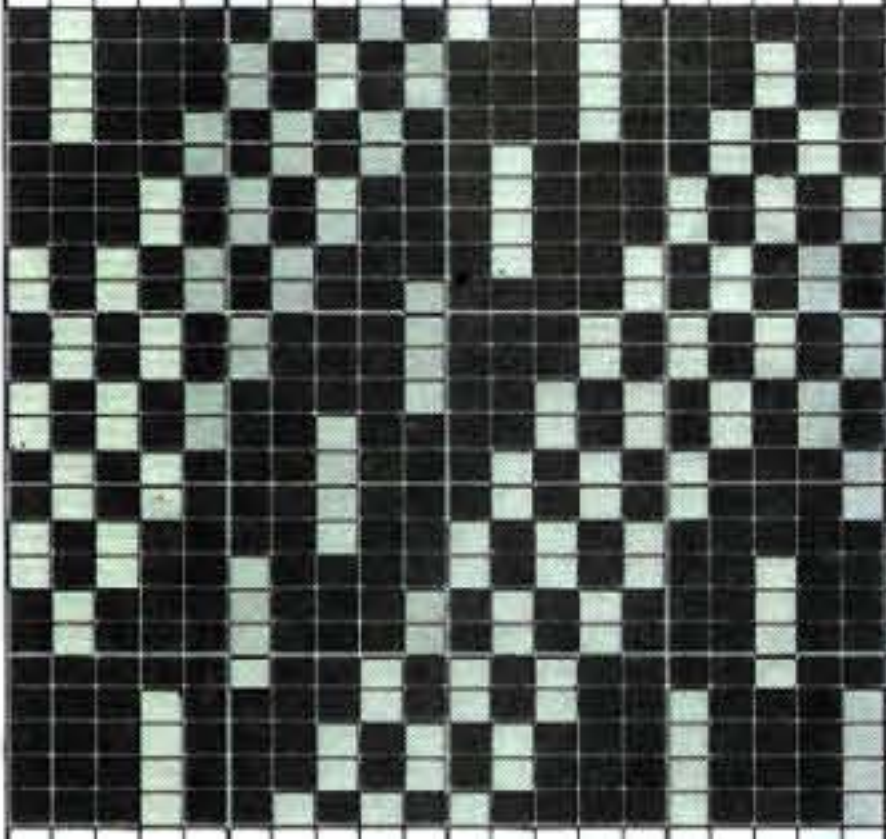

243

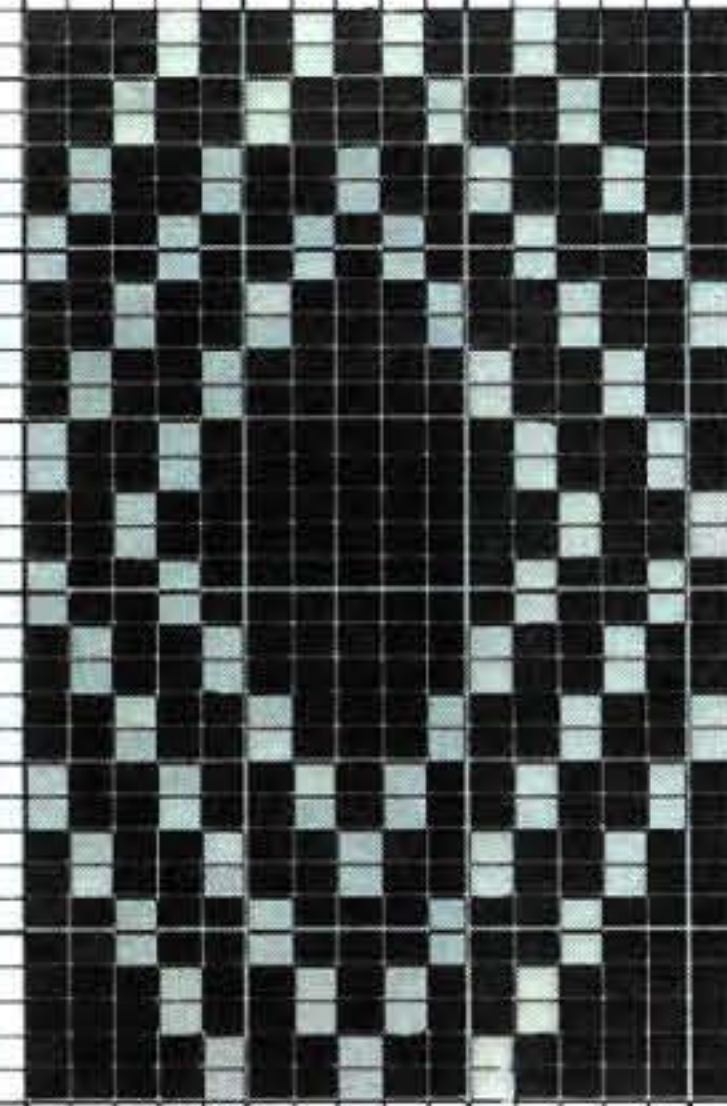

242

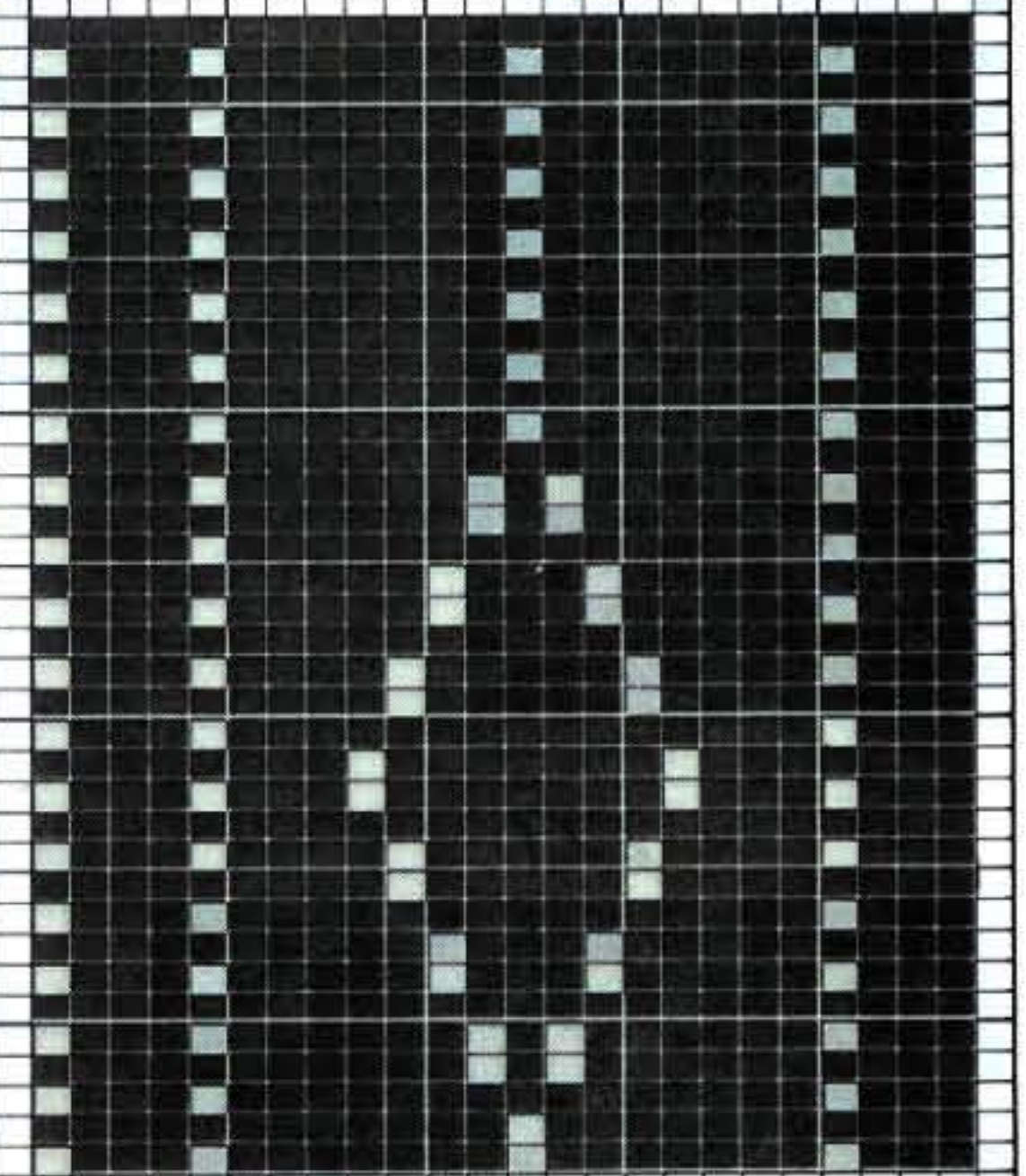

244

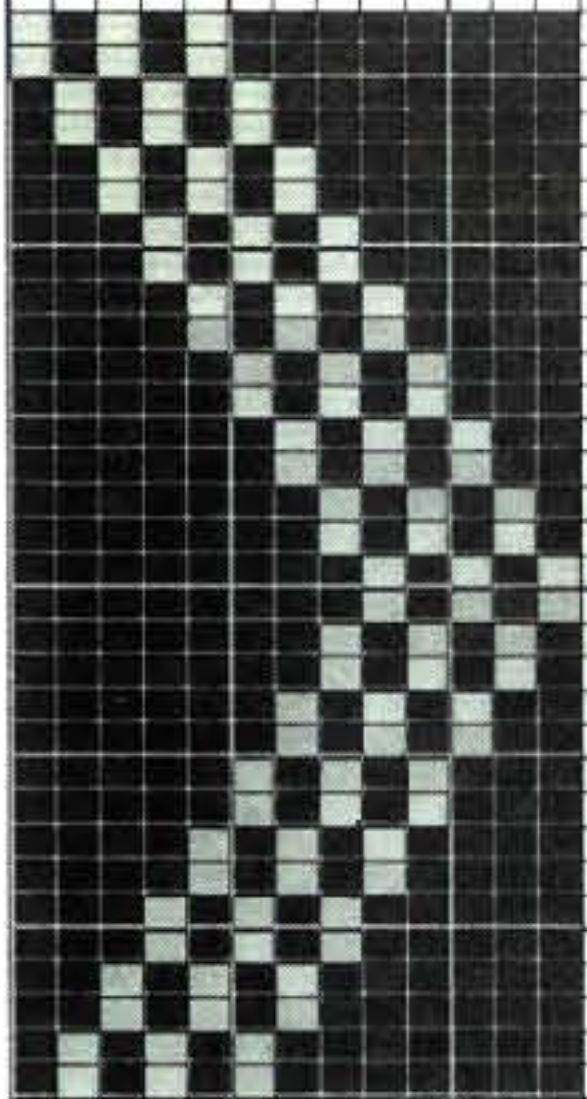

247

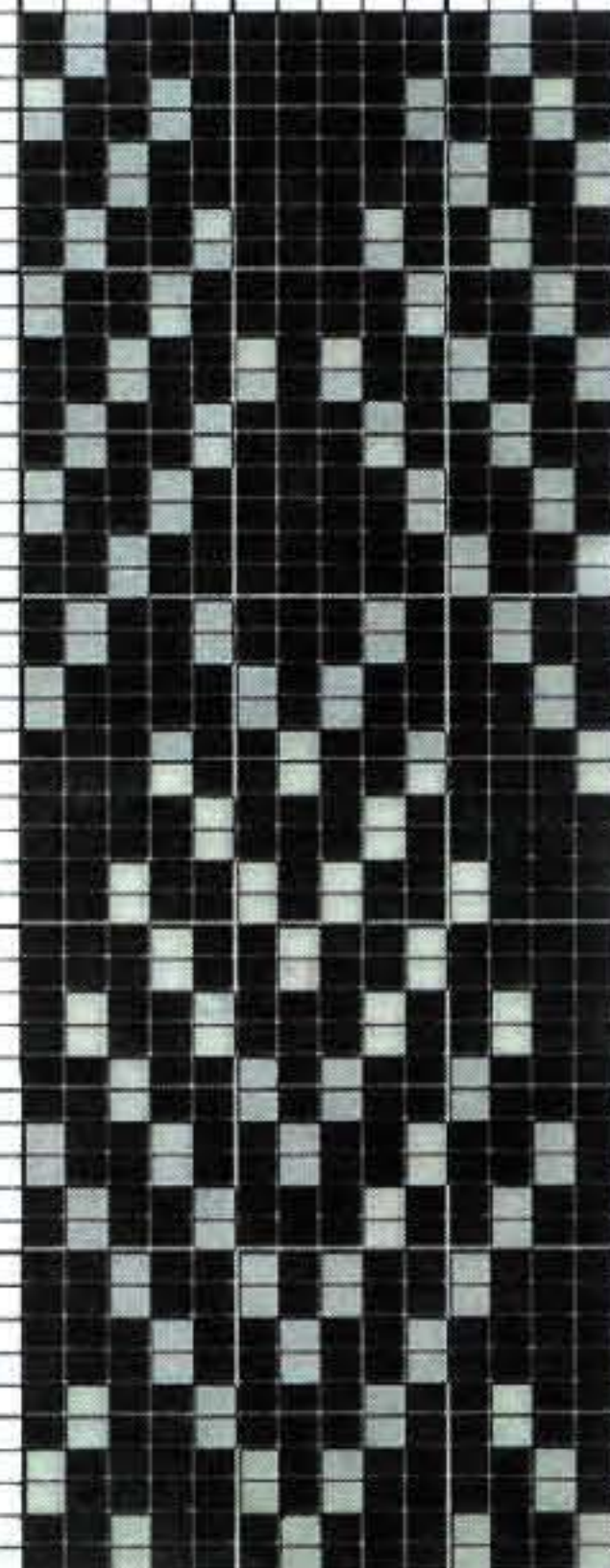

245

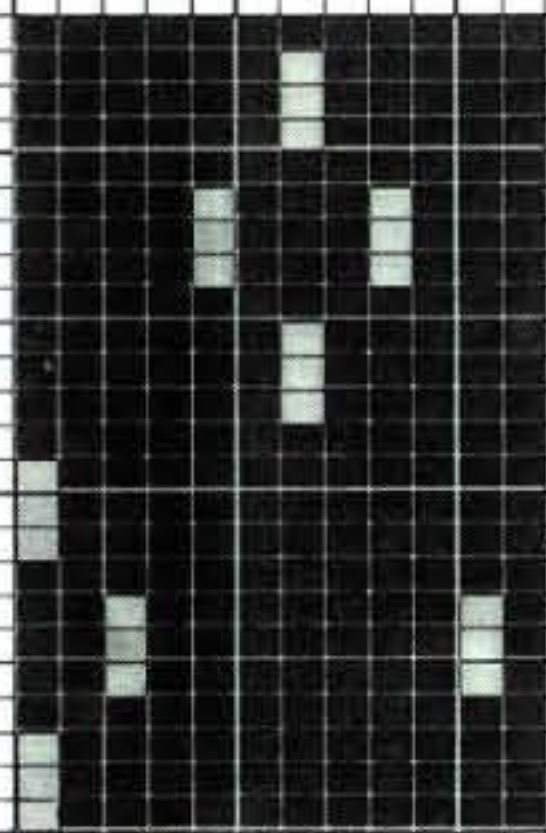

246

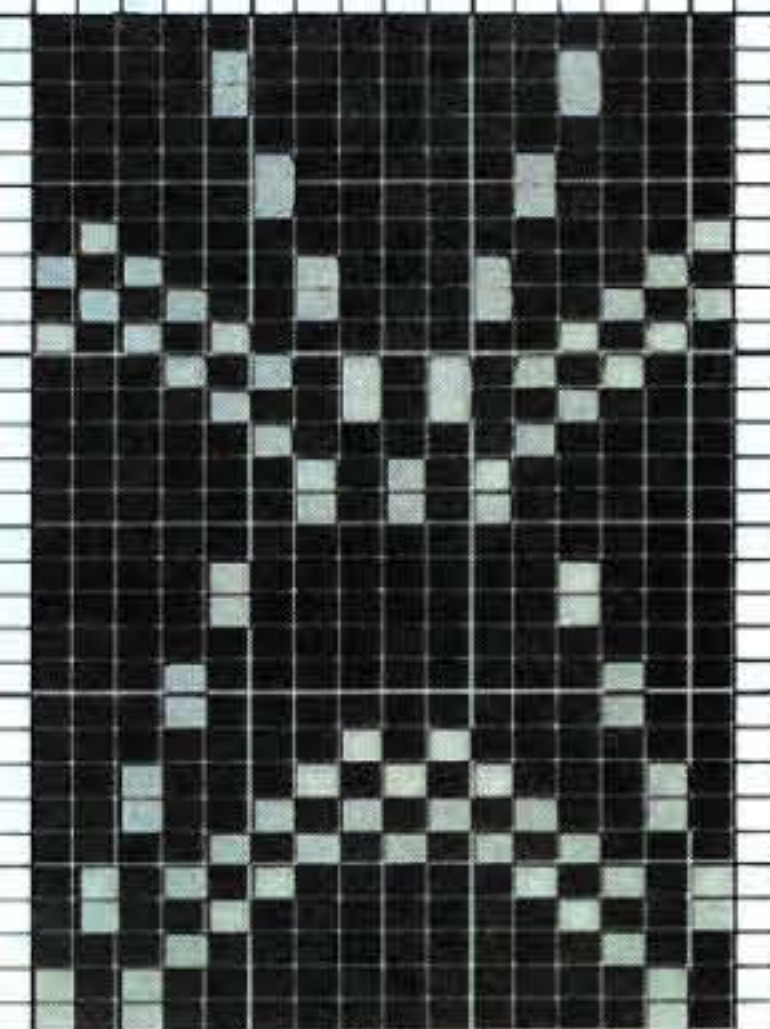

248

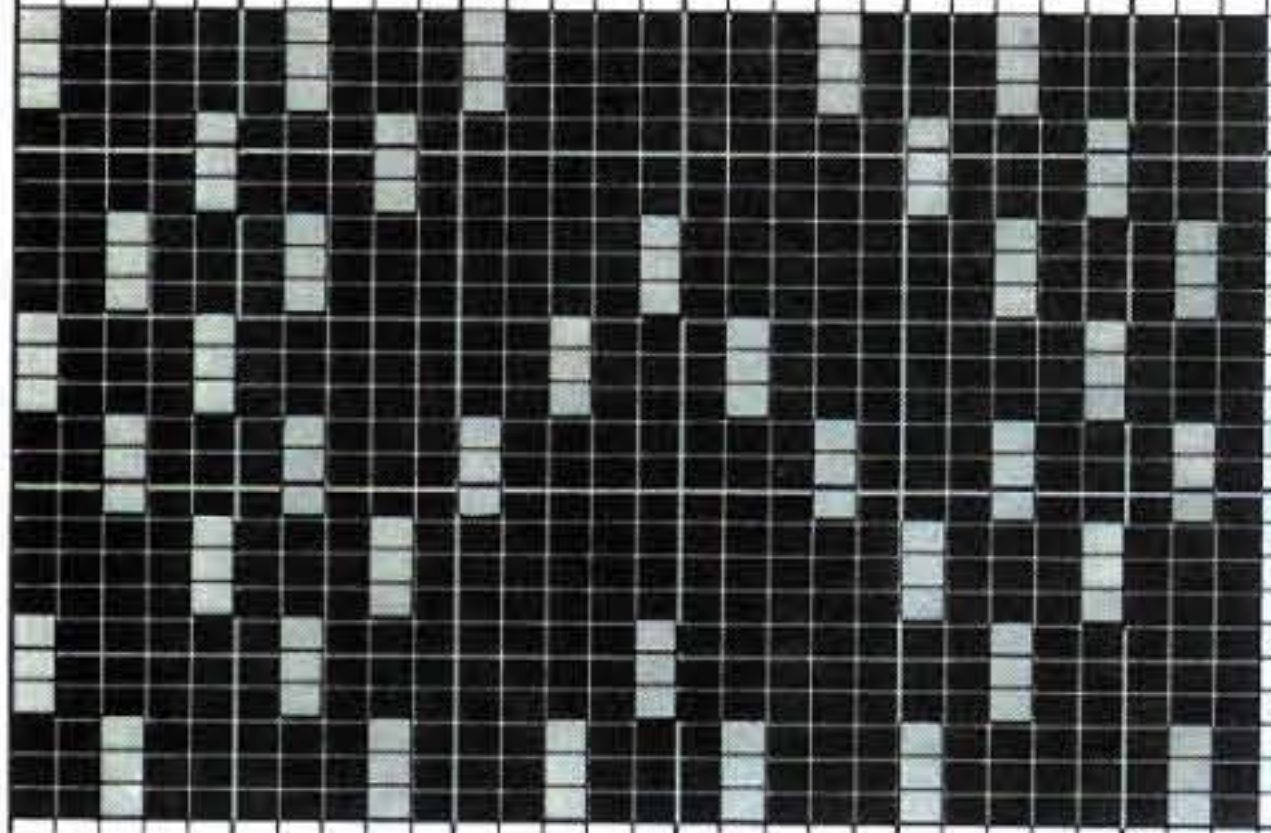

249

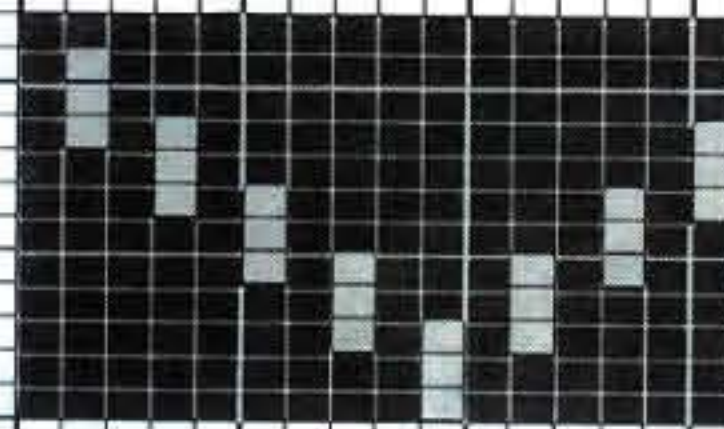

250

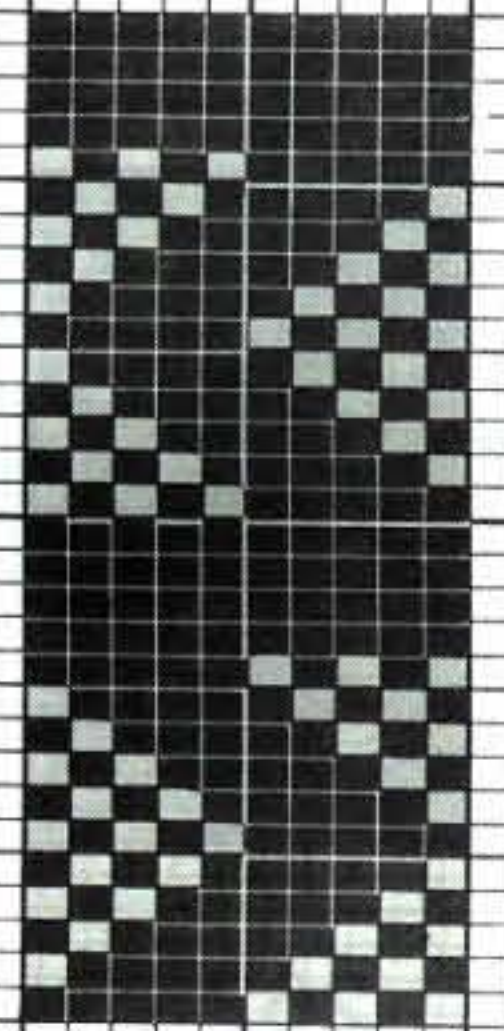

251

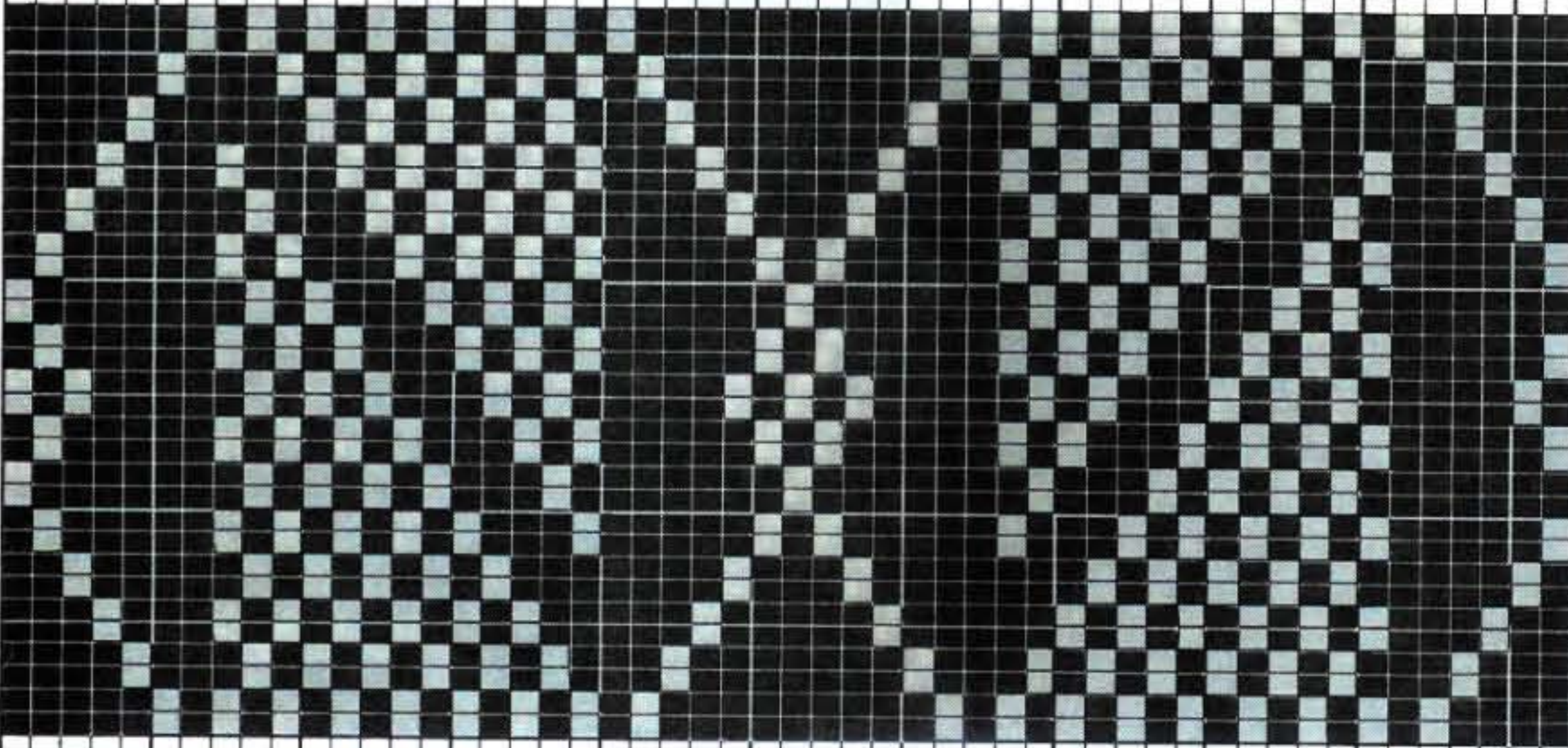

252

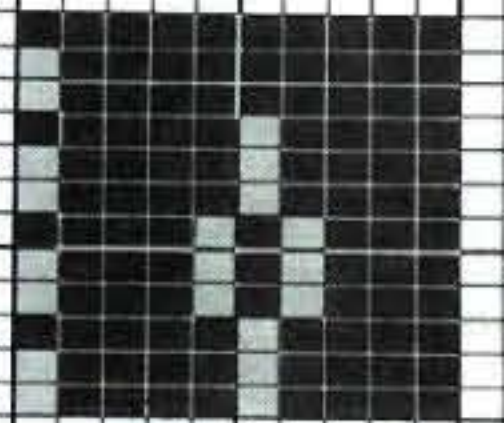

253

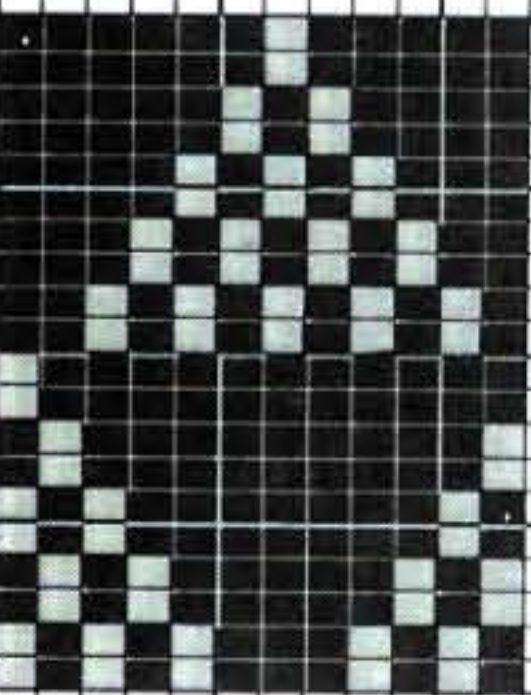

257

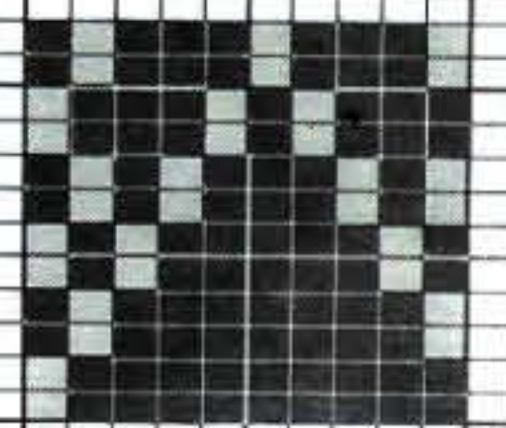

254



256



255



258



259

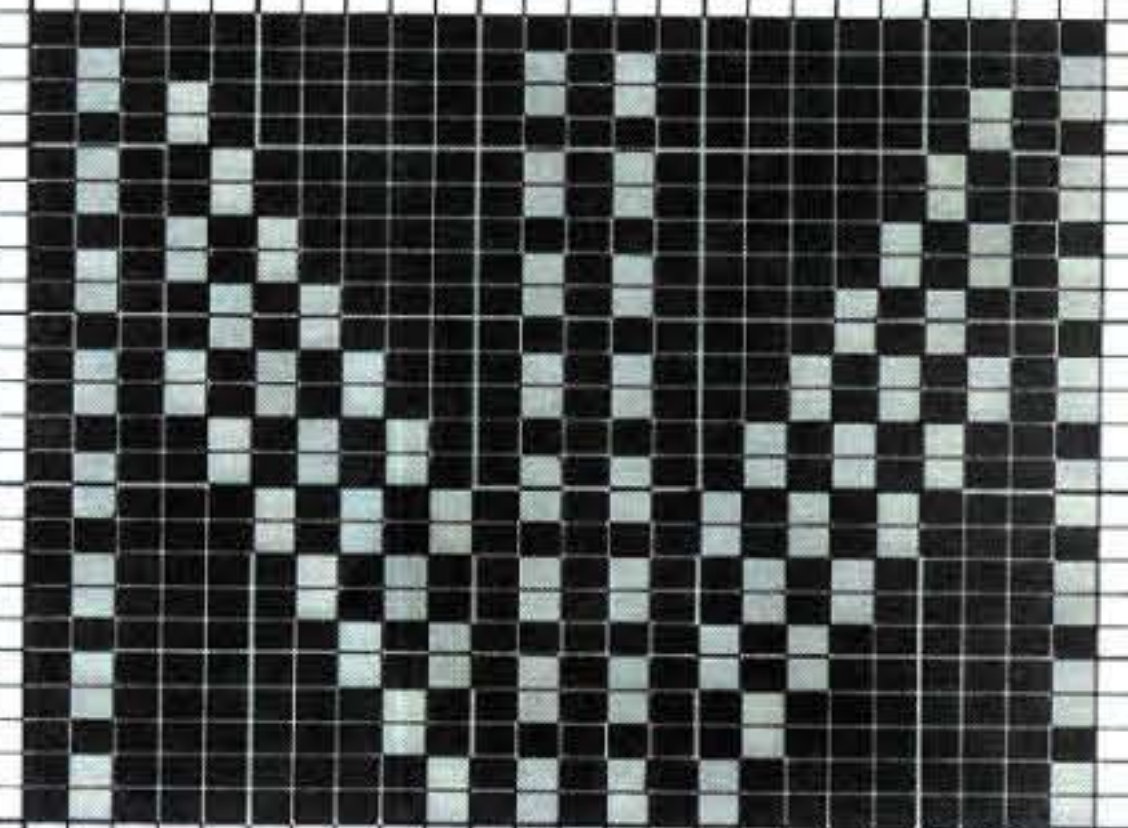

260

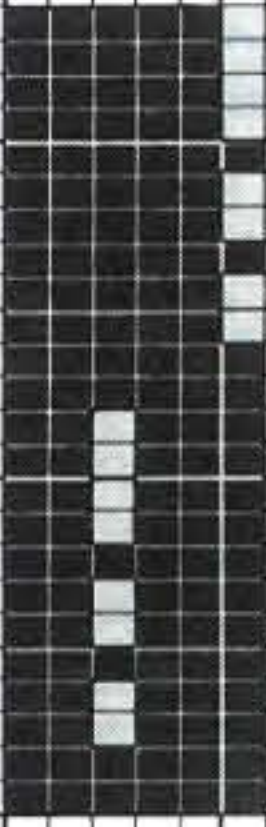

261

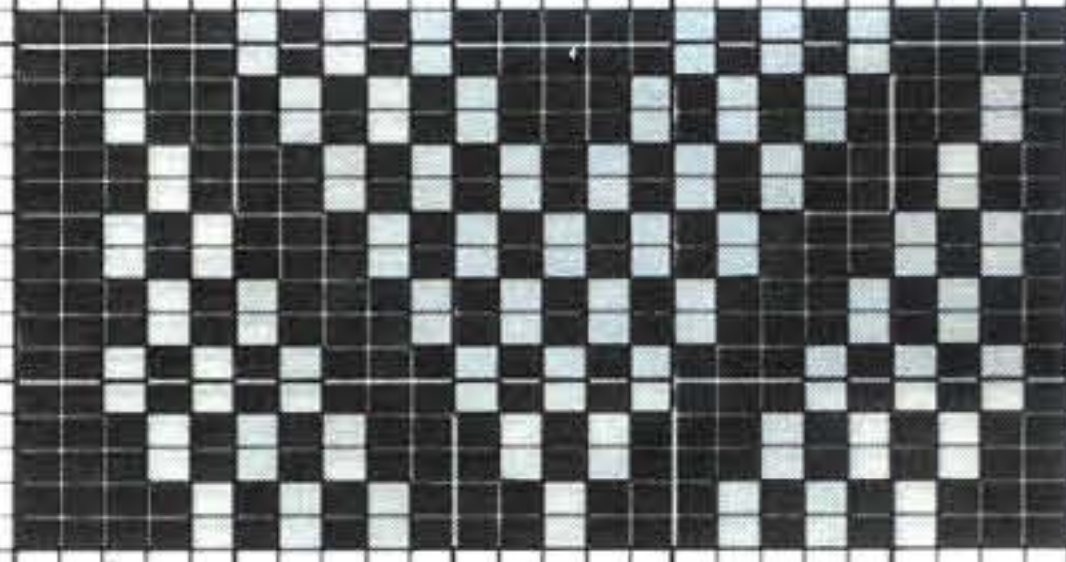

265

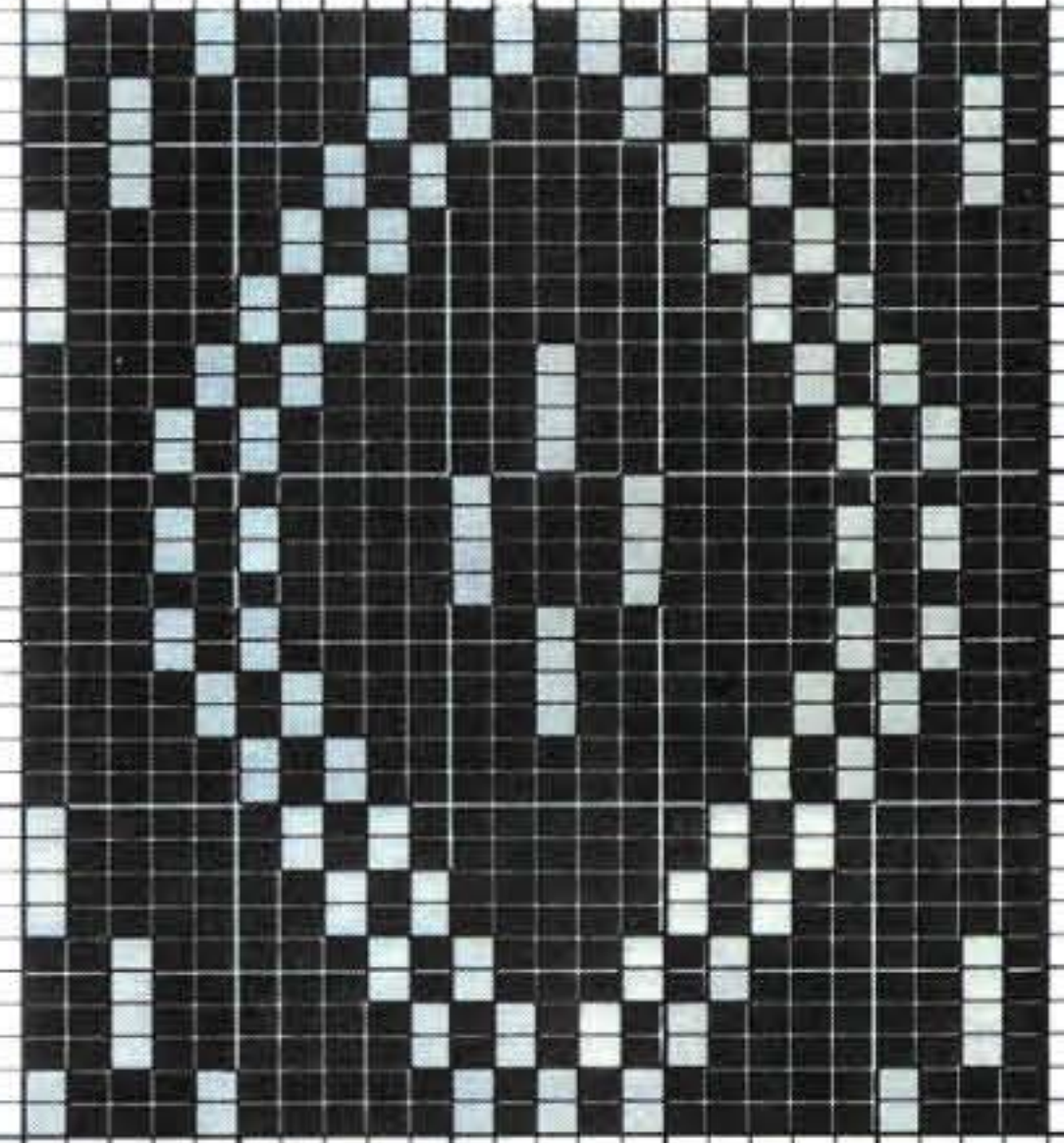

262

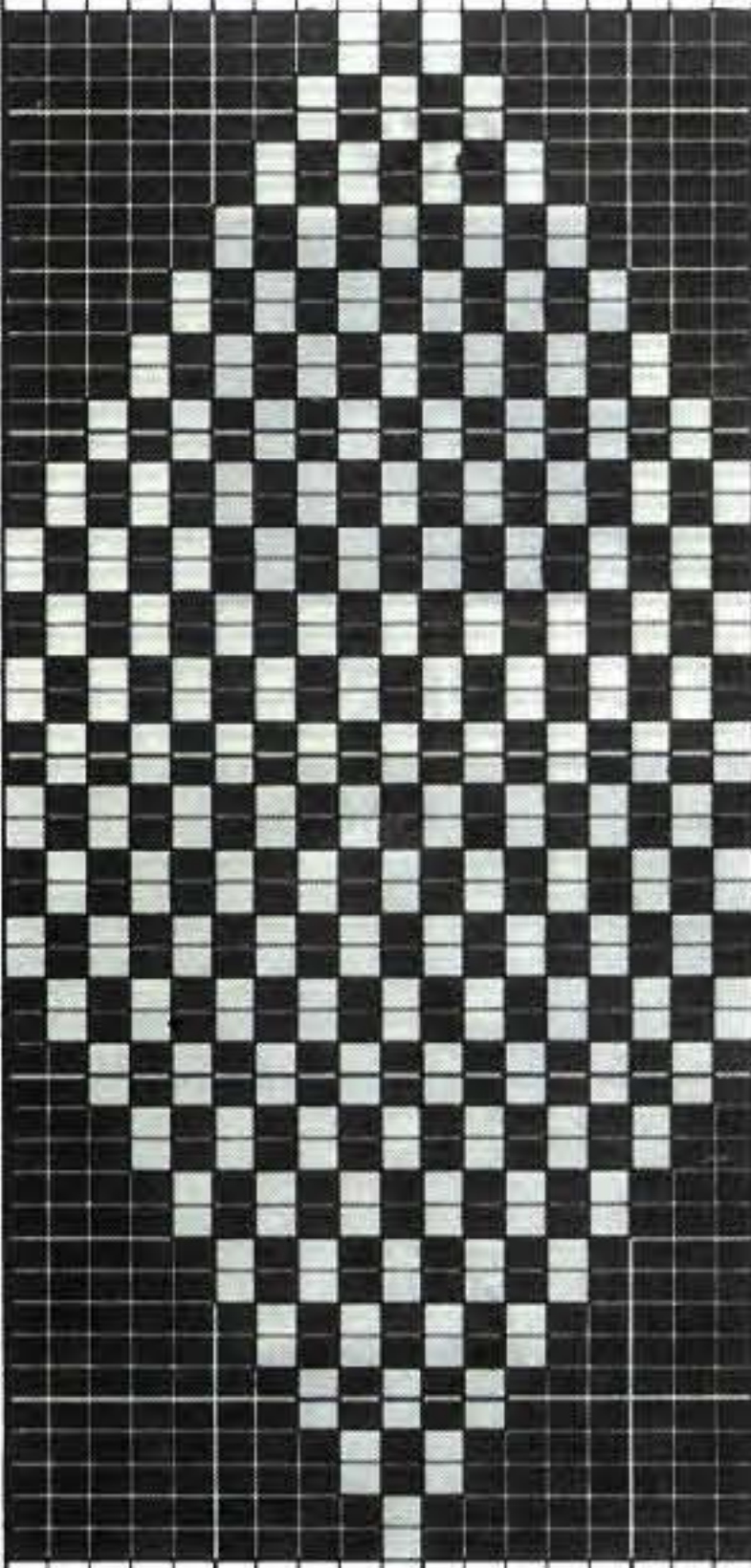

264

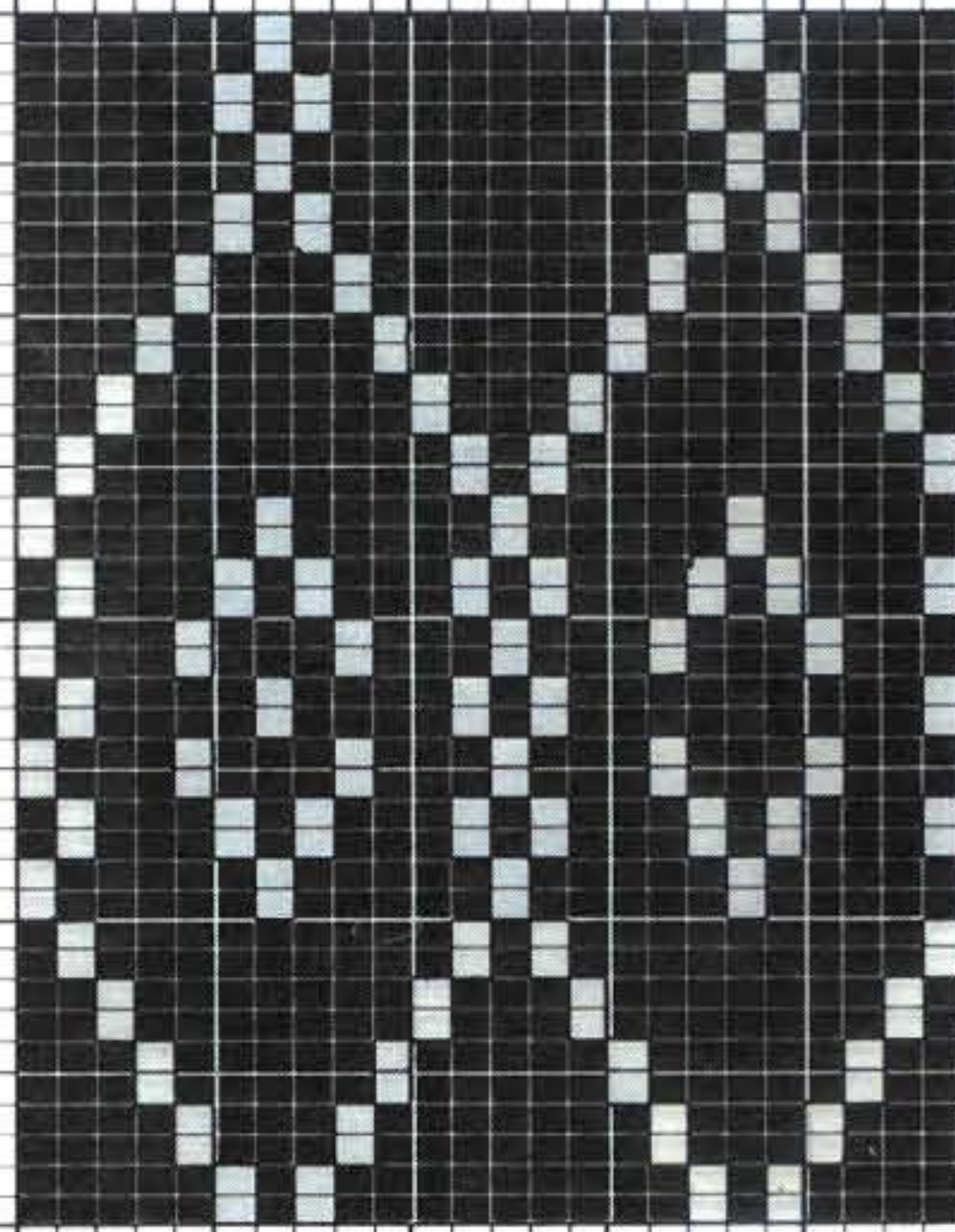

266

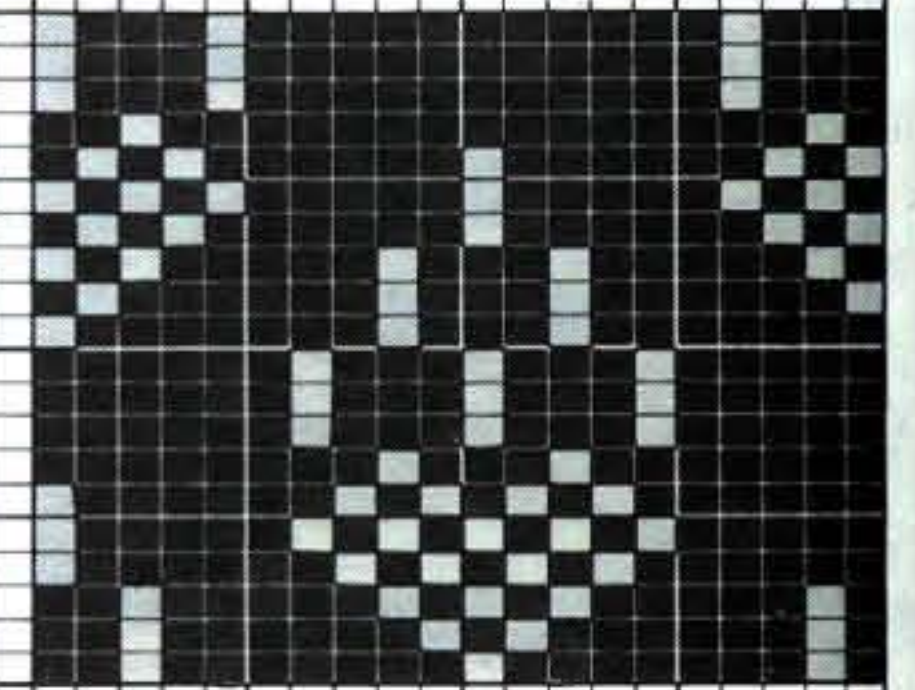

263

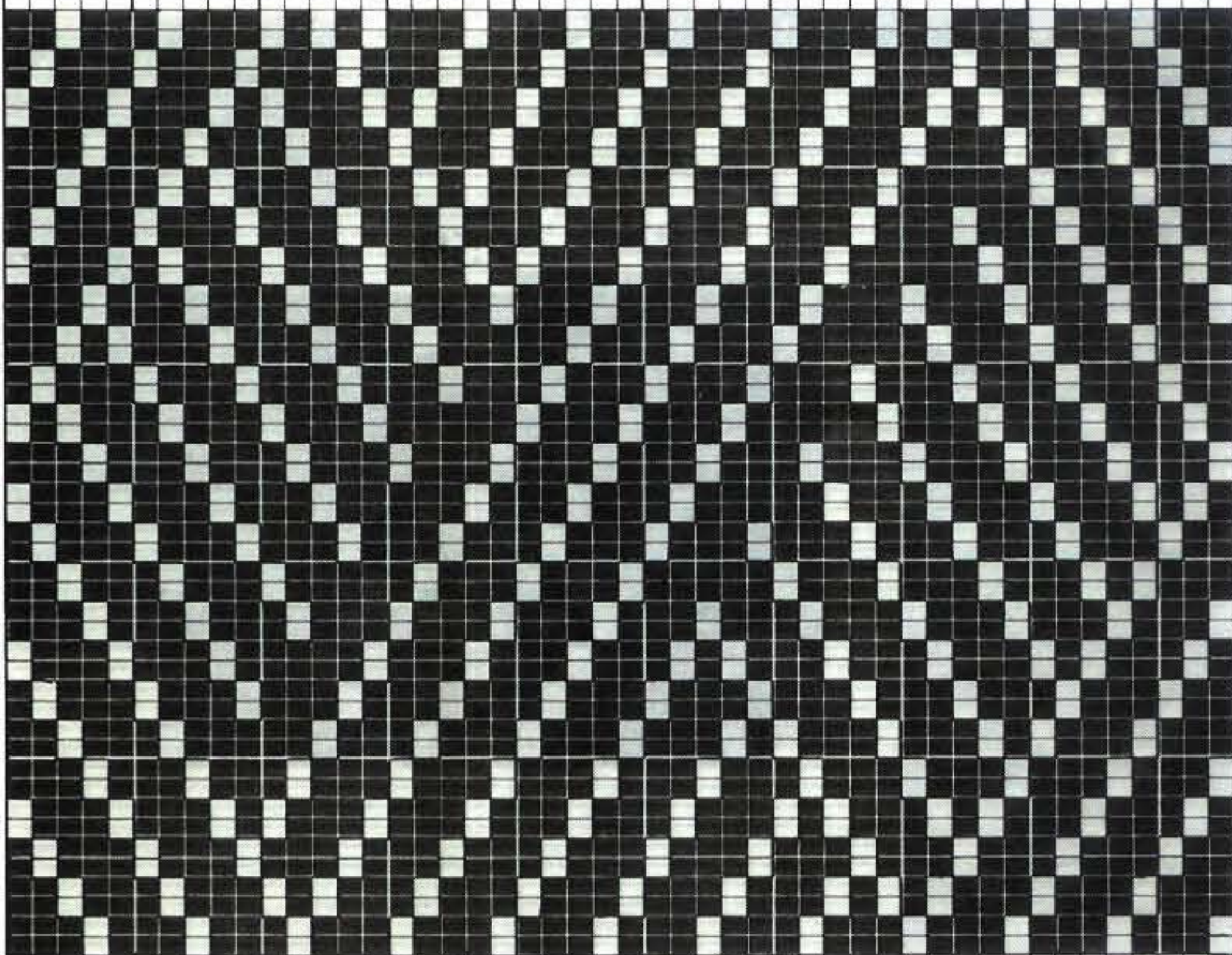

267

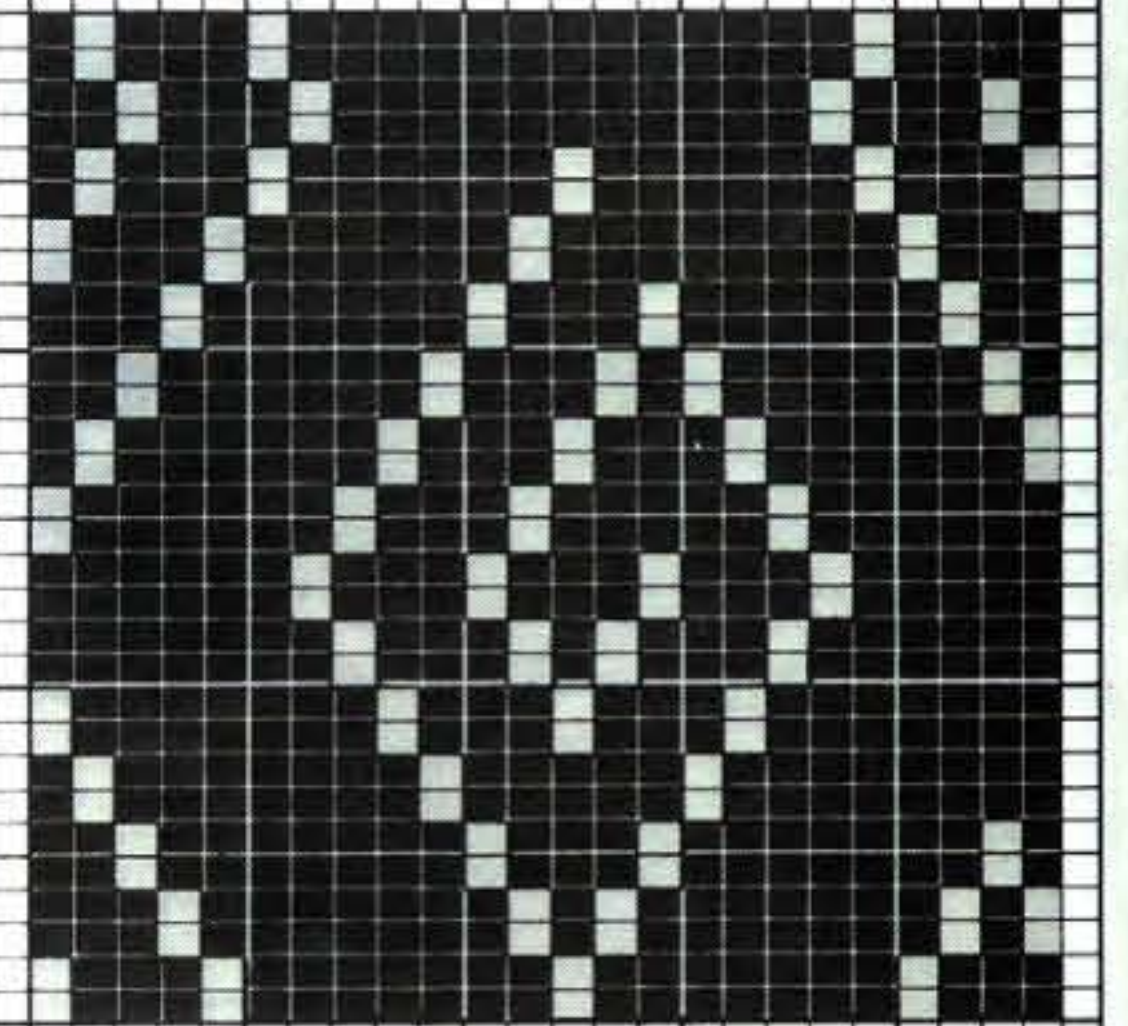

268

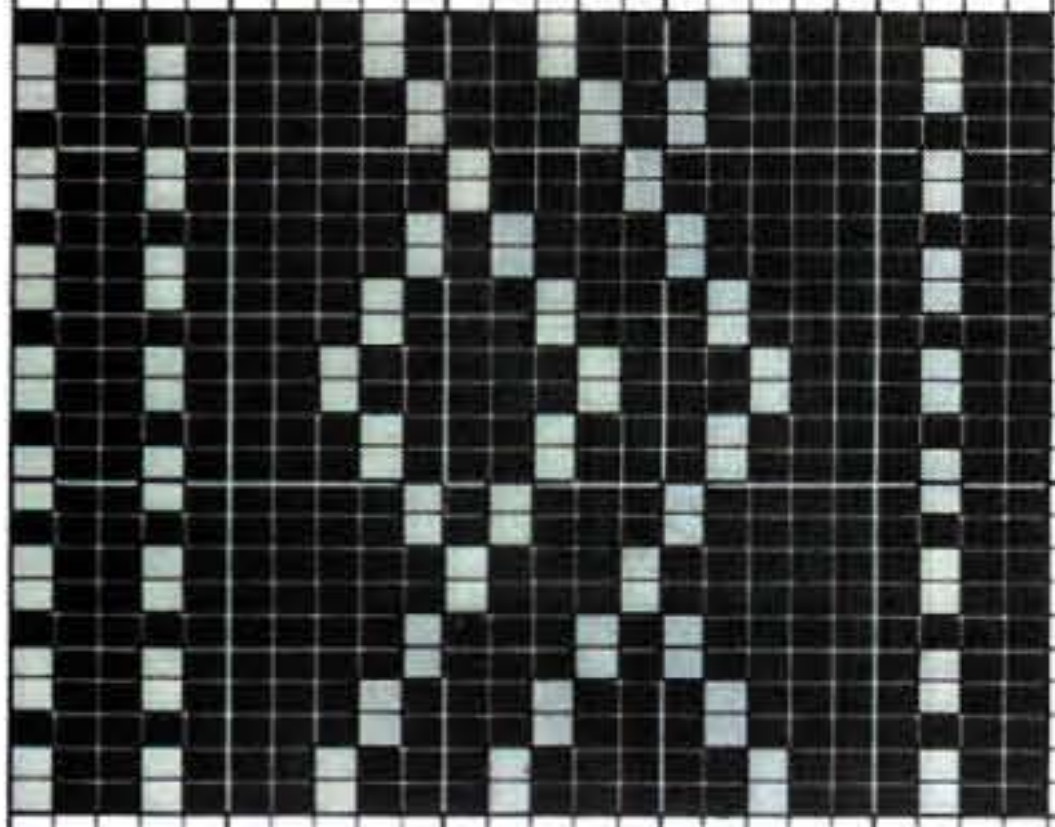

269

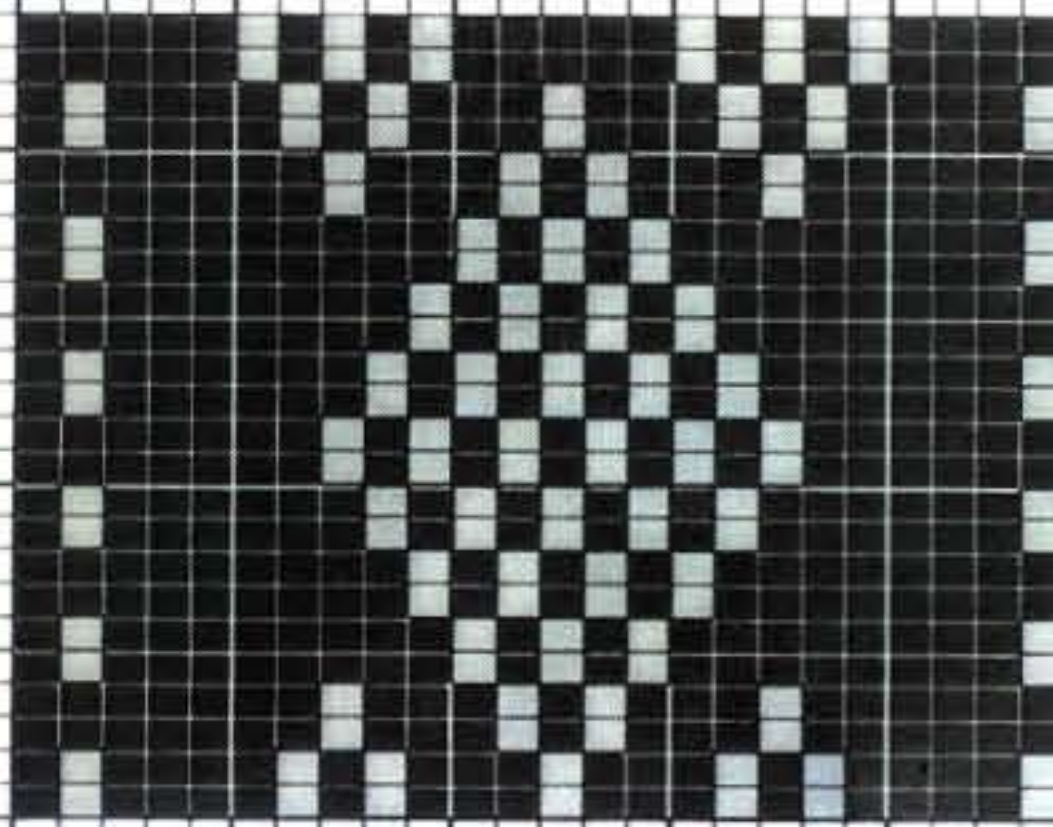

272

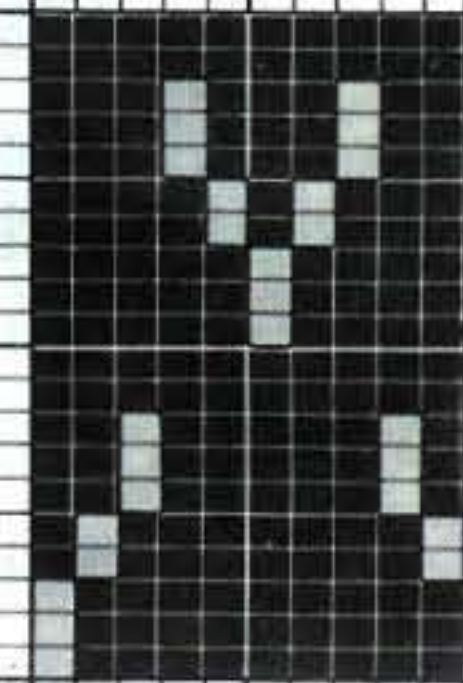

274

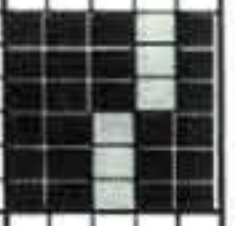

276



270

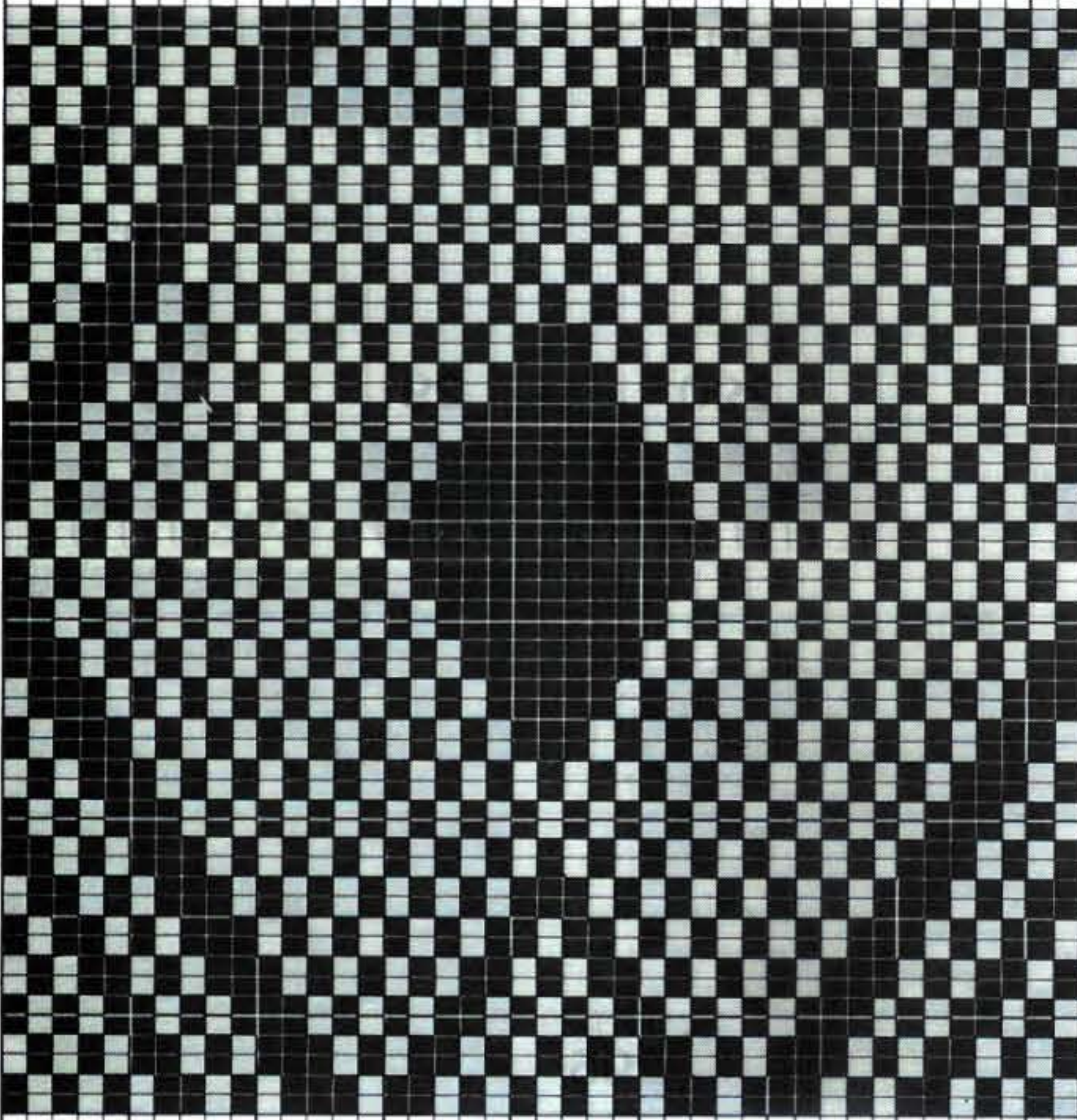

277



271

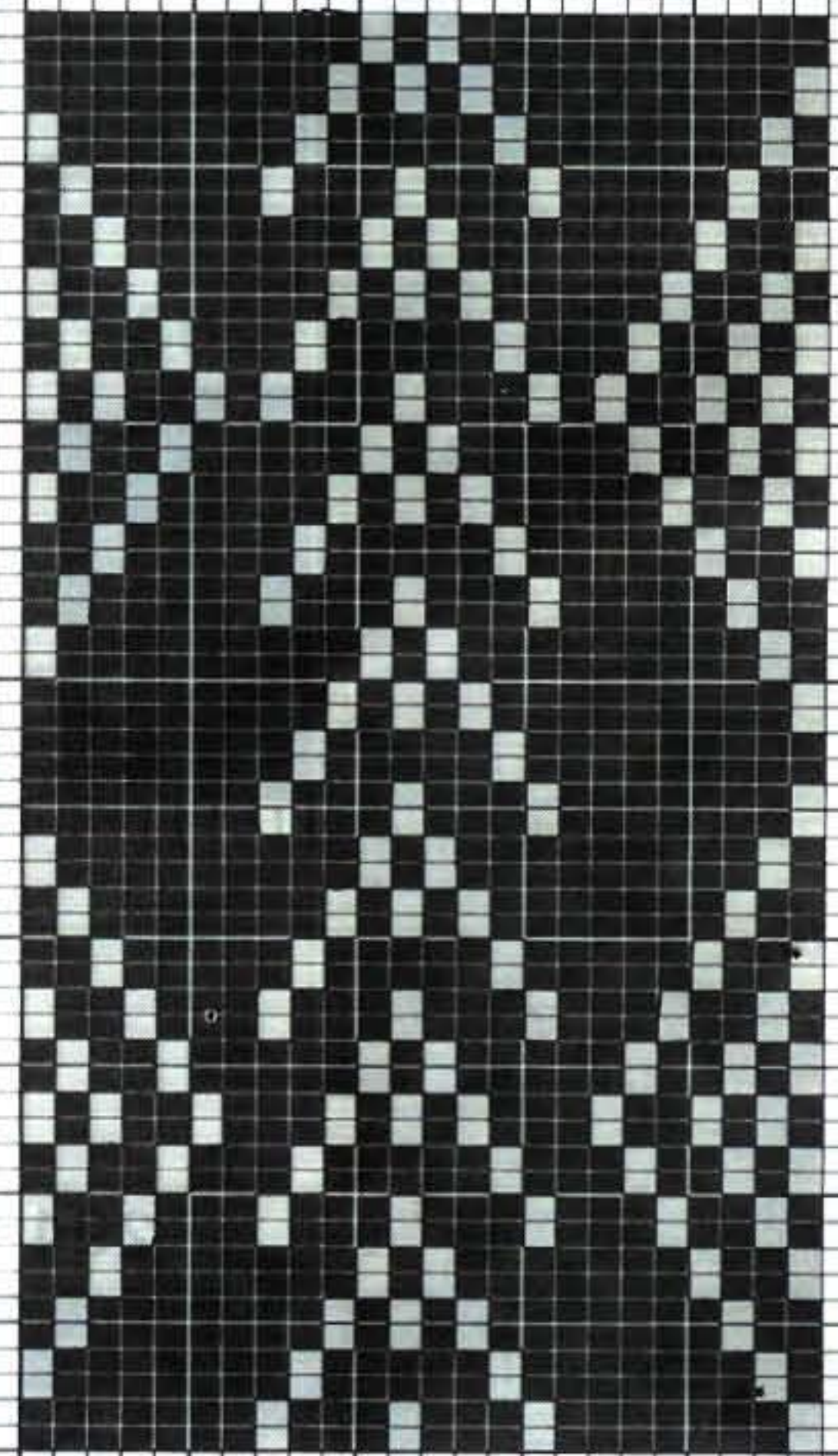

275

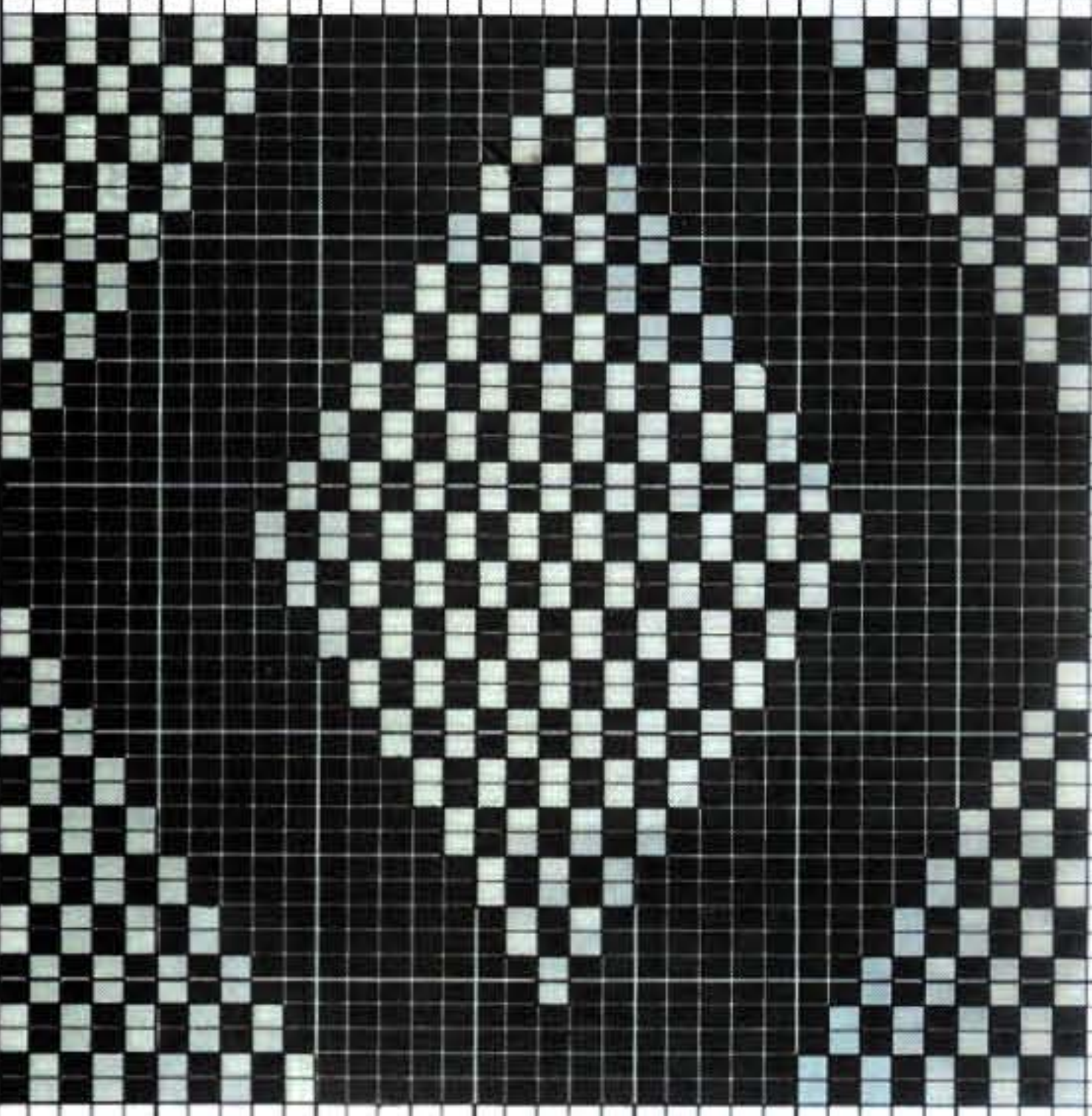

273

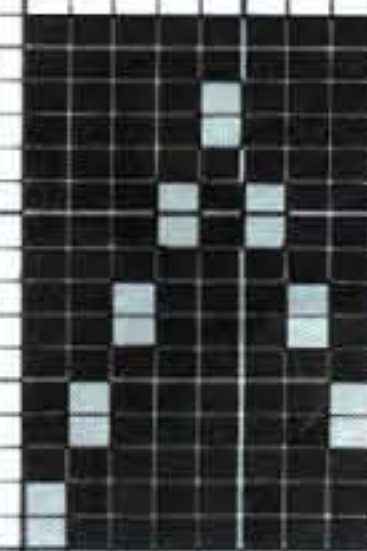

279

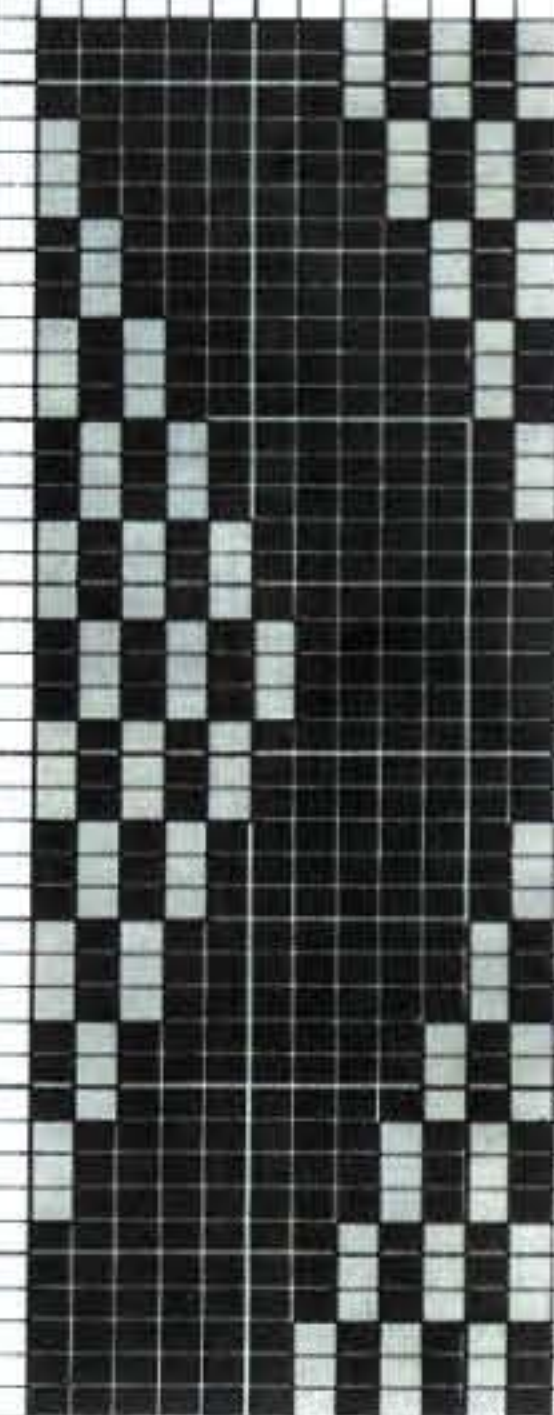

278

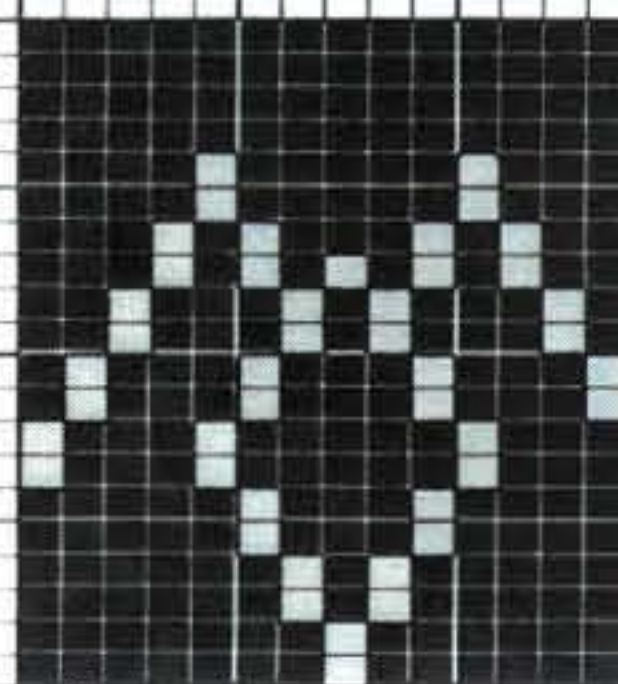



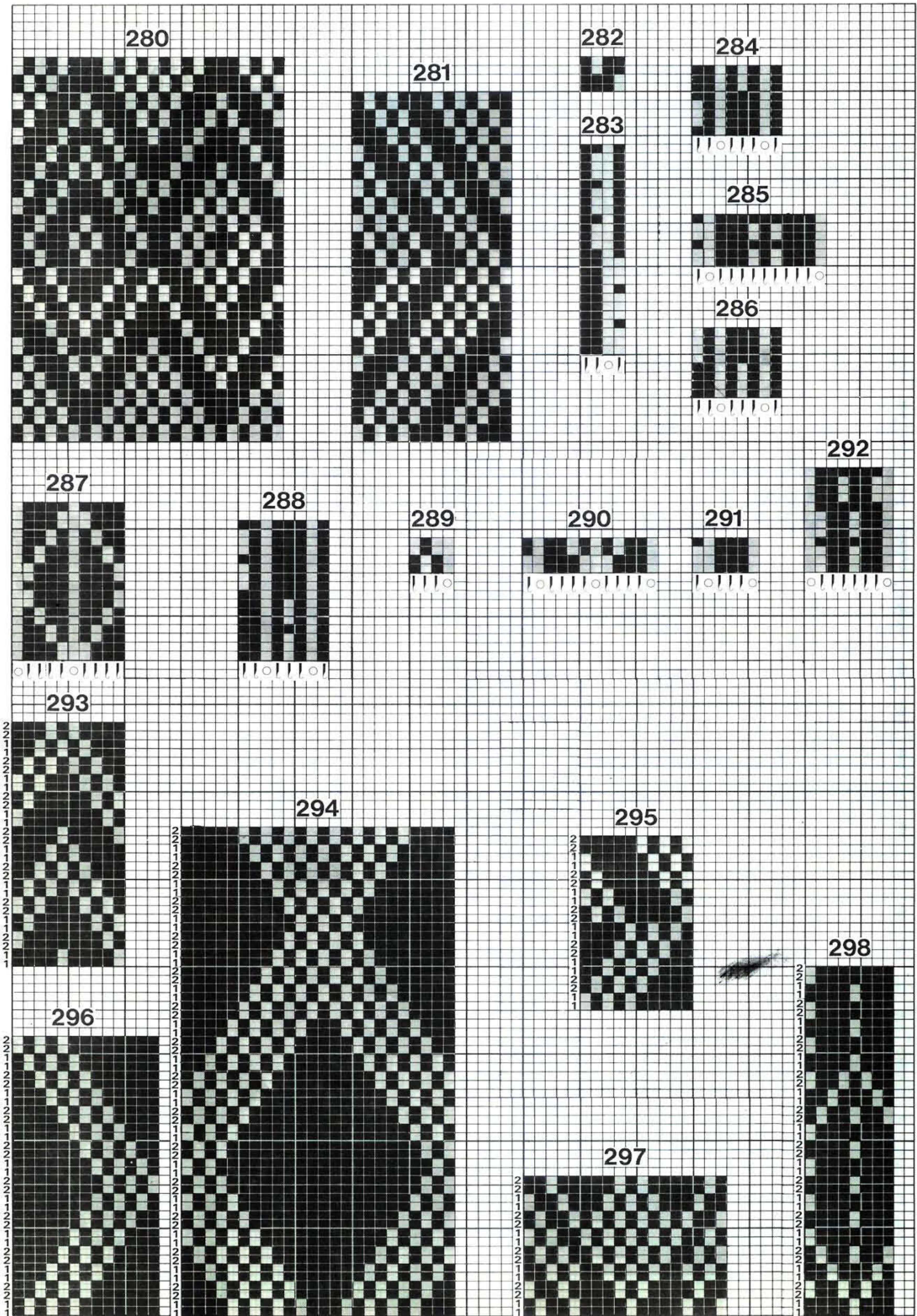



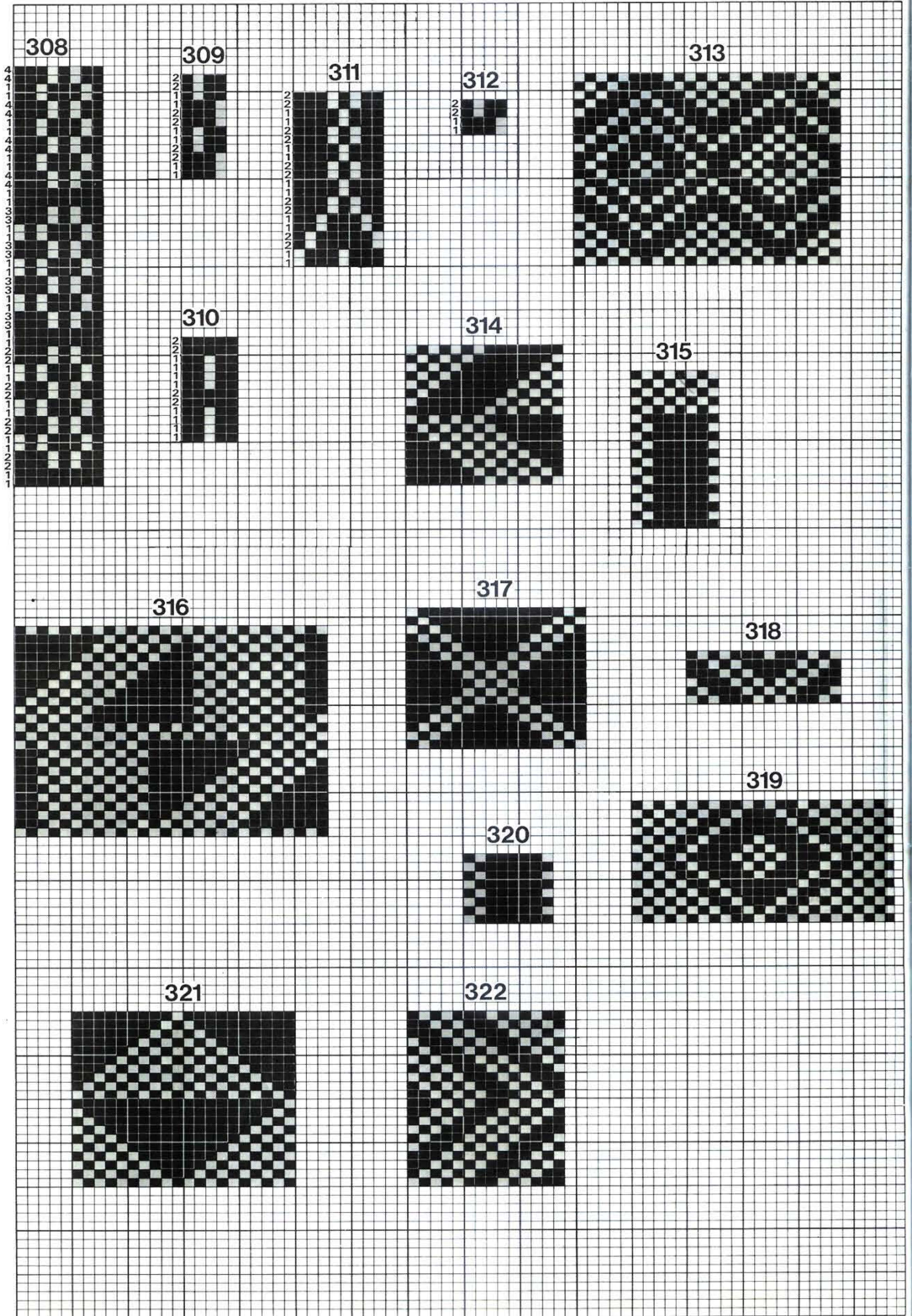

323

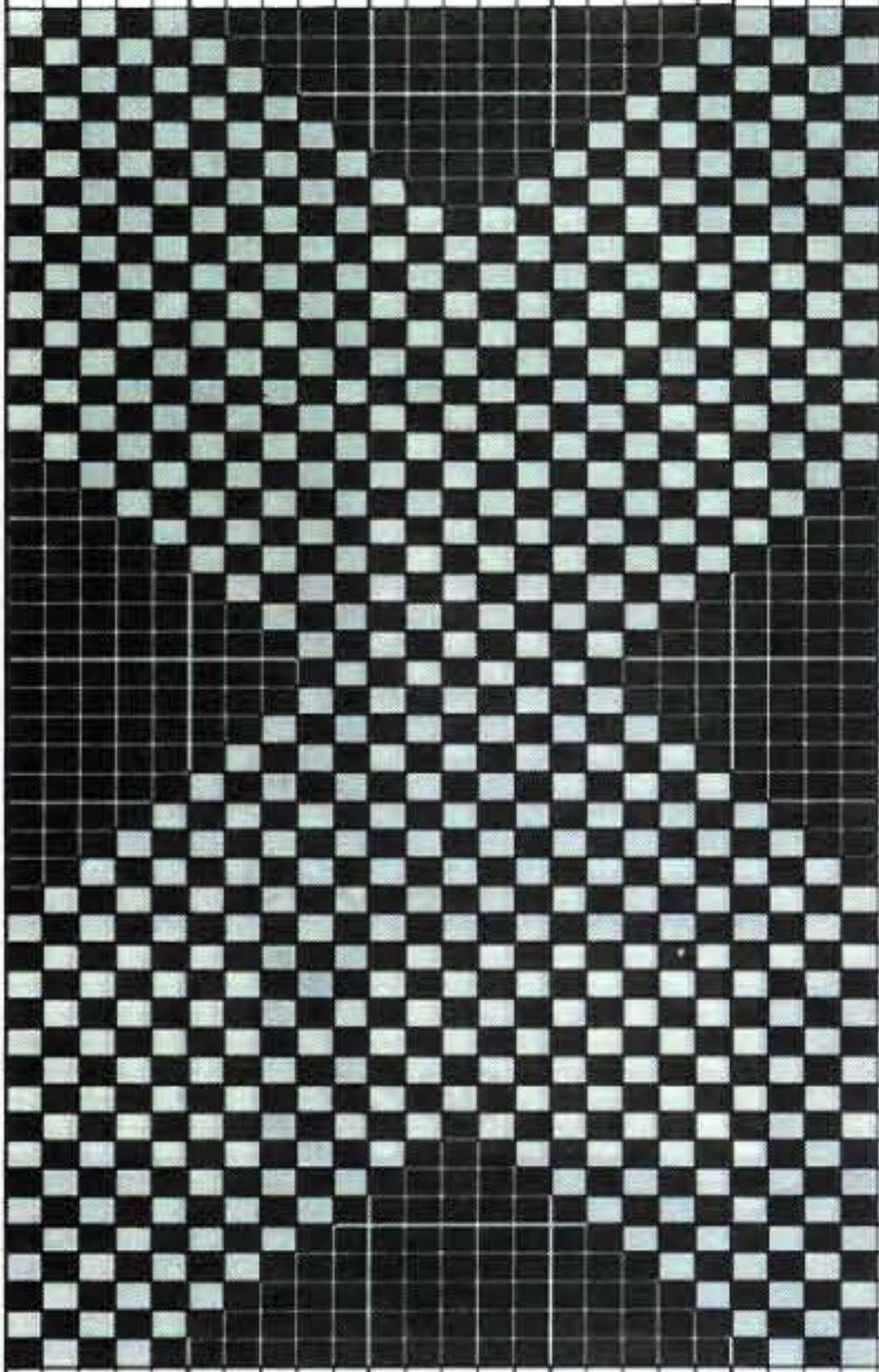

324



326

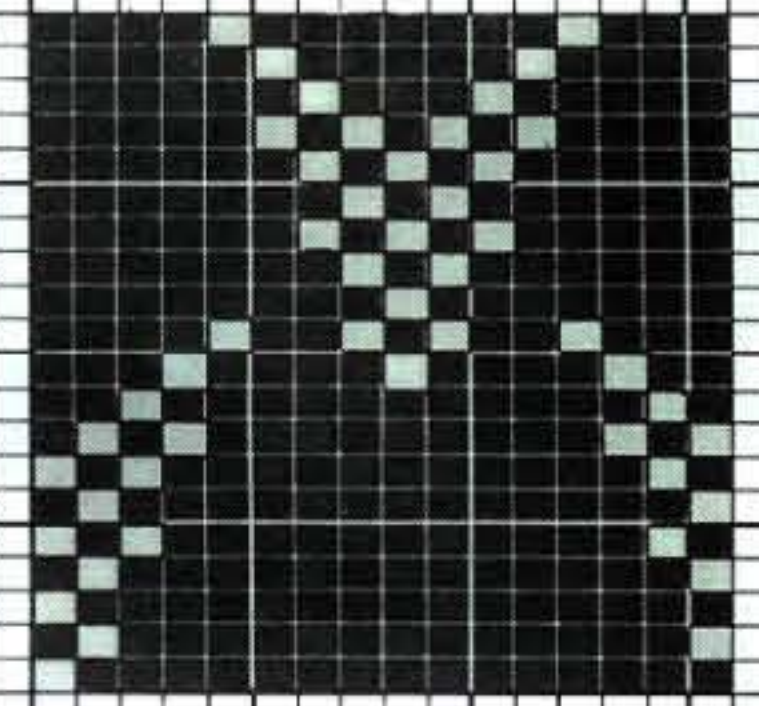

325

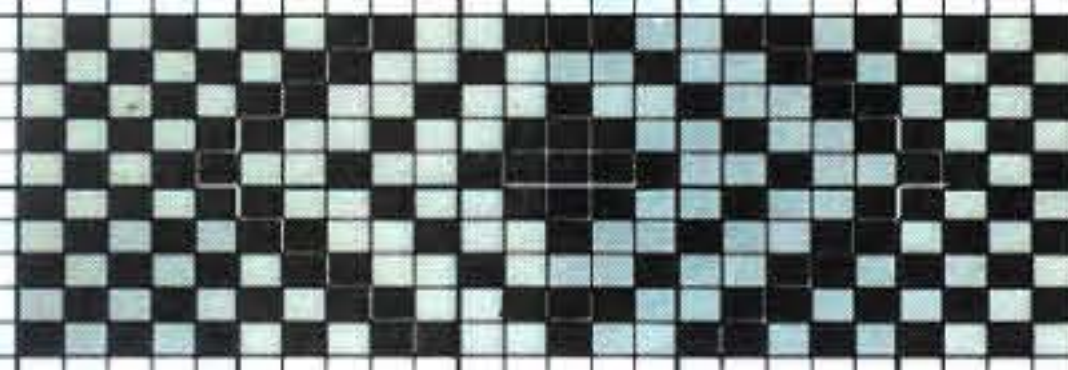

327

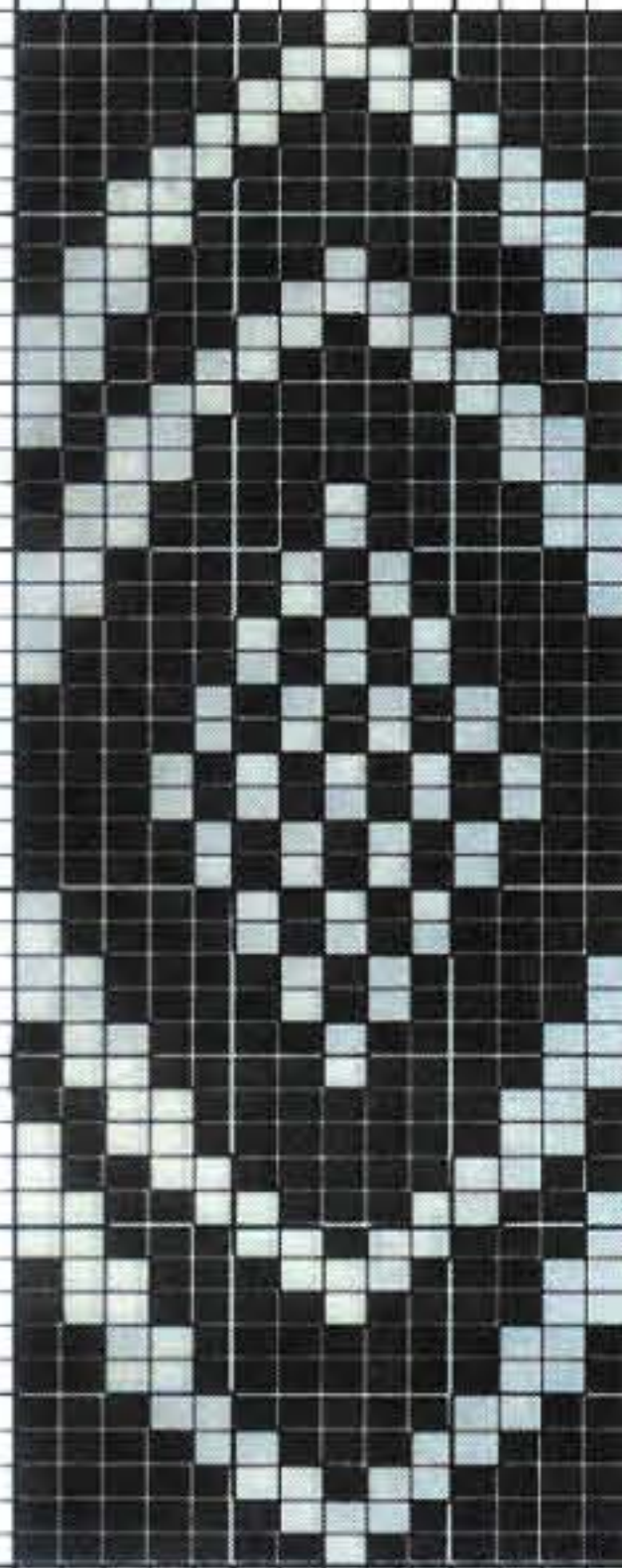

328

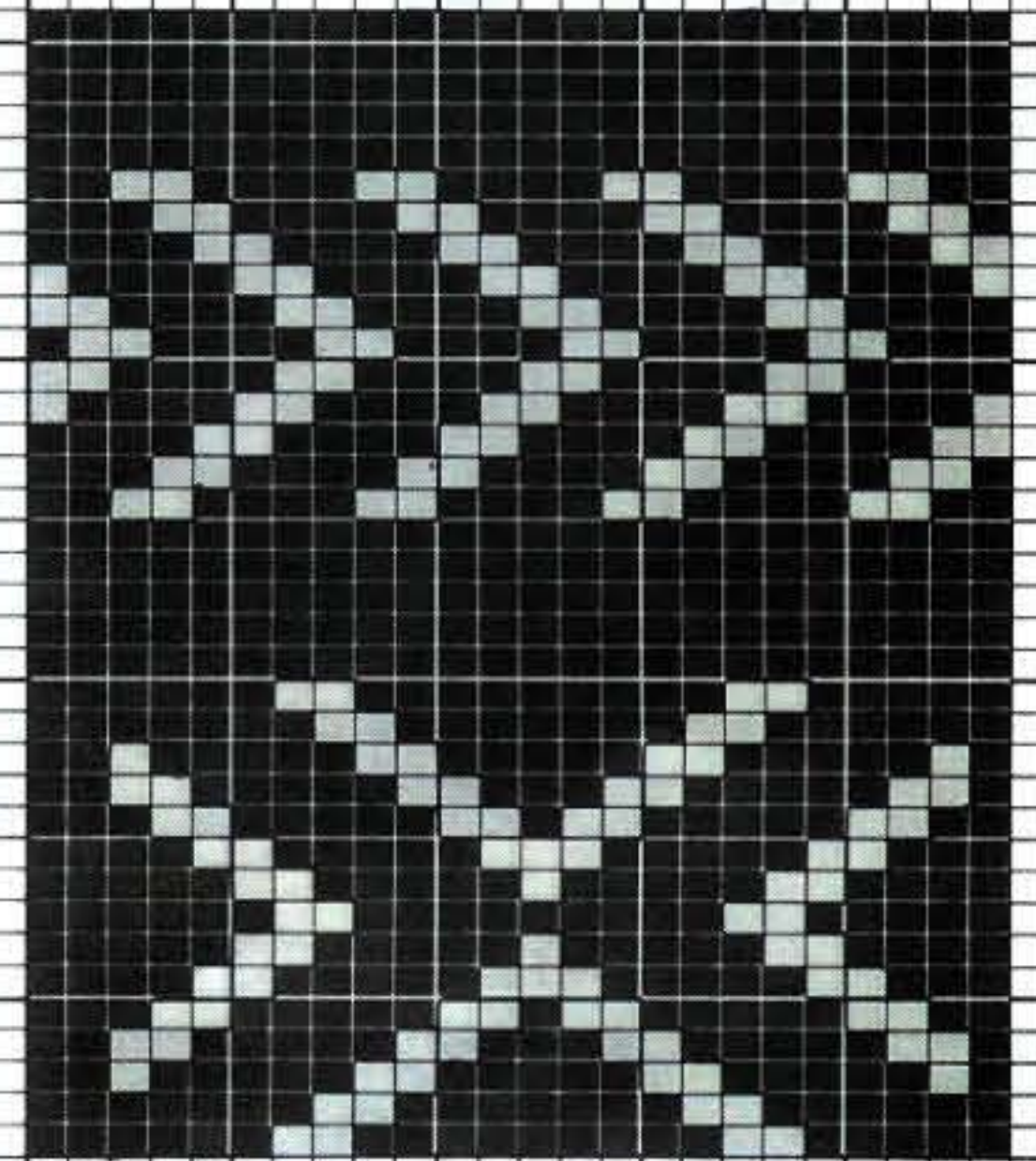

329

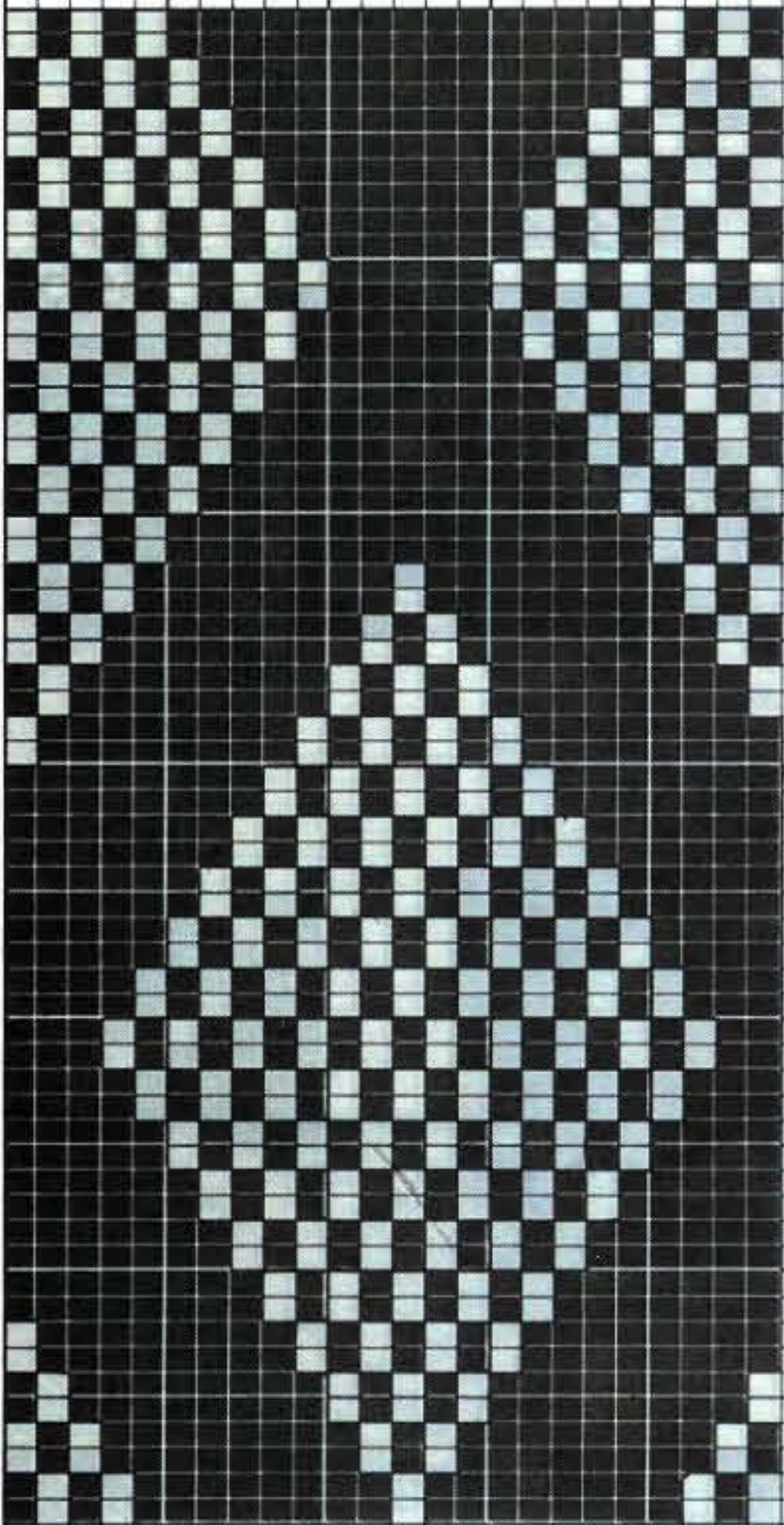

330



331



332



333

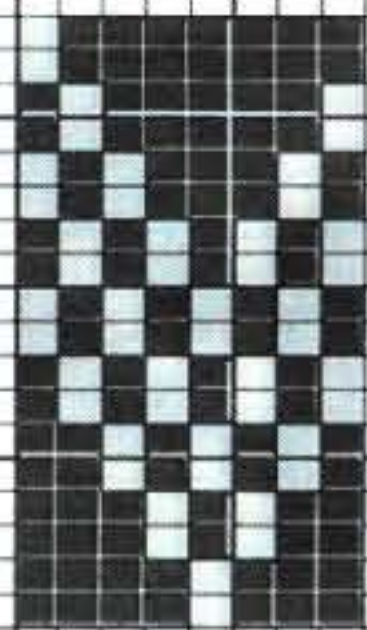

334

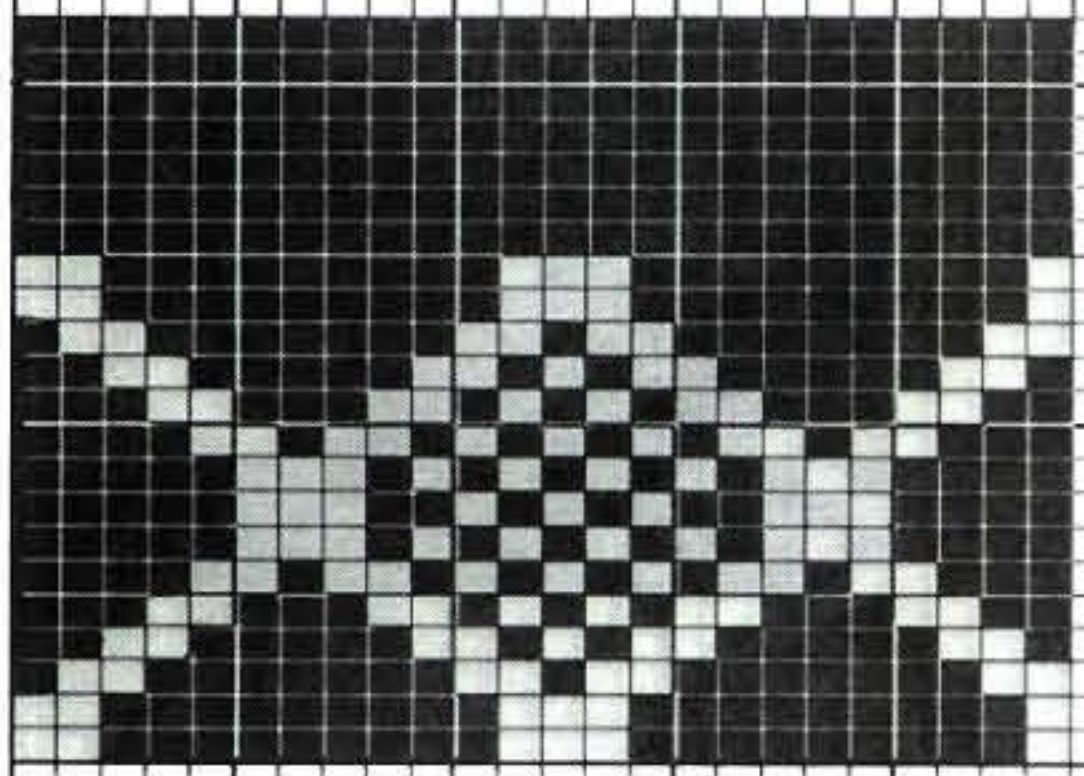

335



336



338

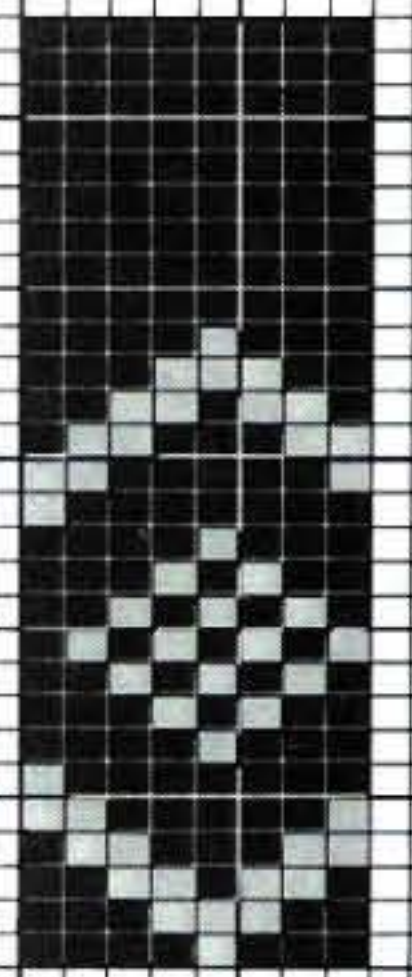

340

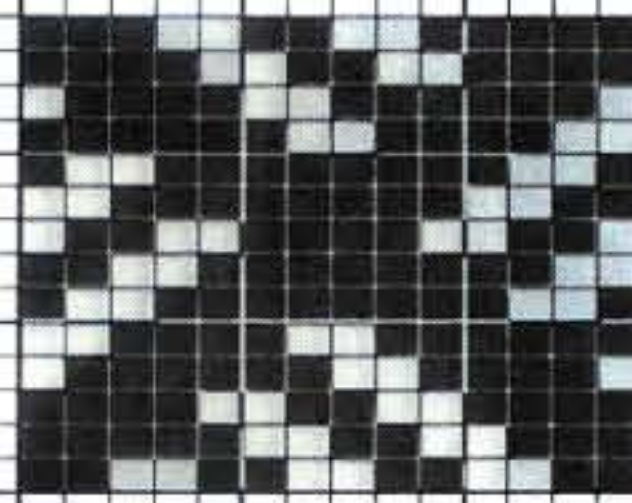

337

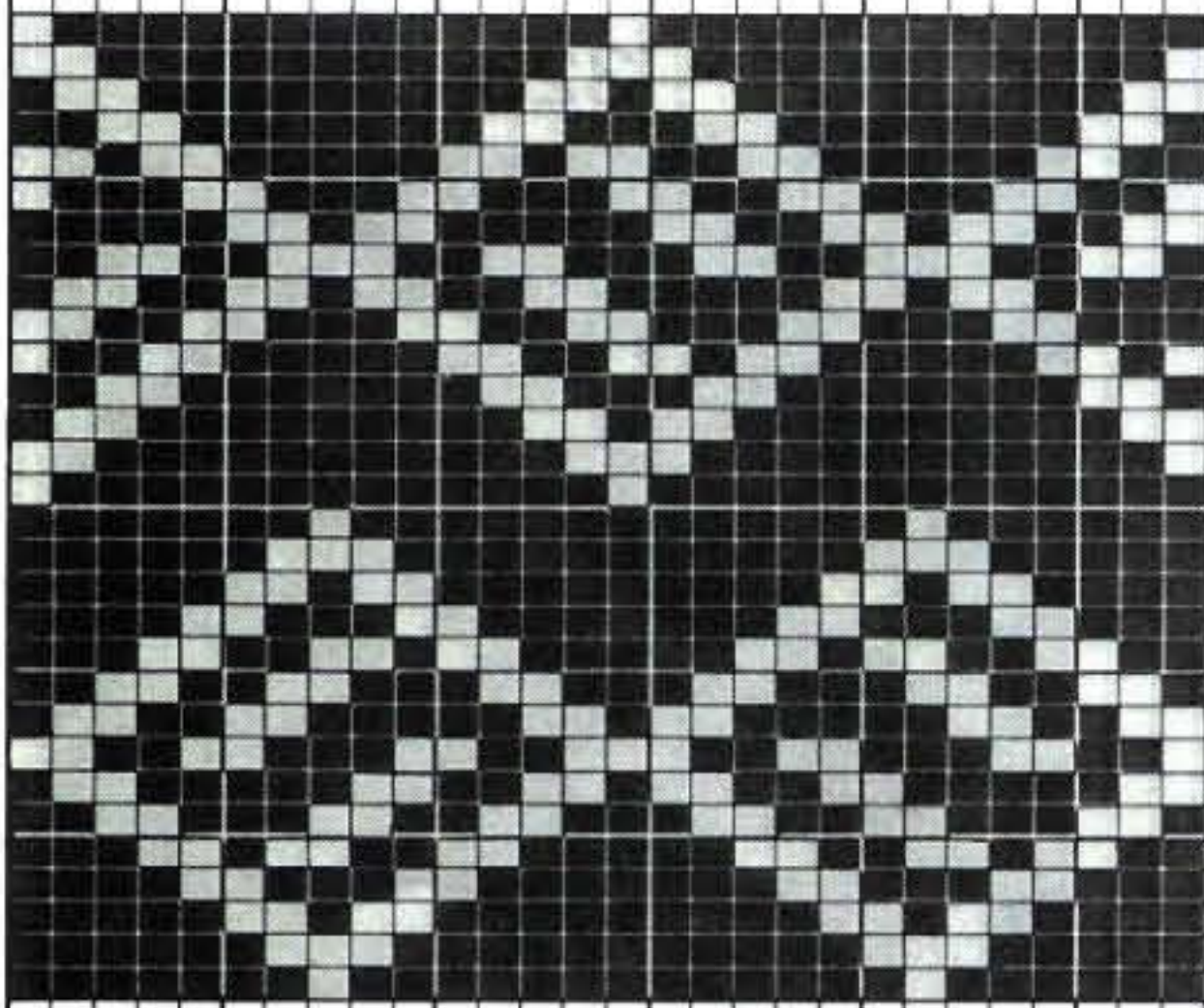

341

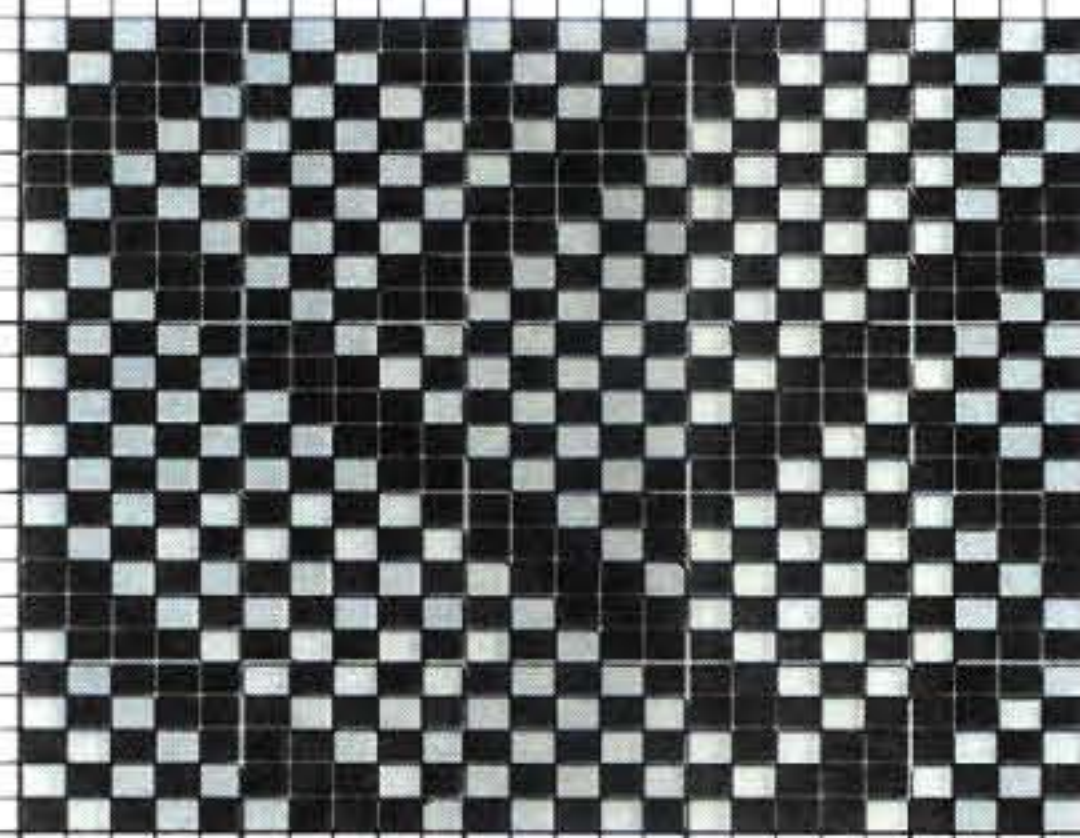

339



342



343

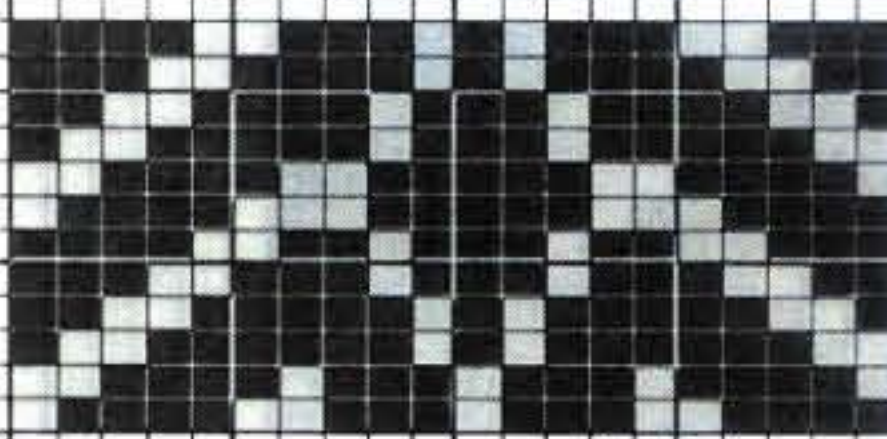

344

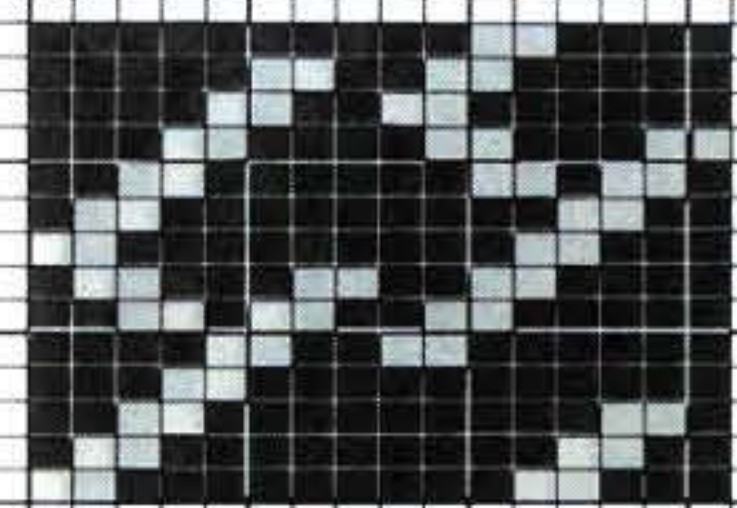

345



348



349

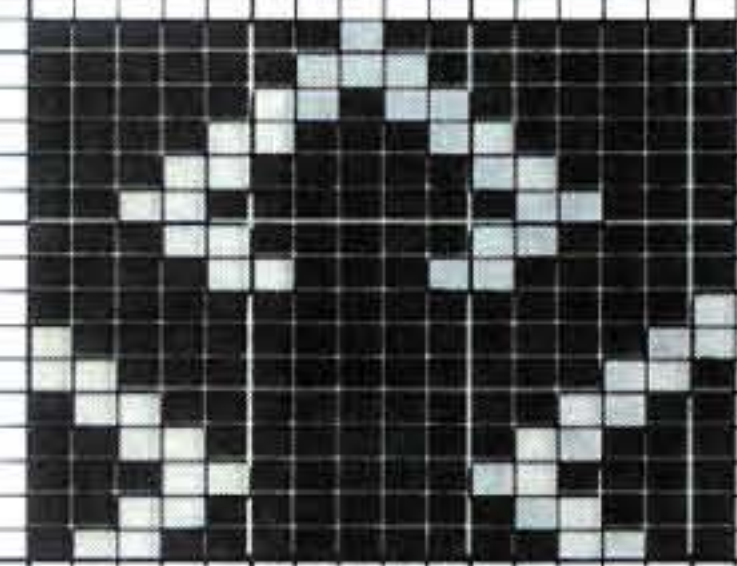

350

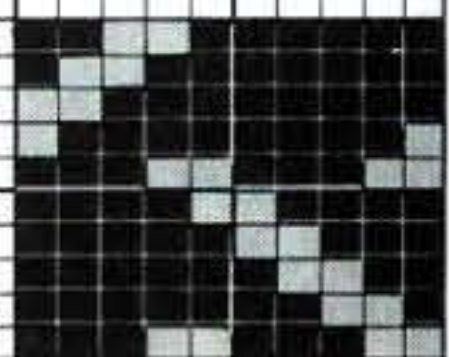

347

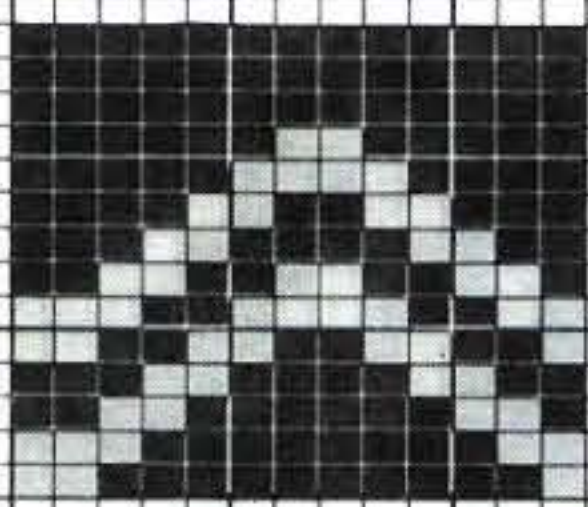

346

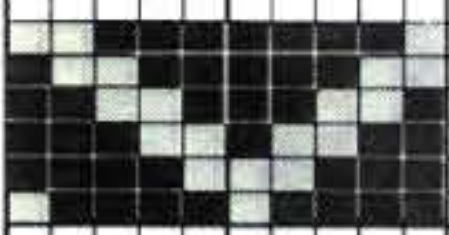

353



354

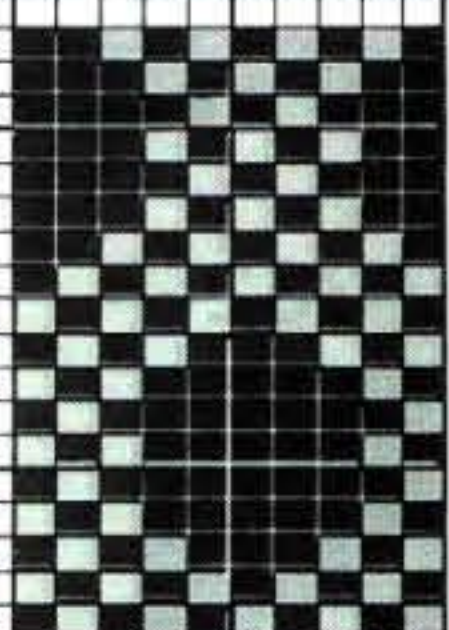

351

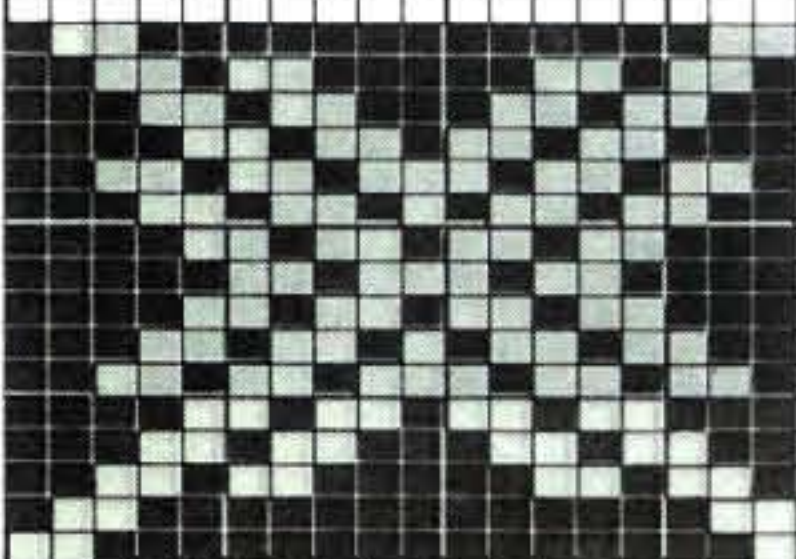

352

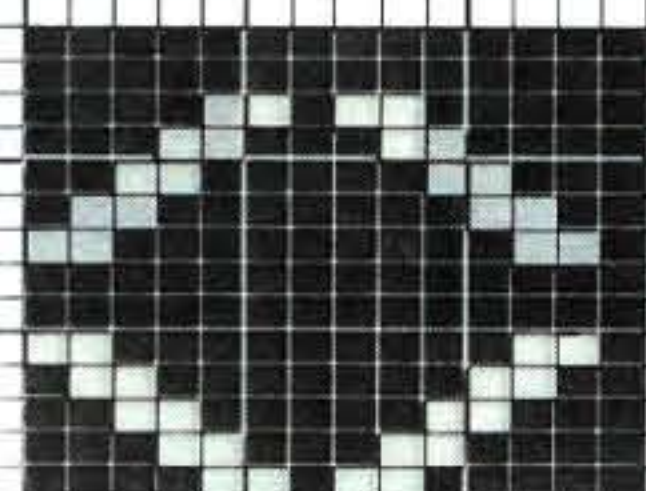

355

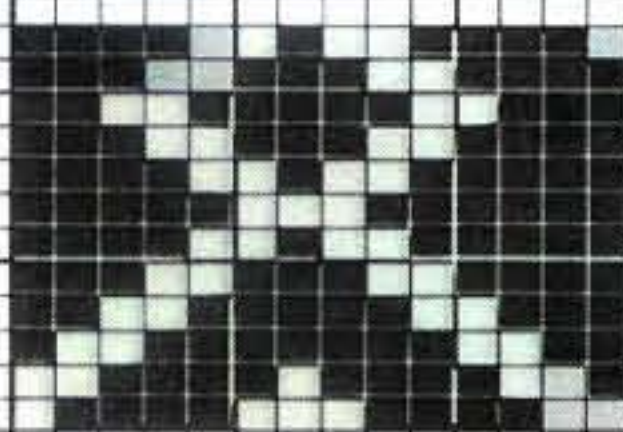



377

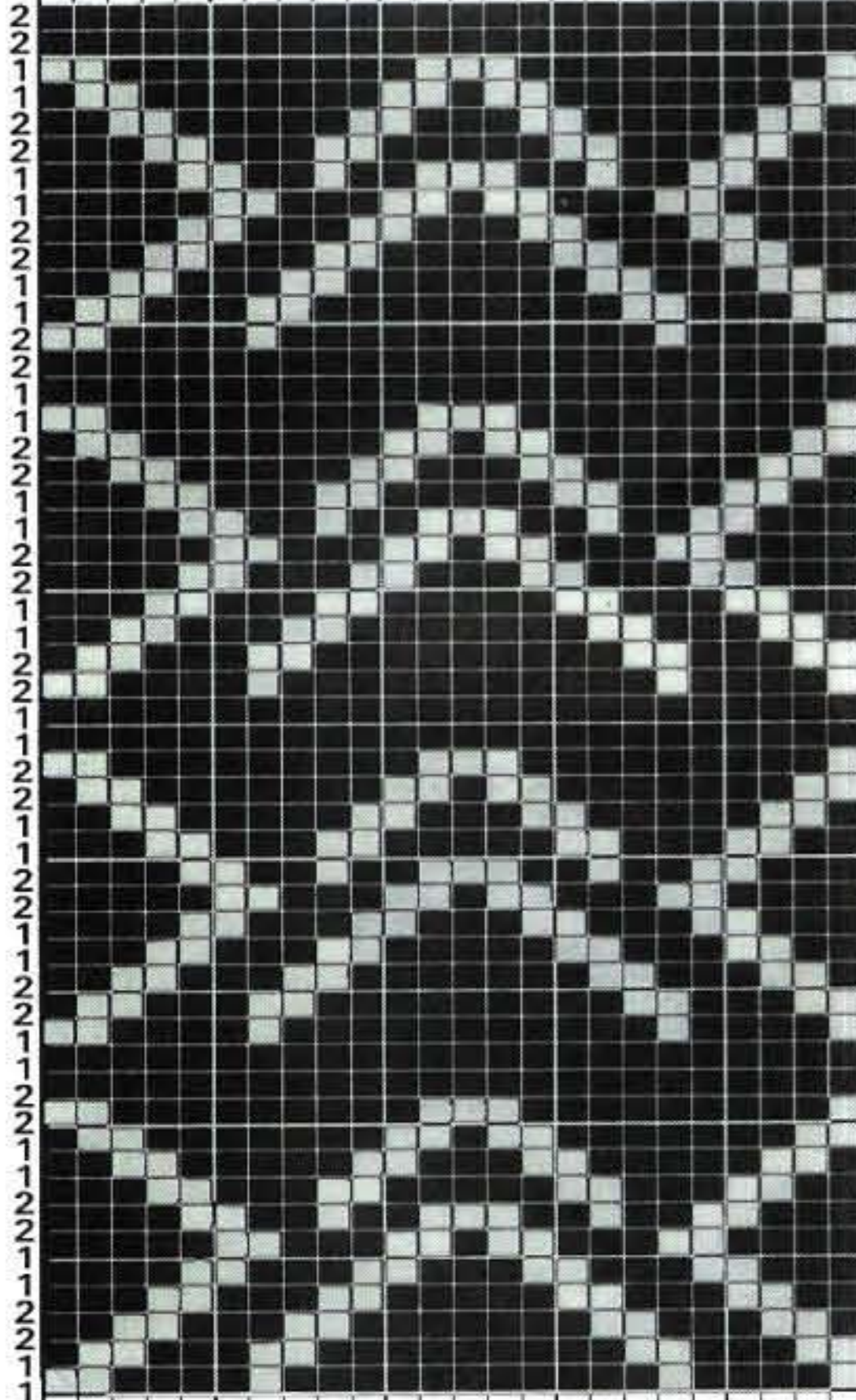

378



379

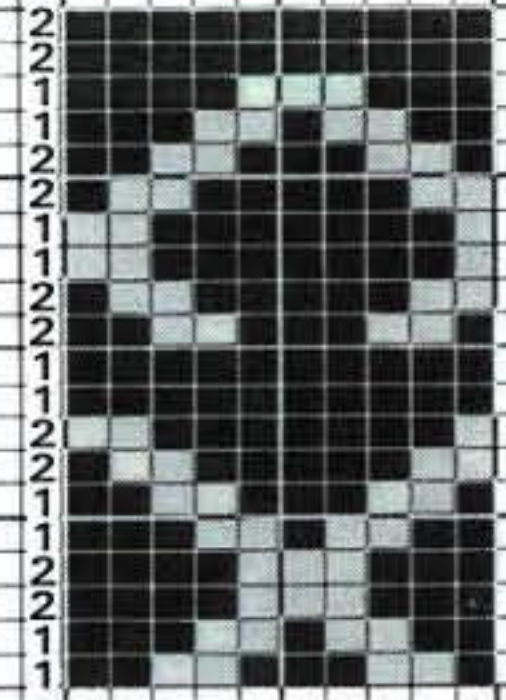

382

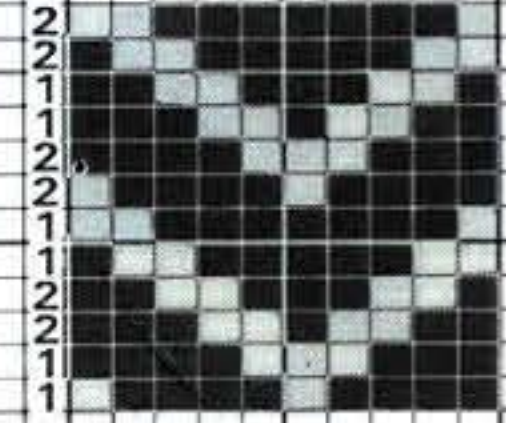

383

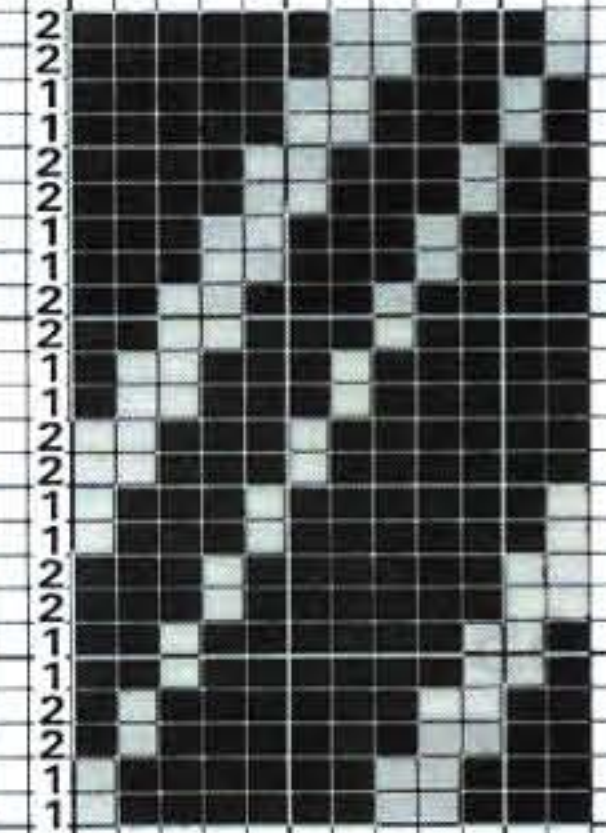

376

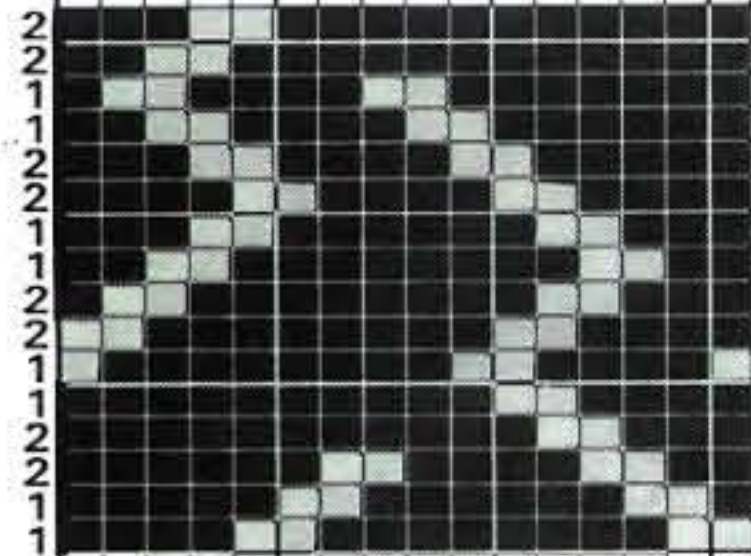

381

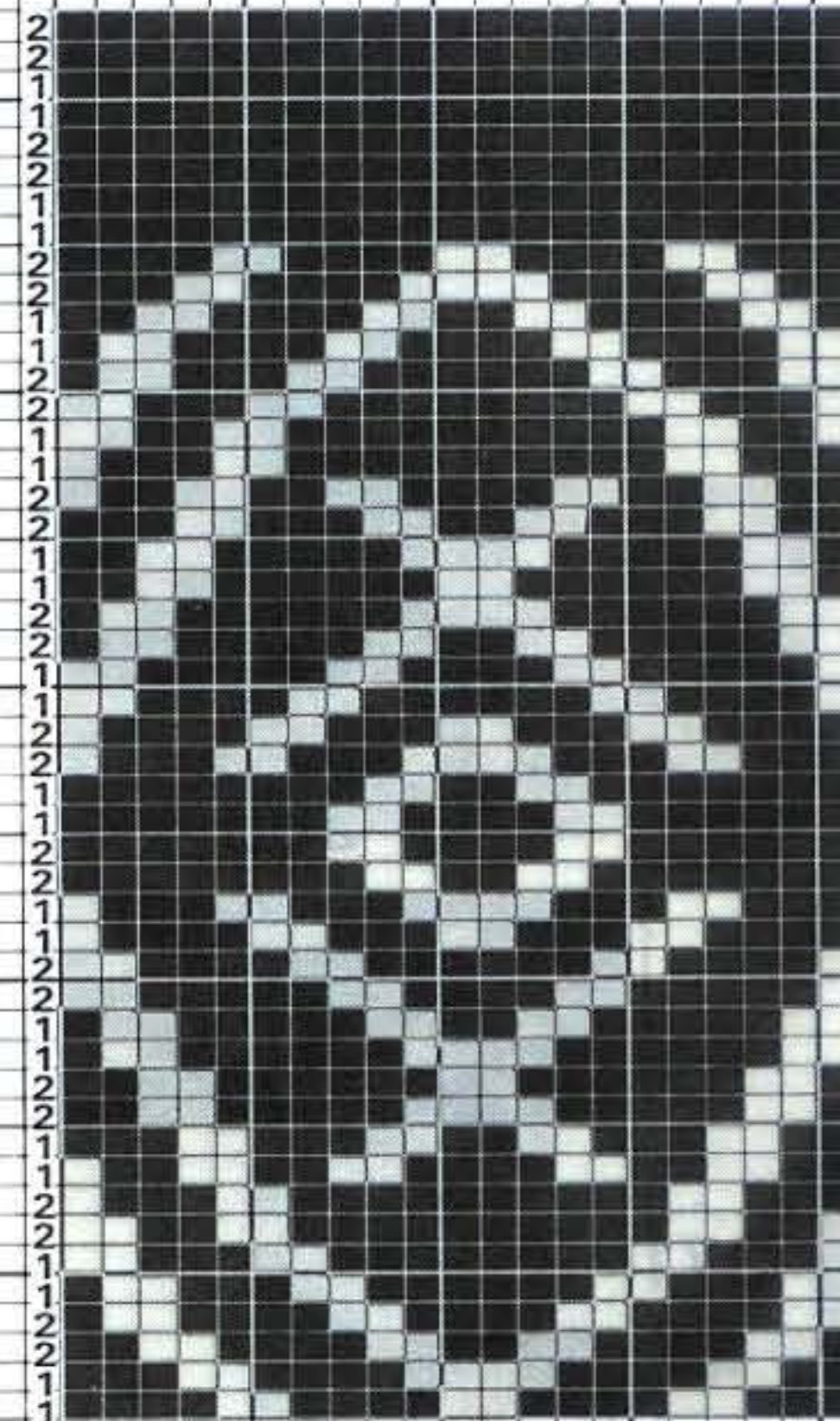

384

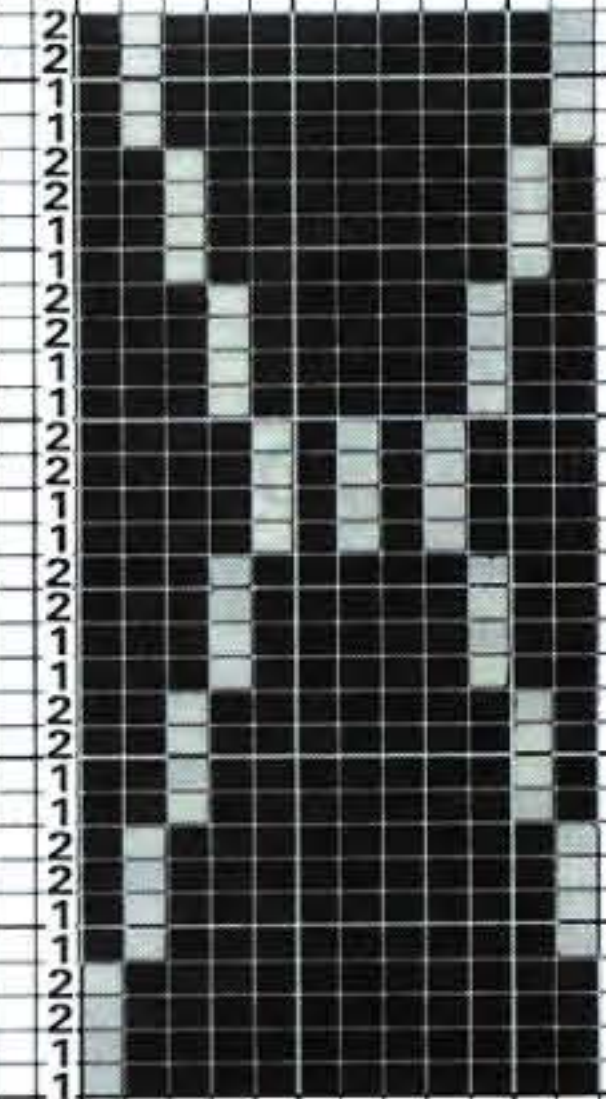

380

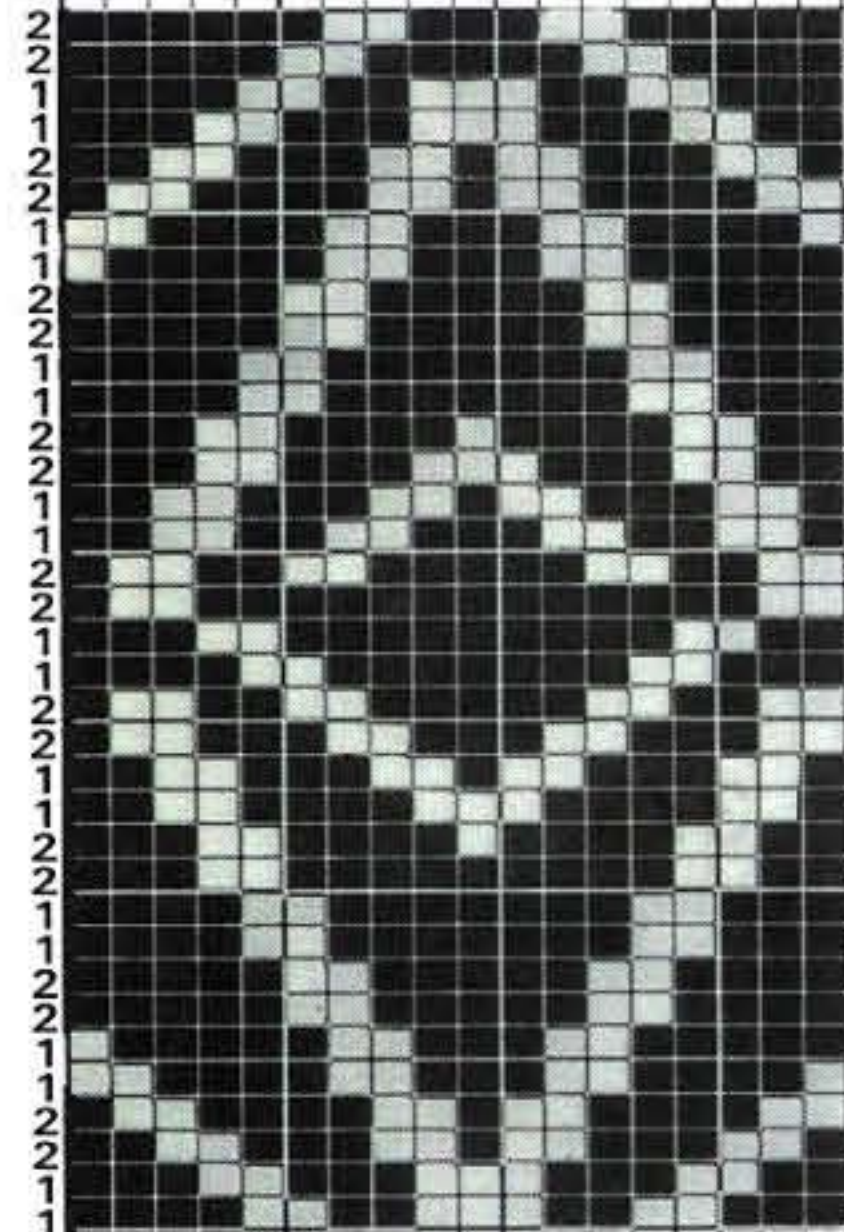

385







395

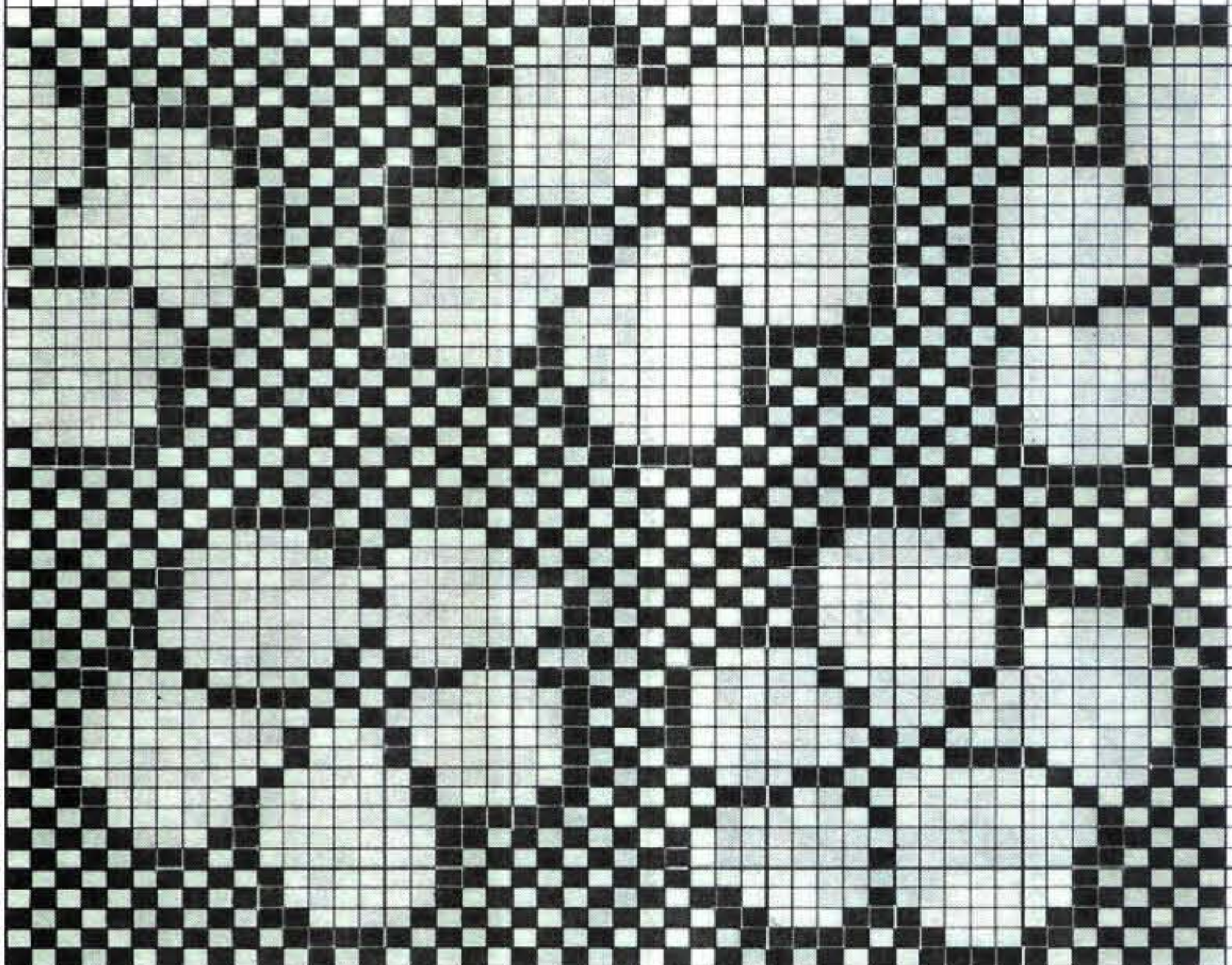

397



396

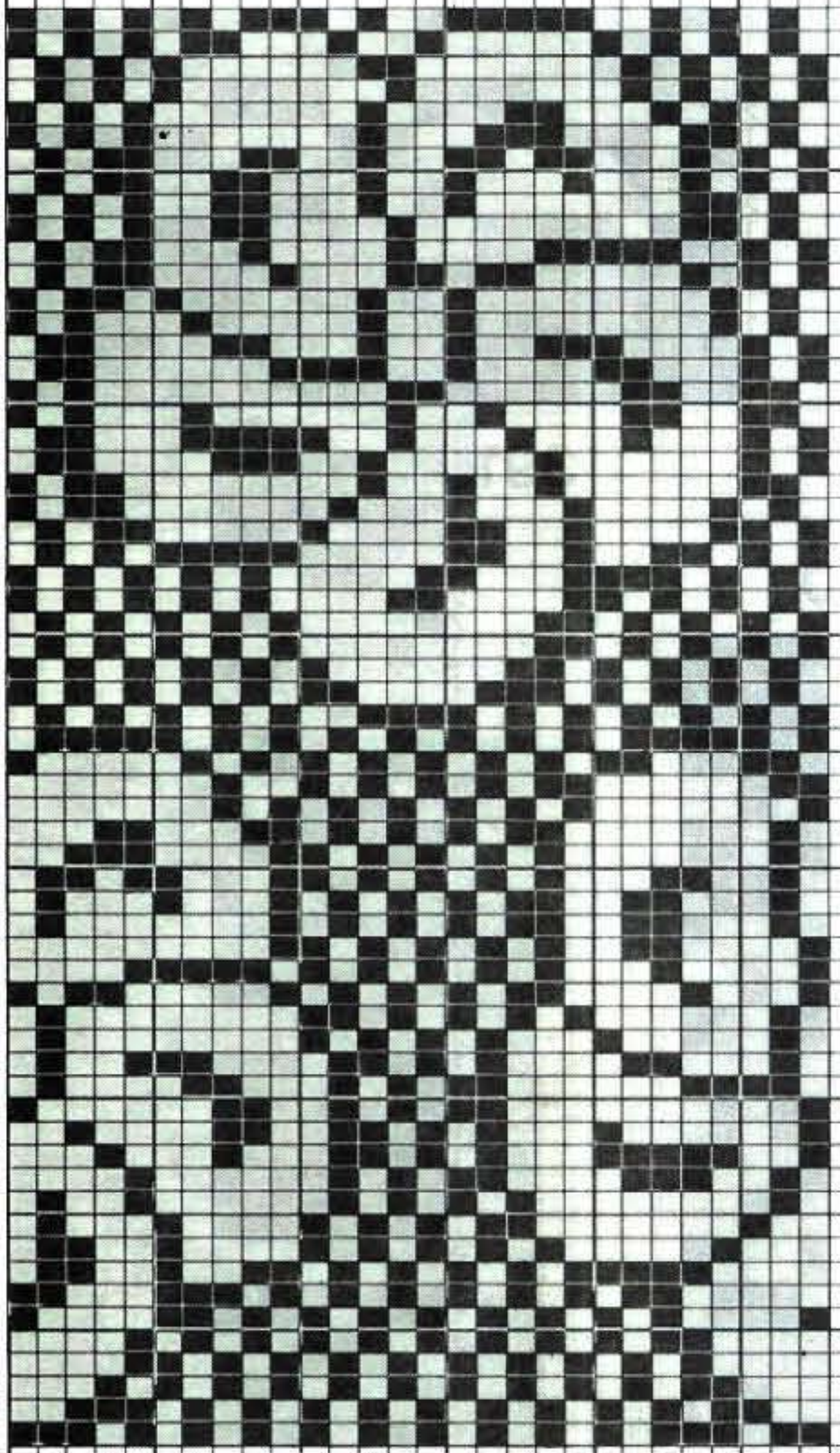

398

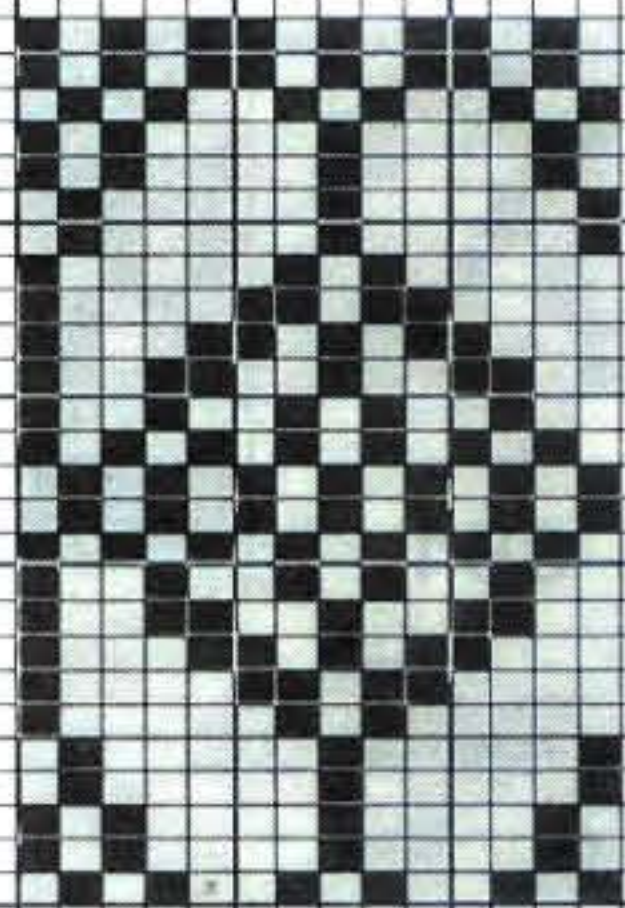

400

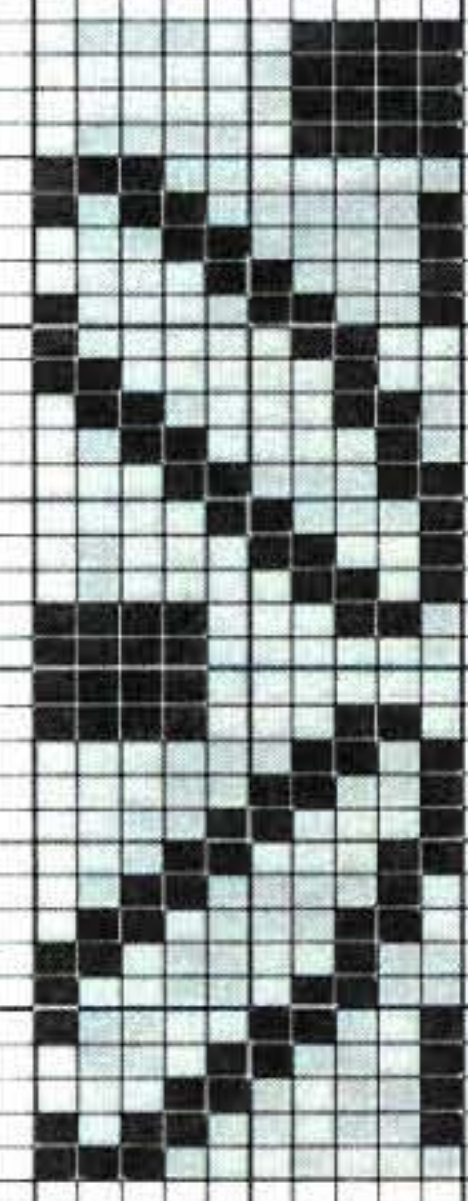

399

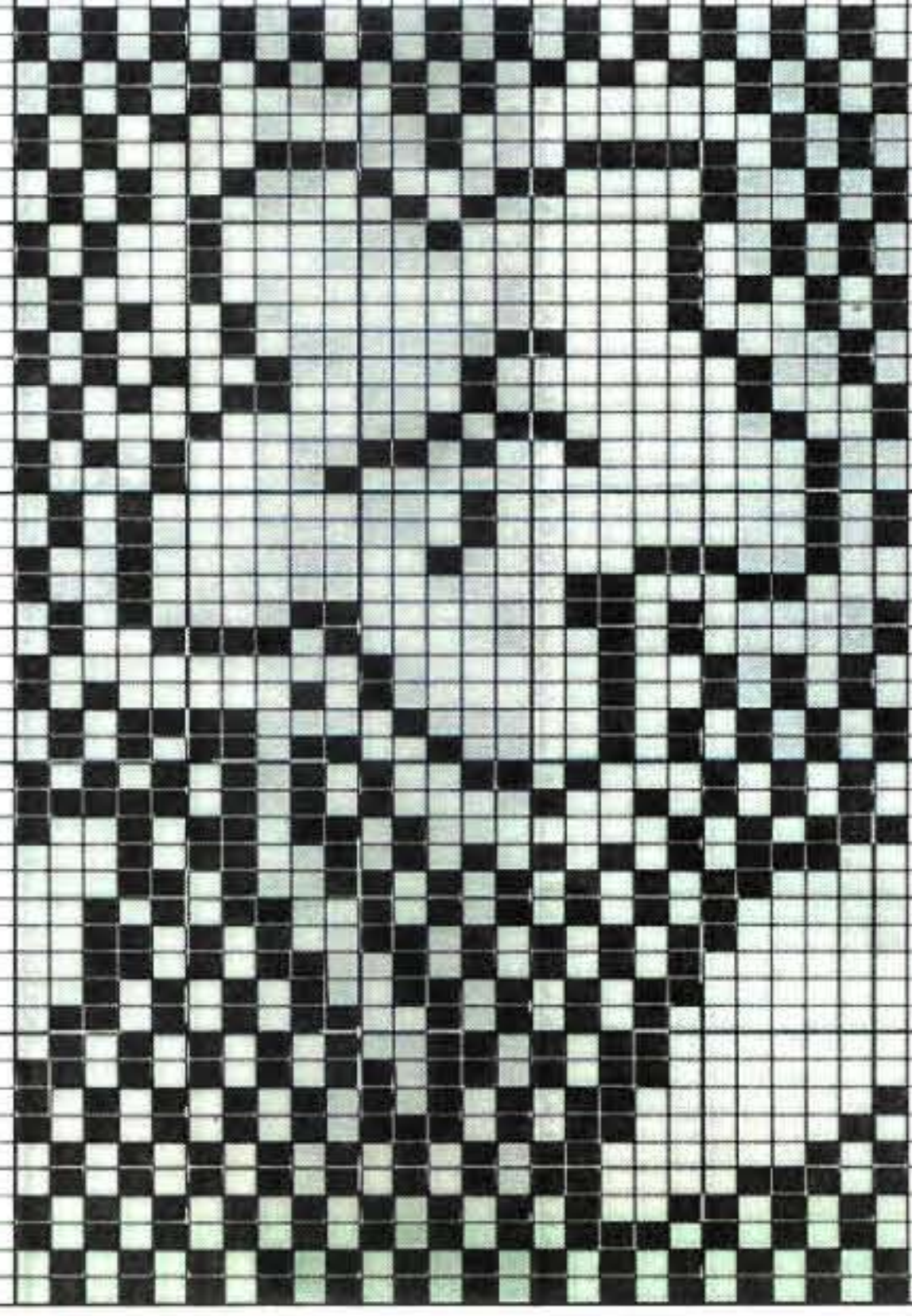

401

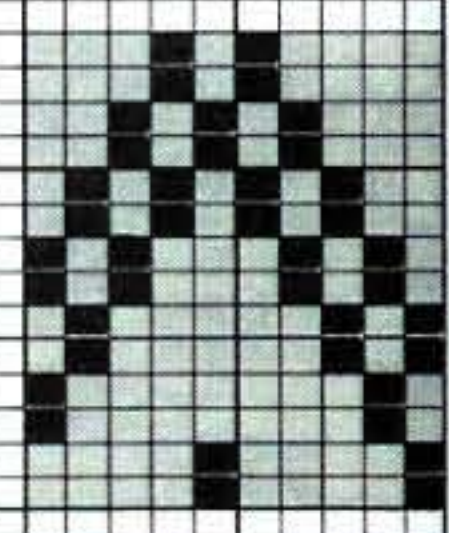

402



403

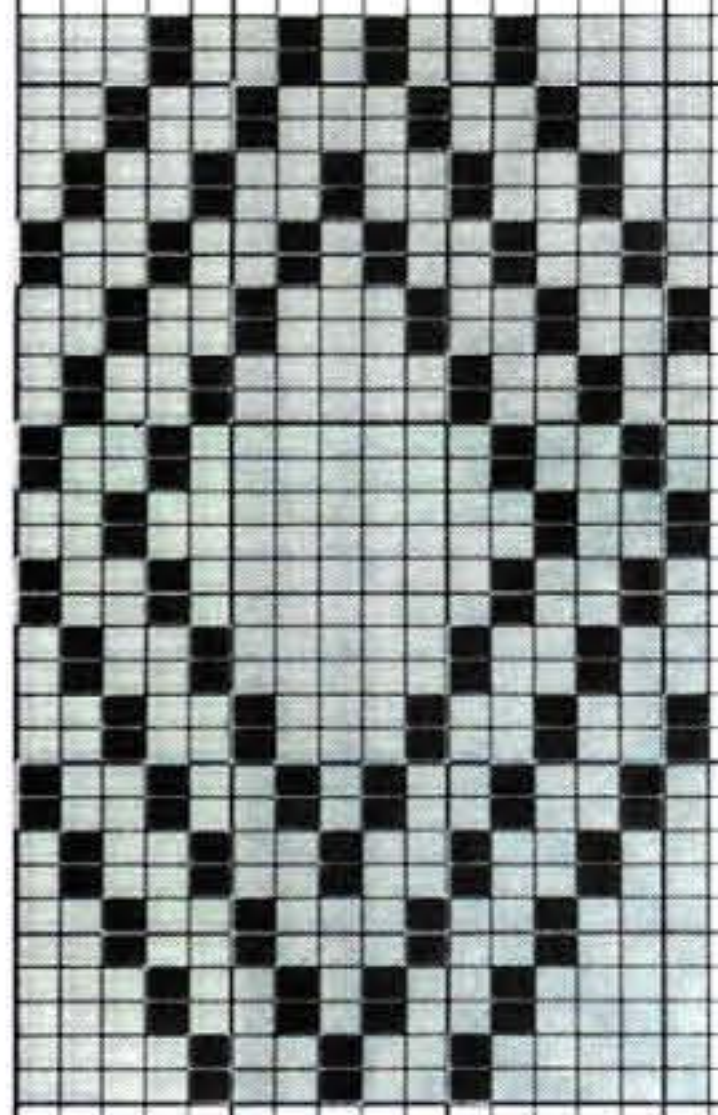

404

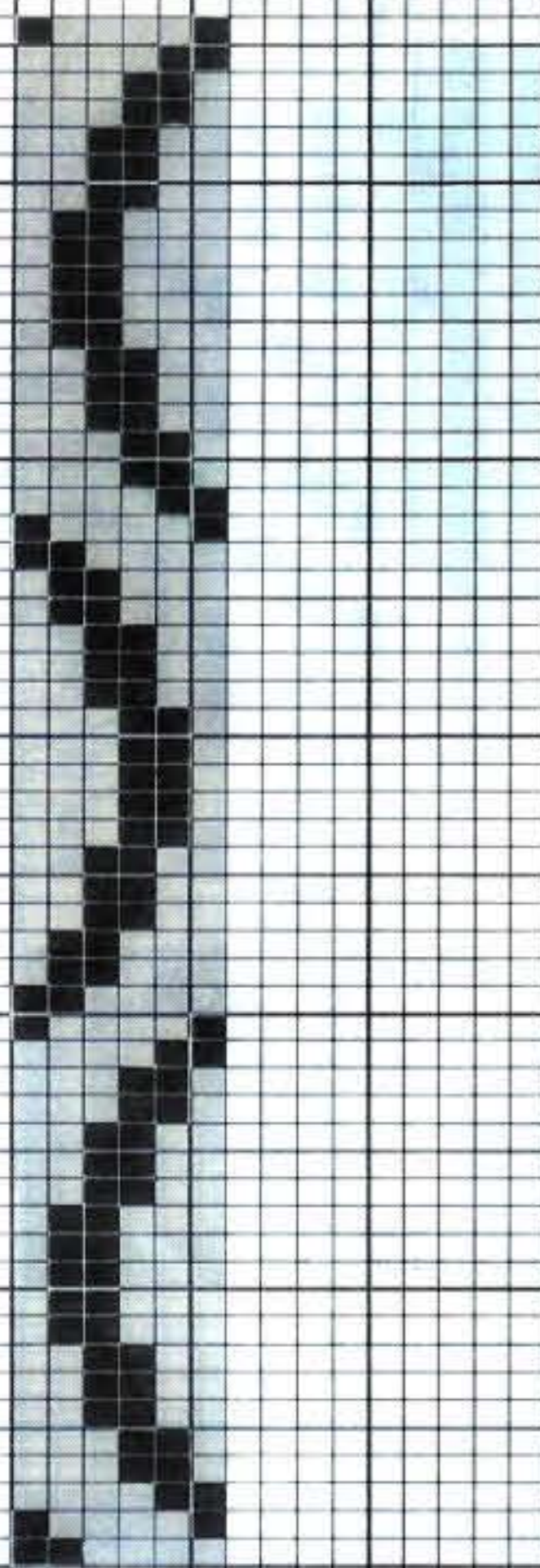

405

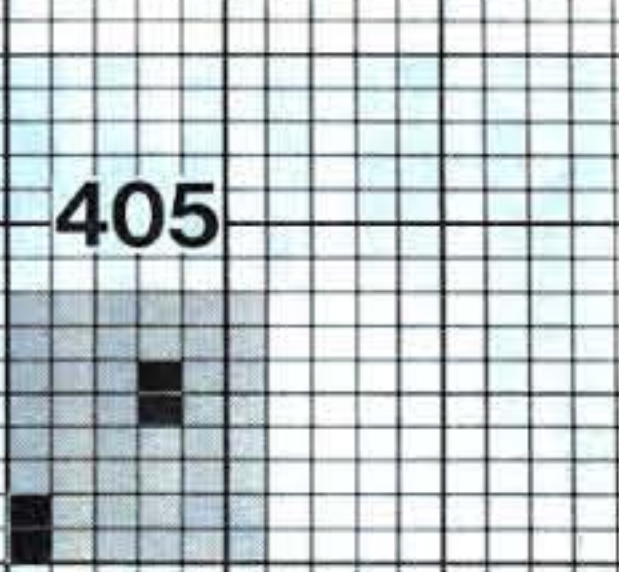

407

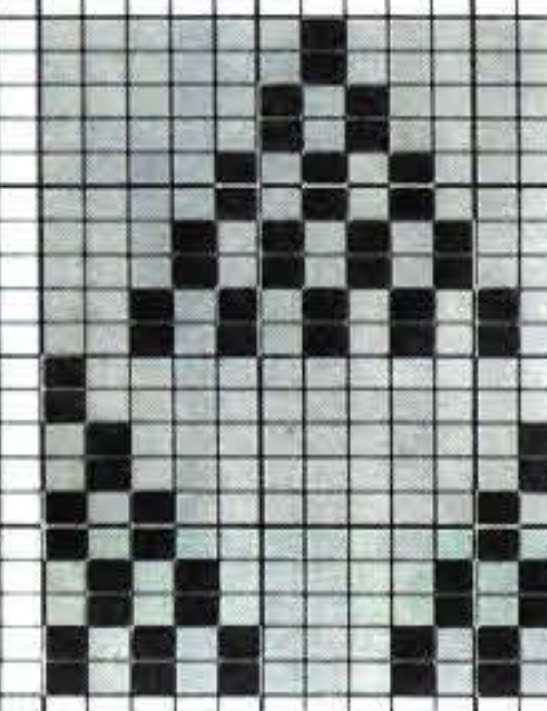

406

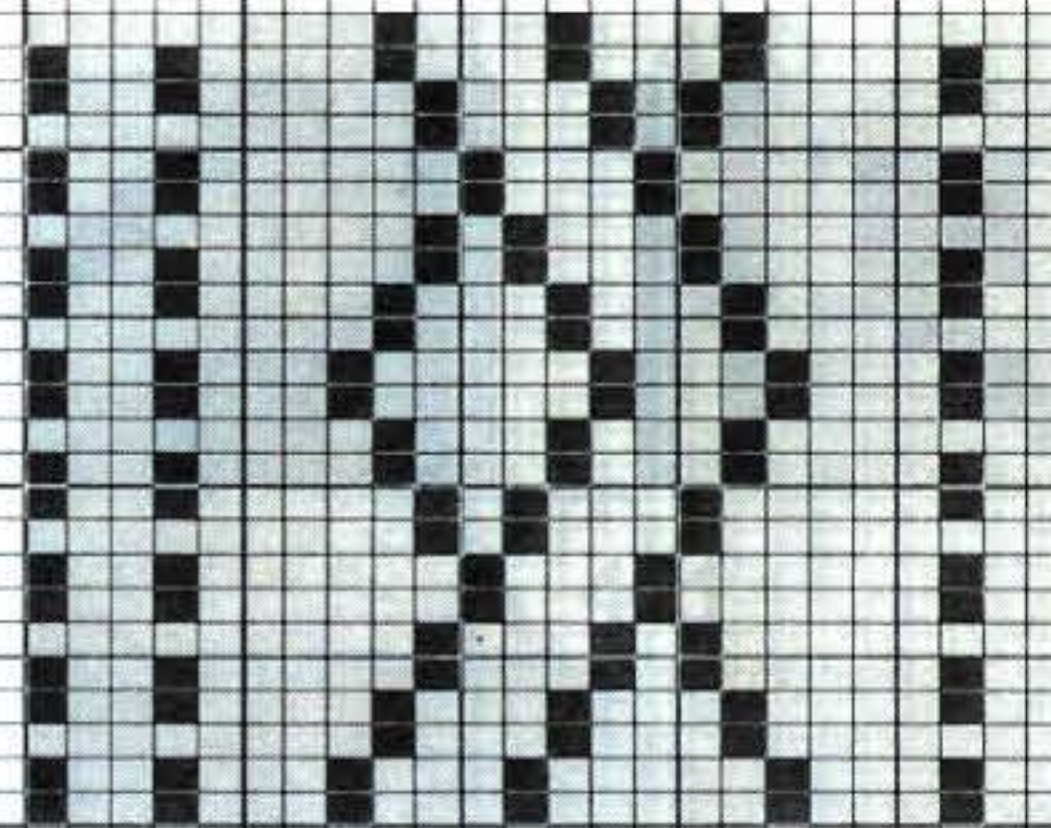

408

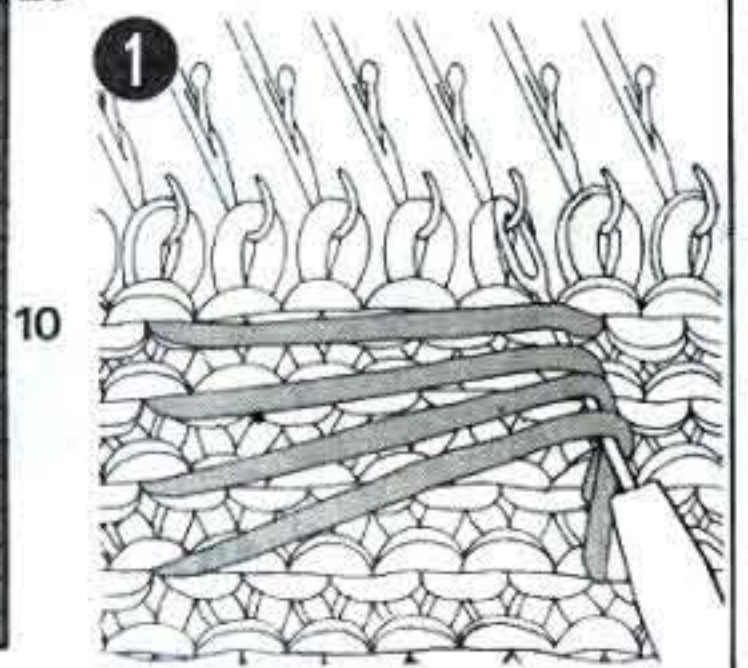
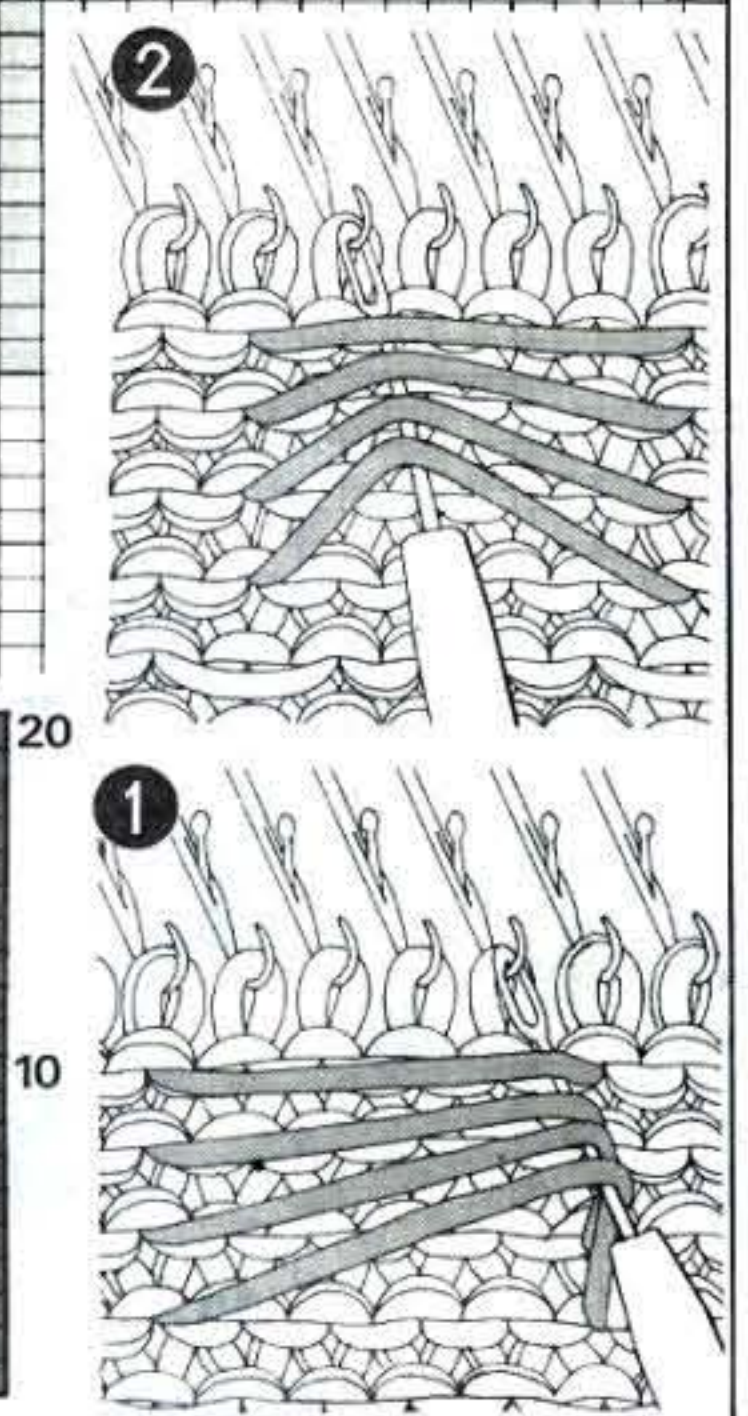
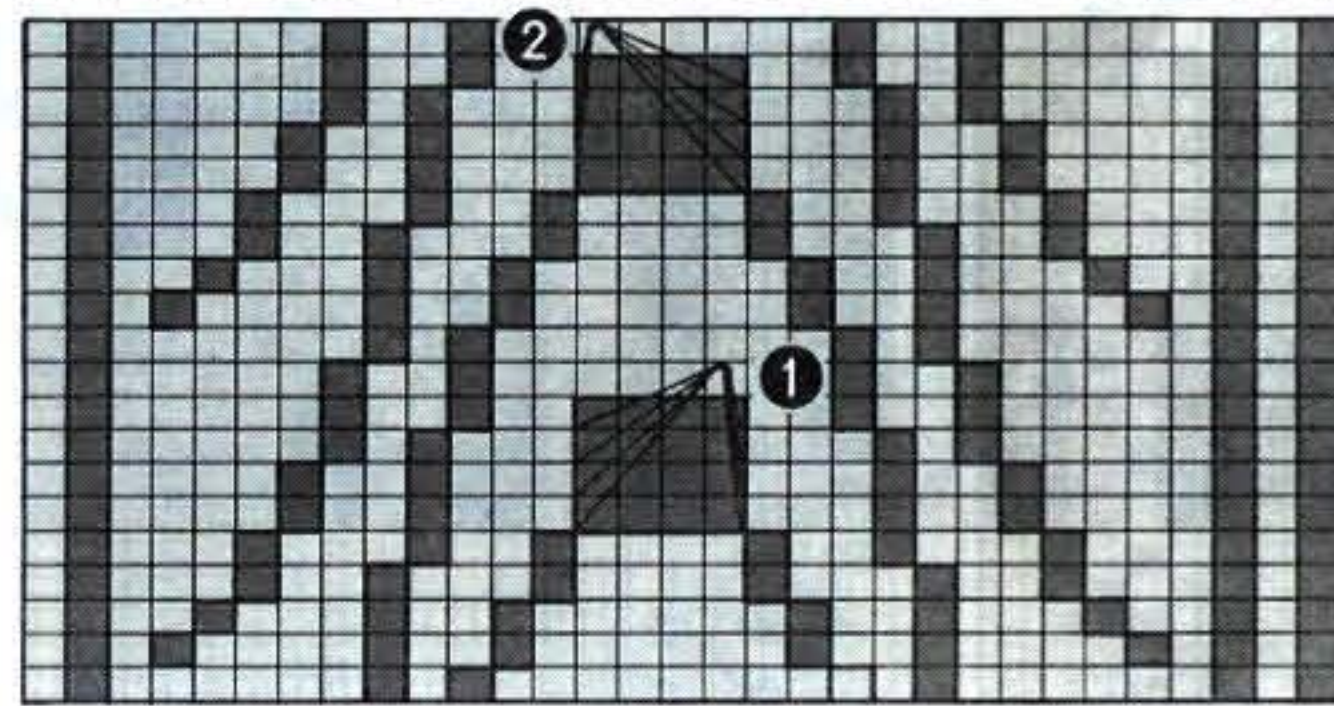
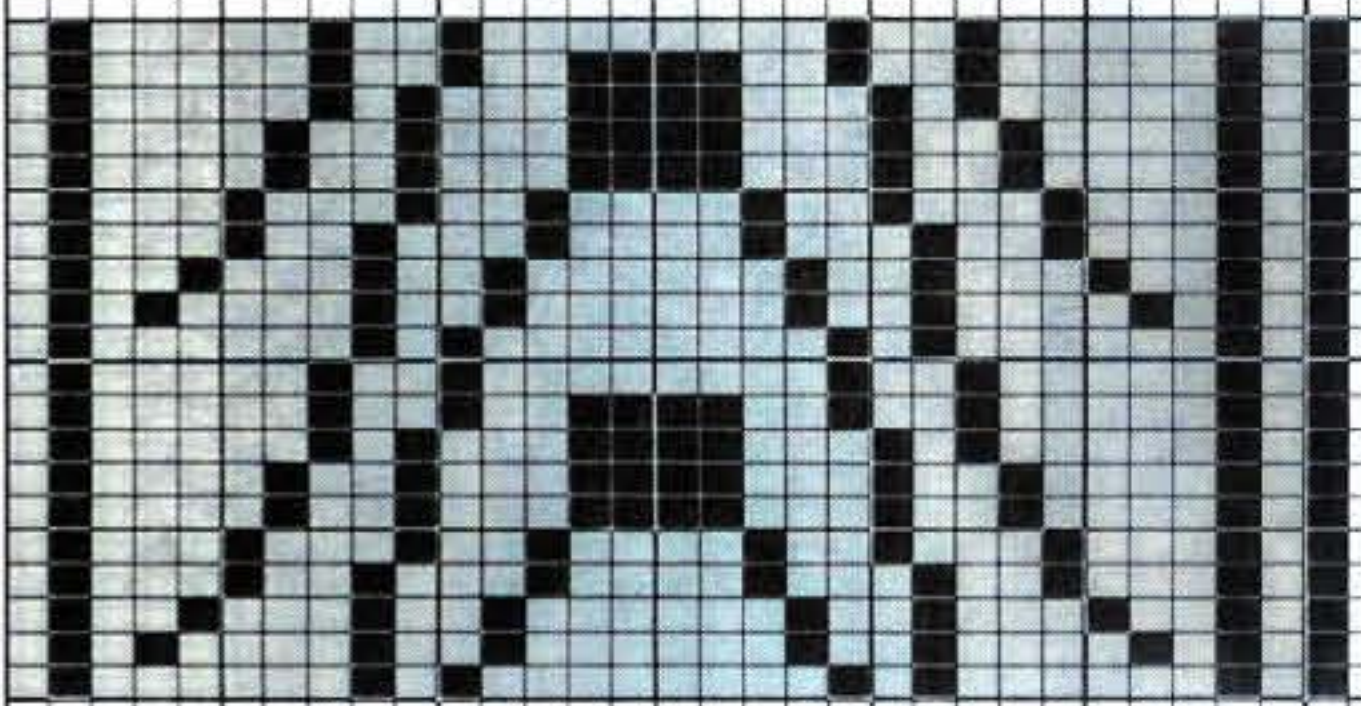

409

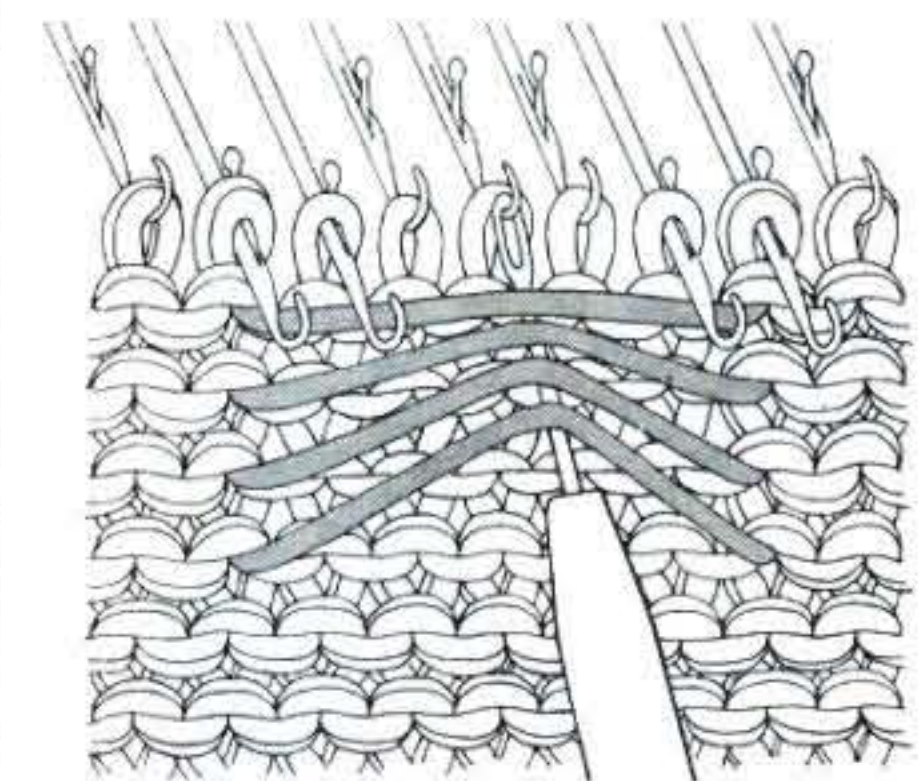
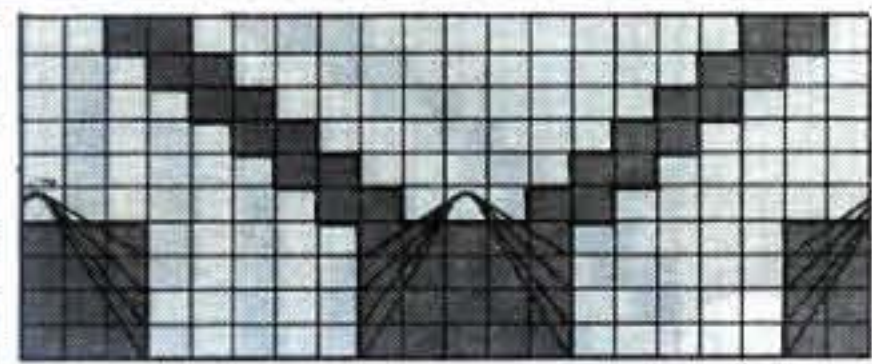
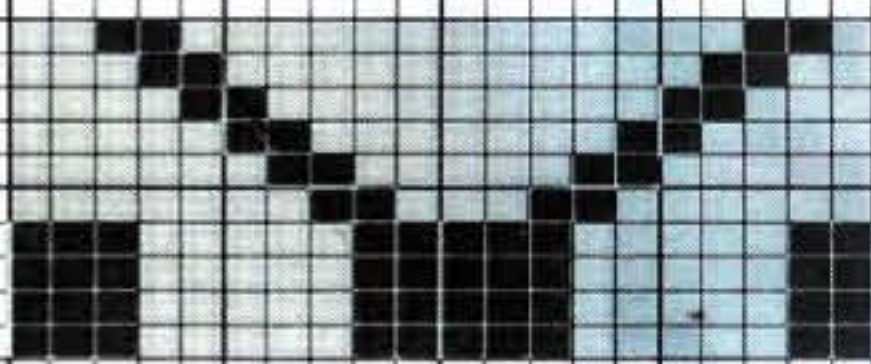

410

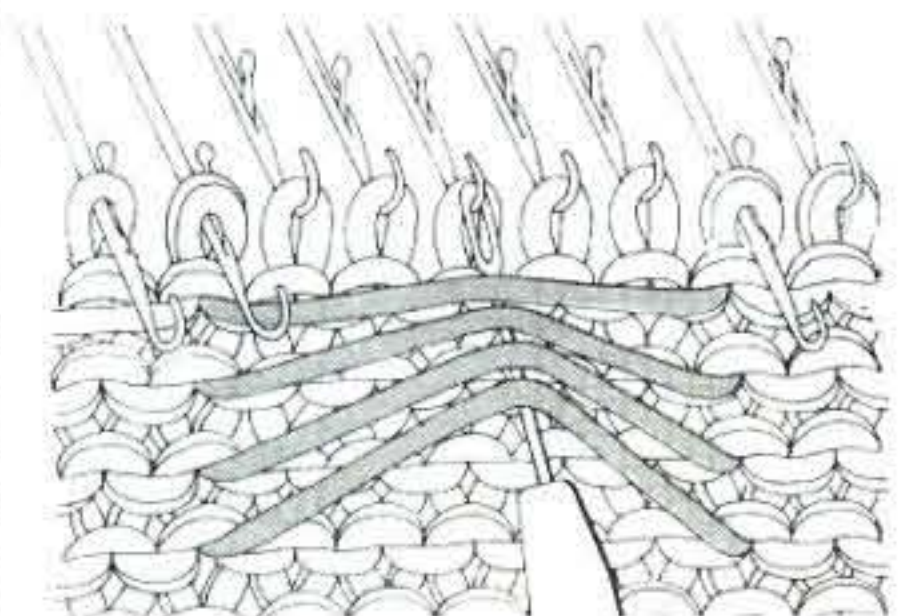
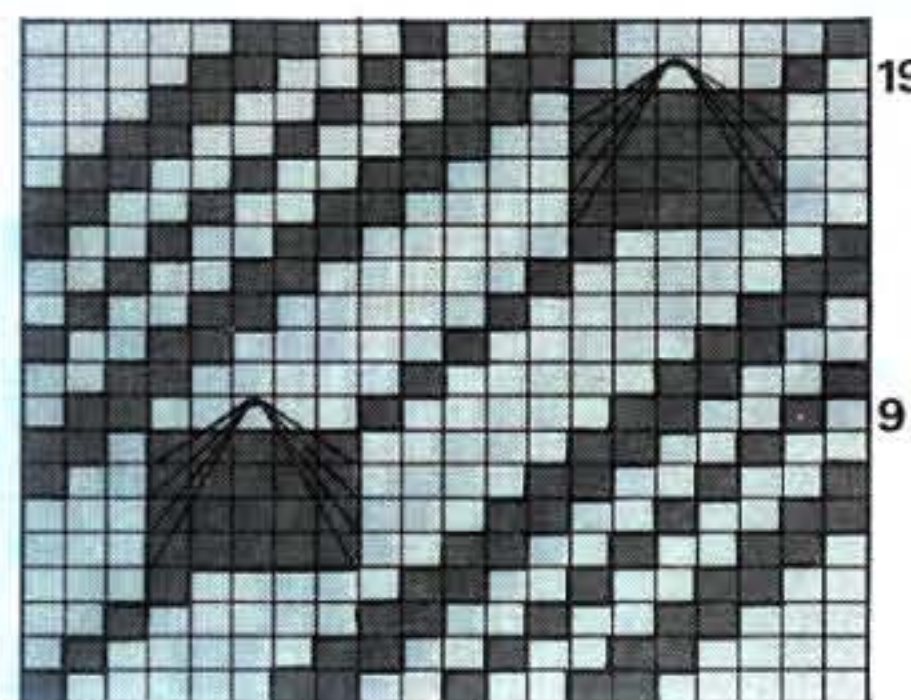
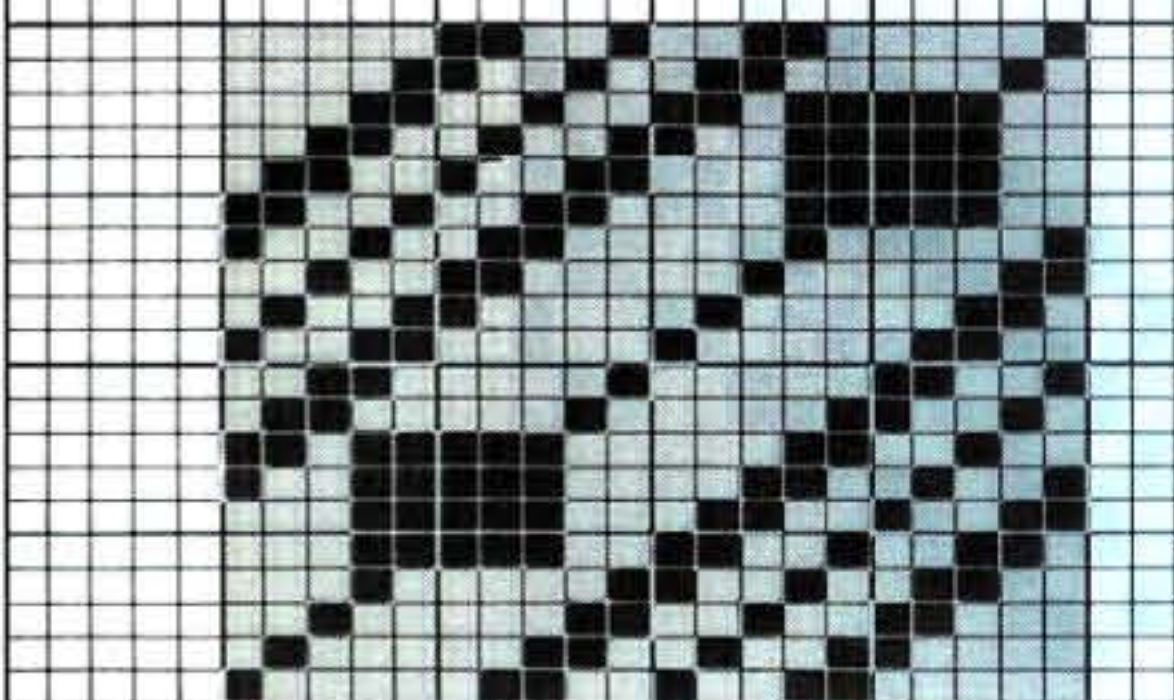

411

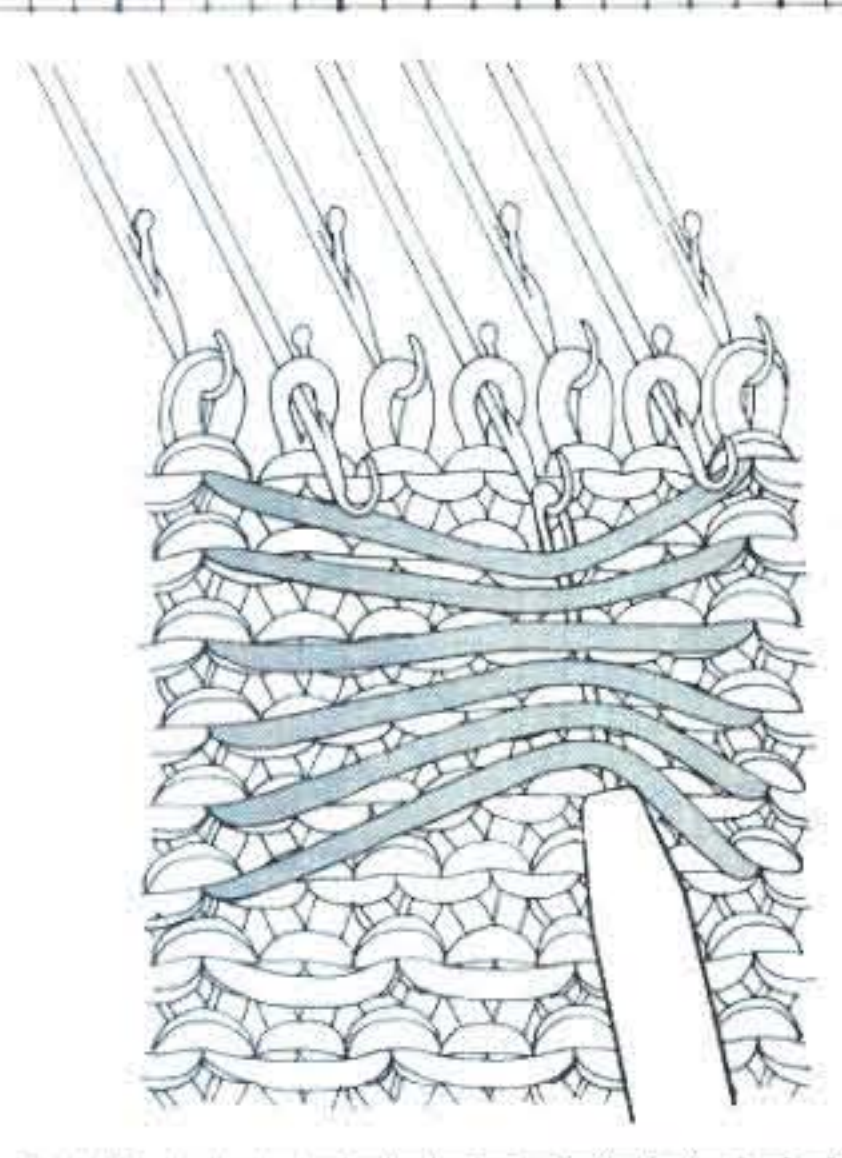
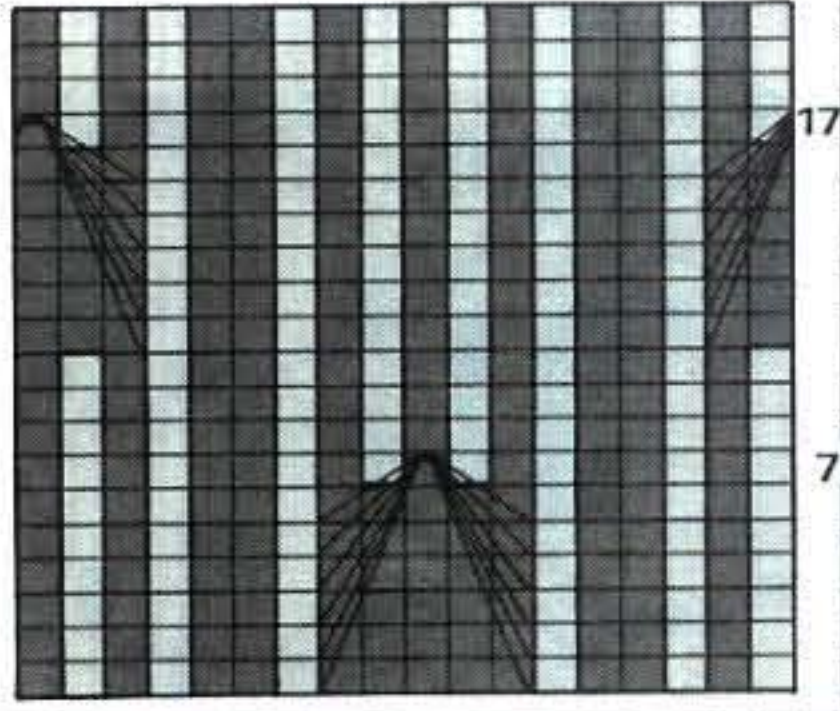
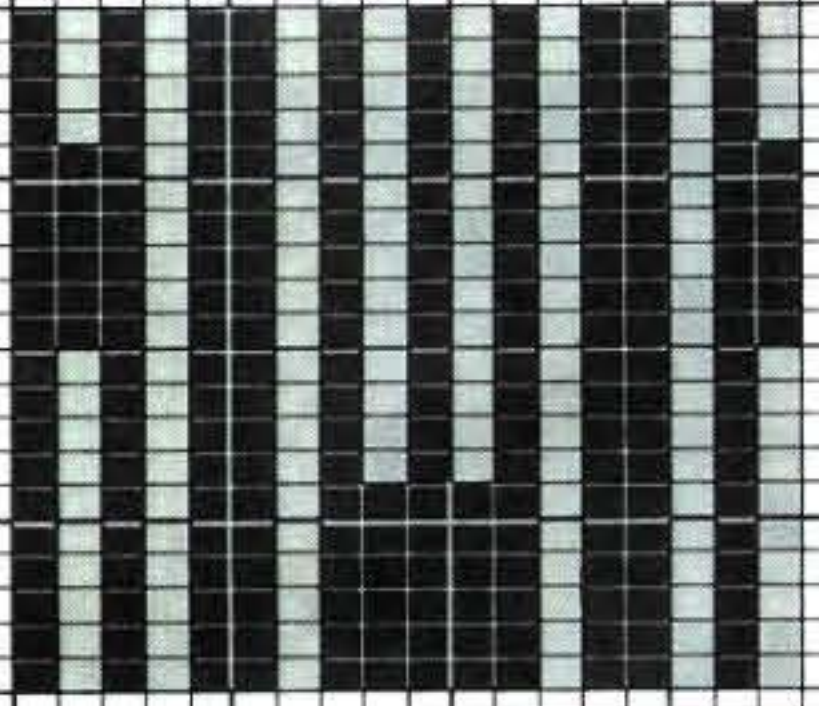

412

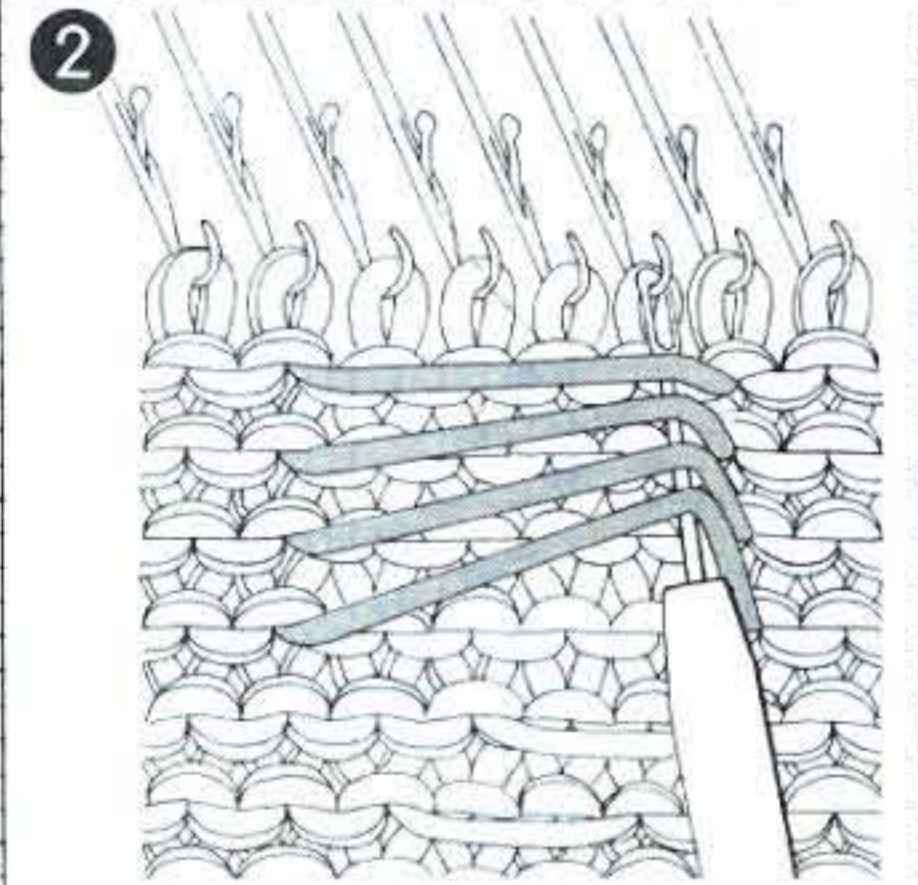
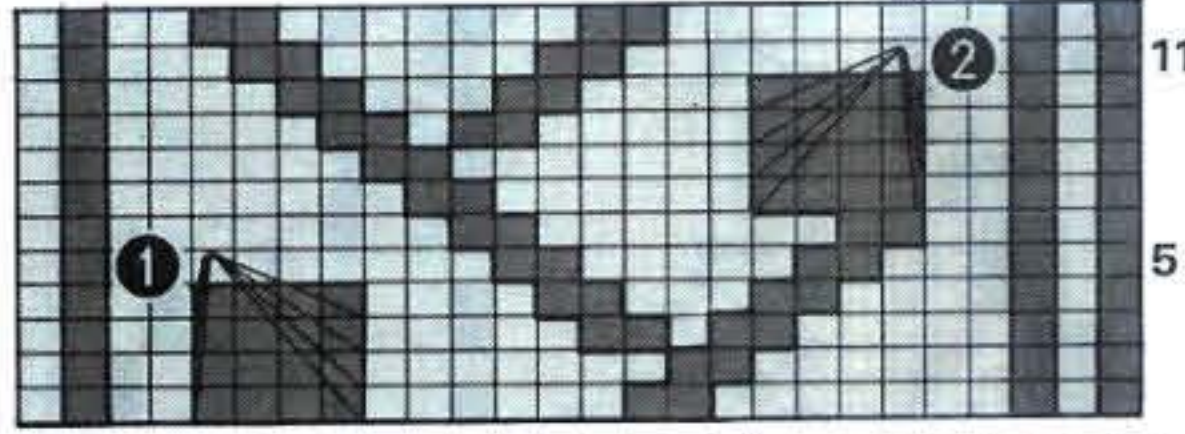
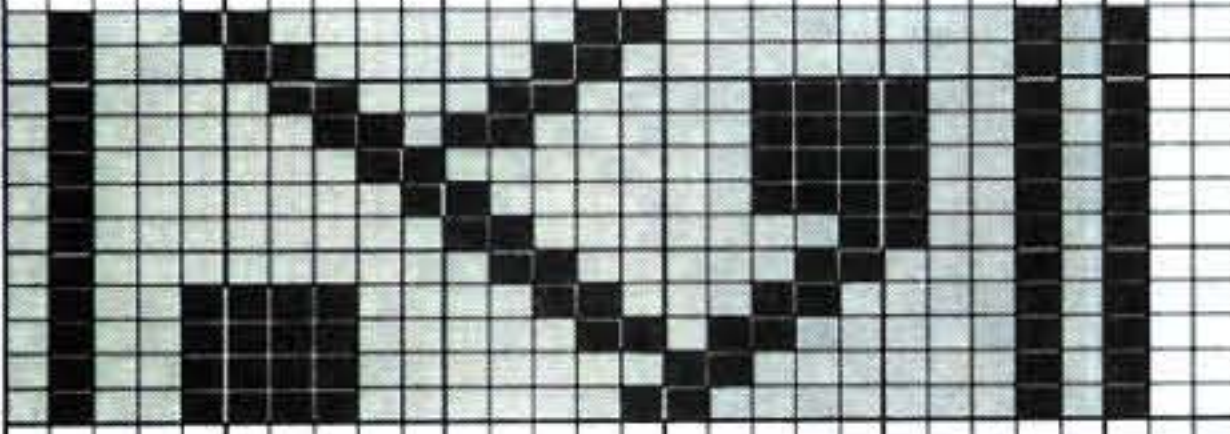

413

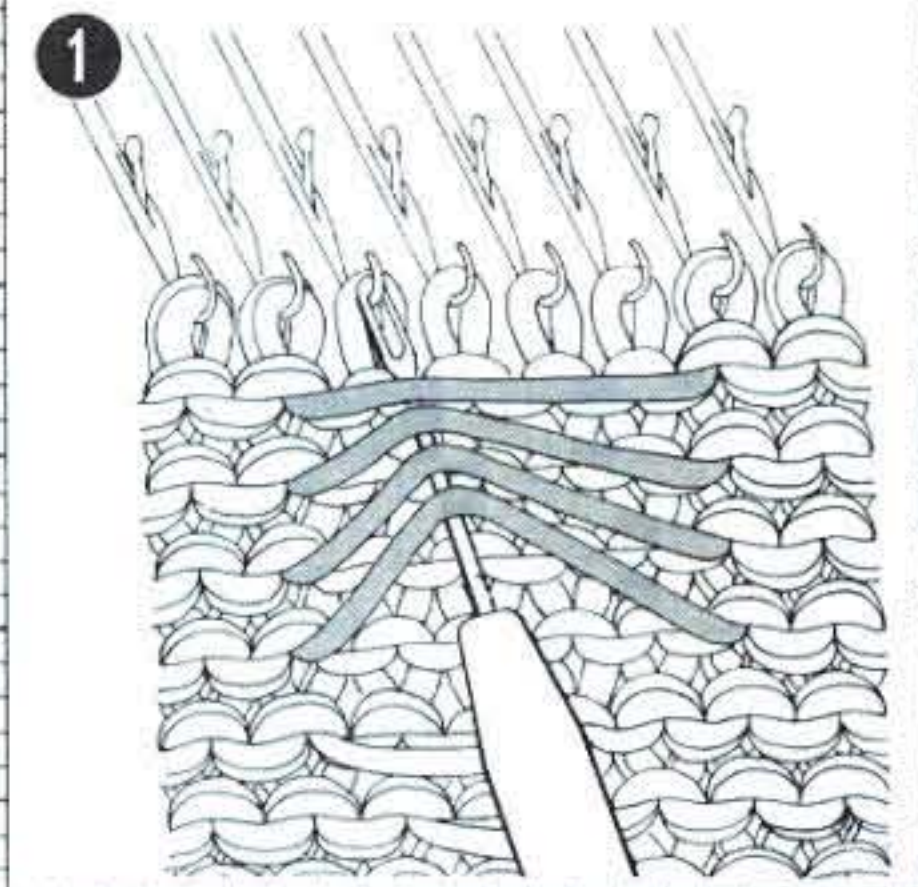
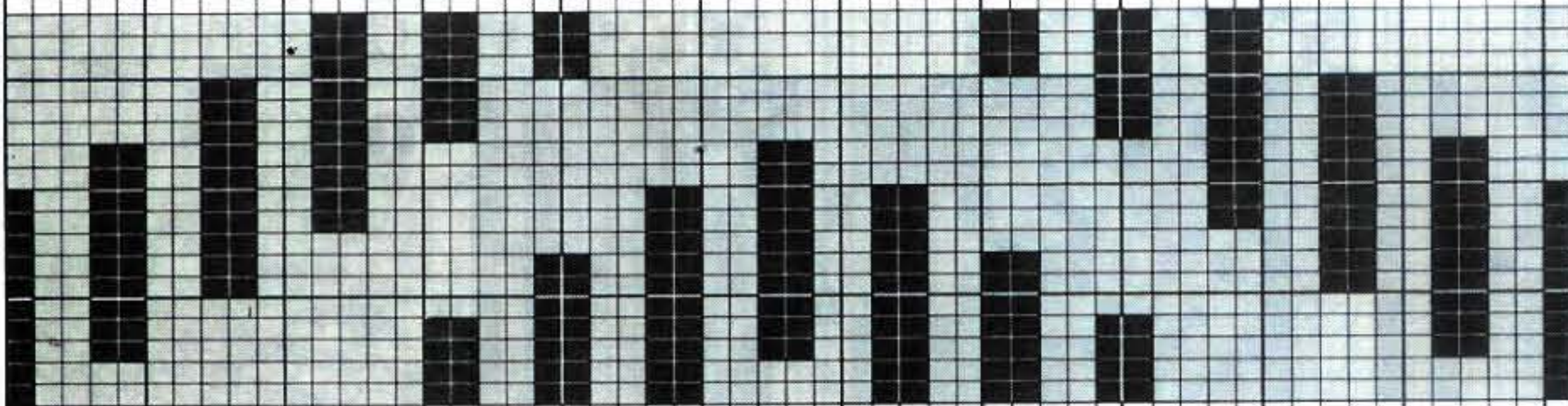

414

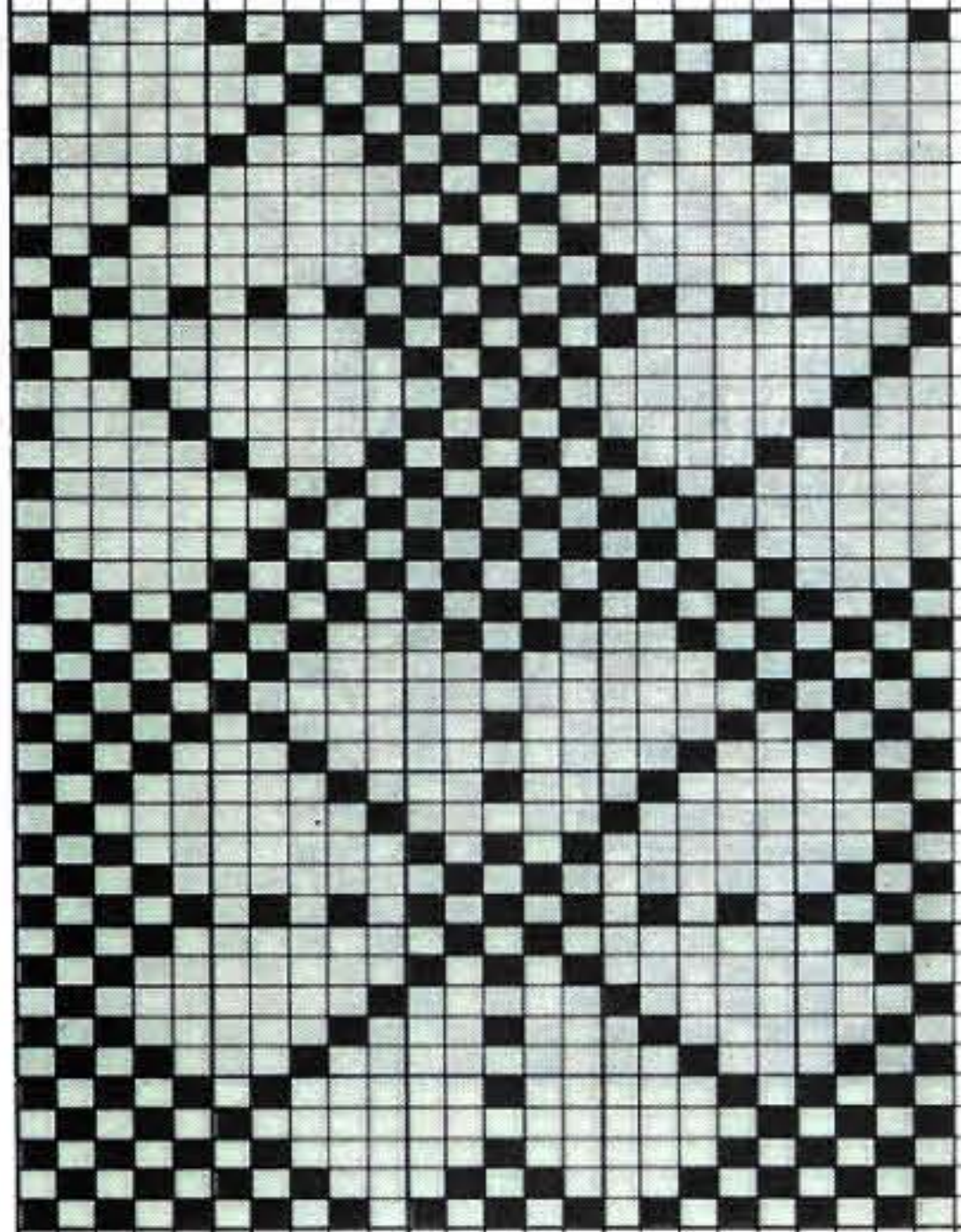

415

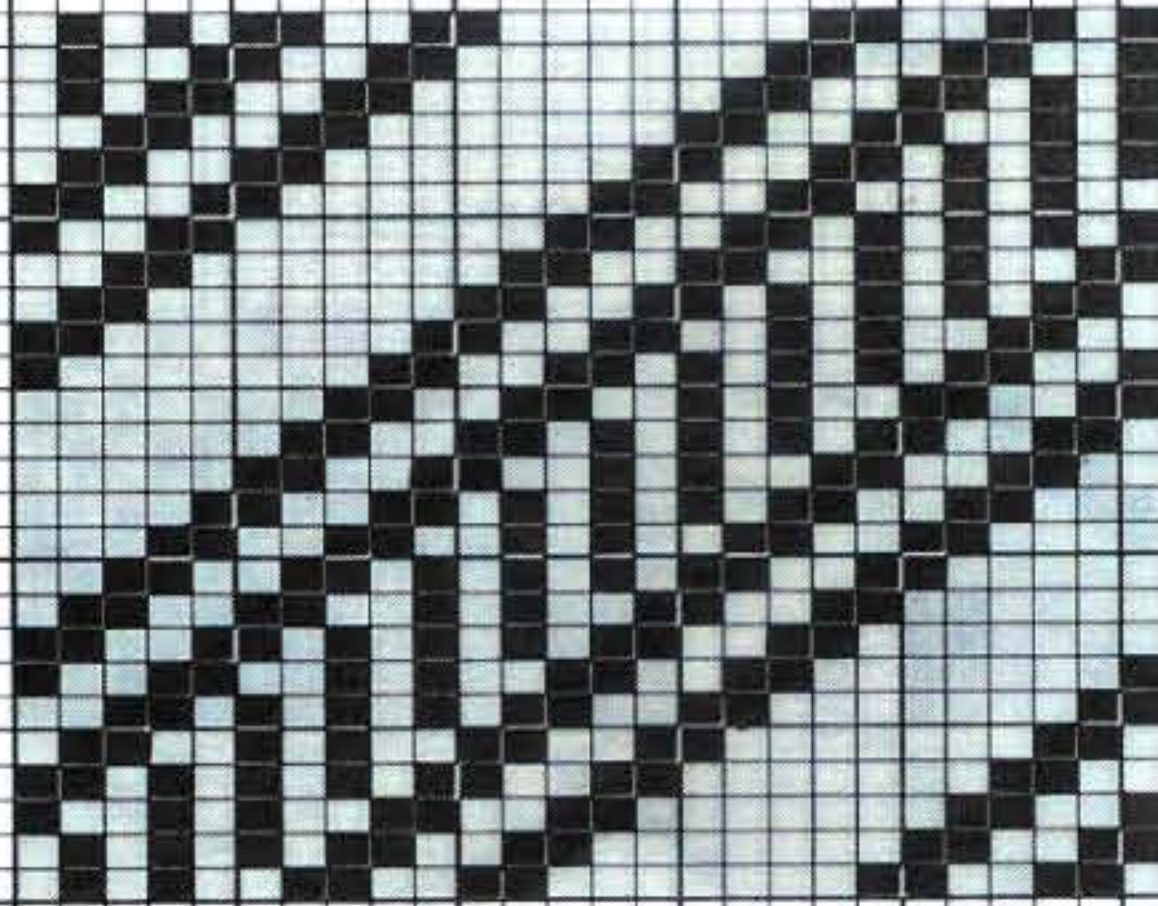

416



417

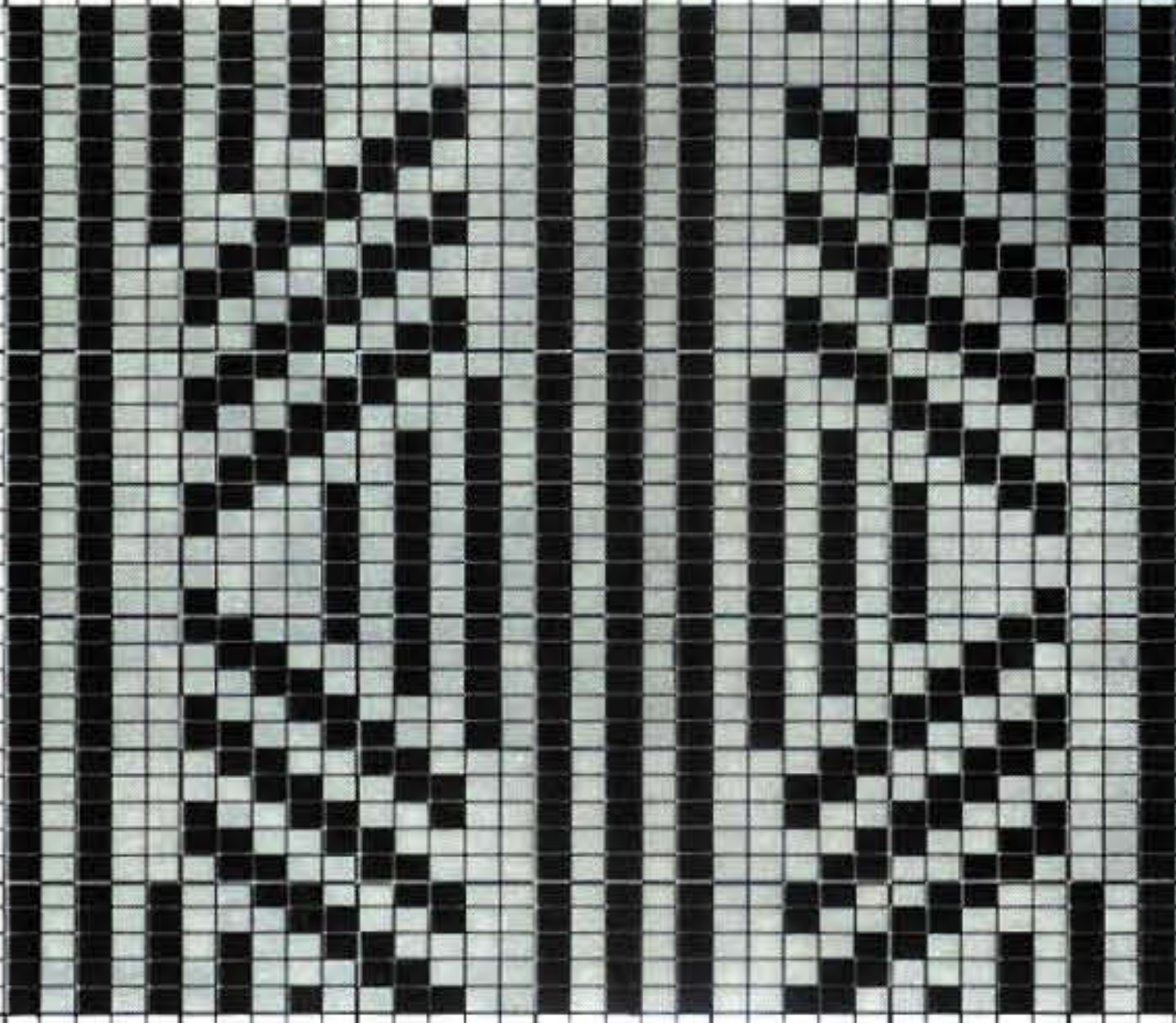

418

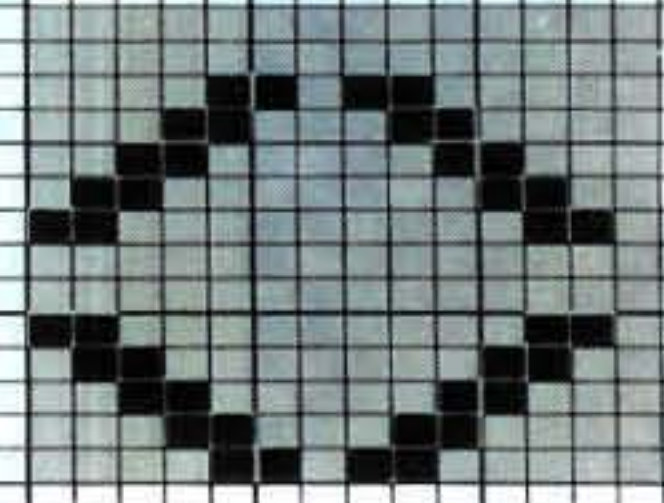

420



419

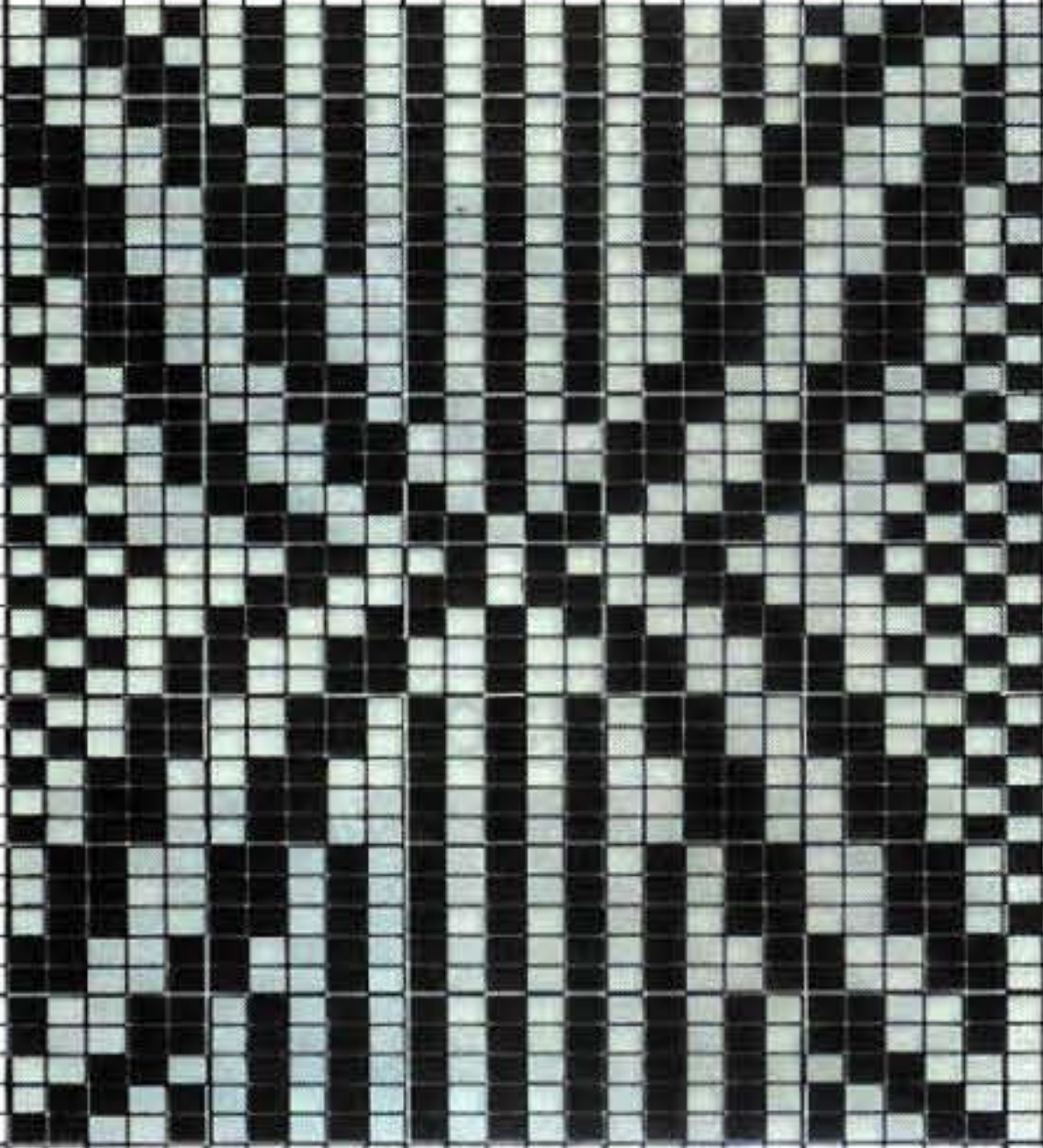

421

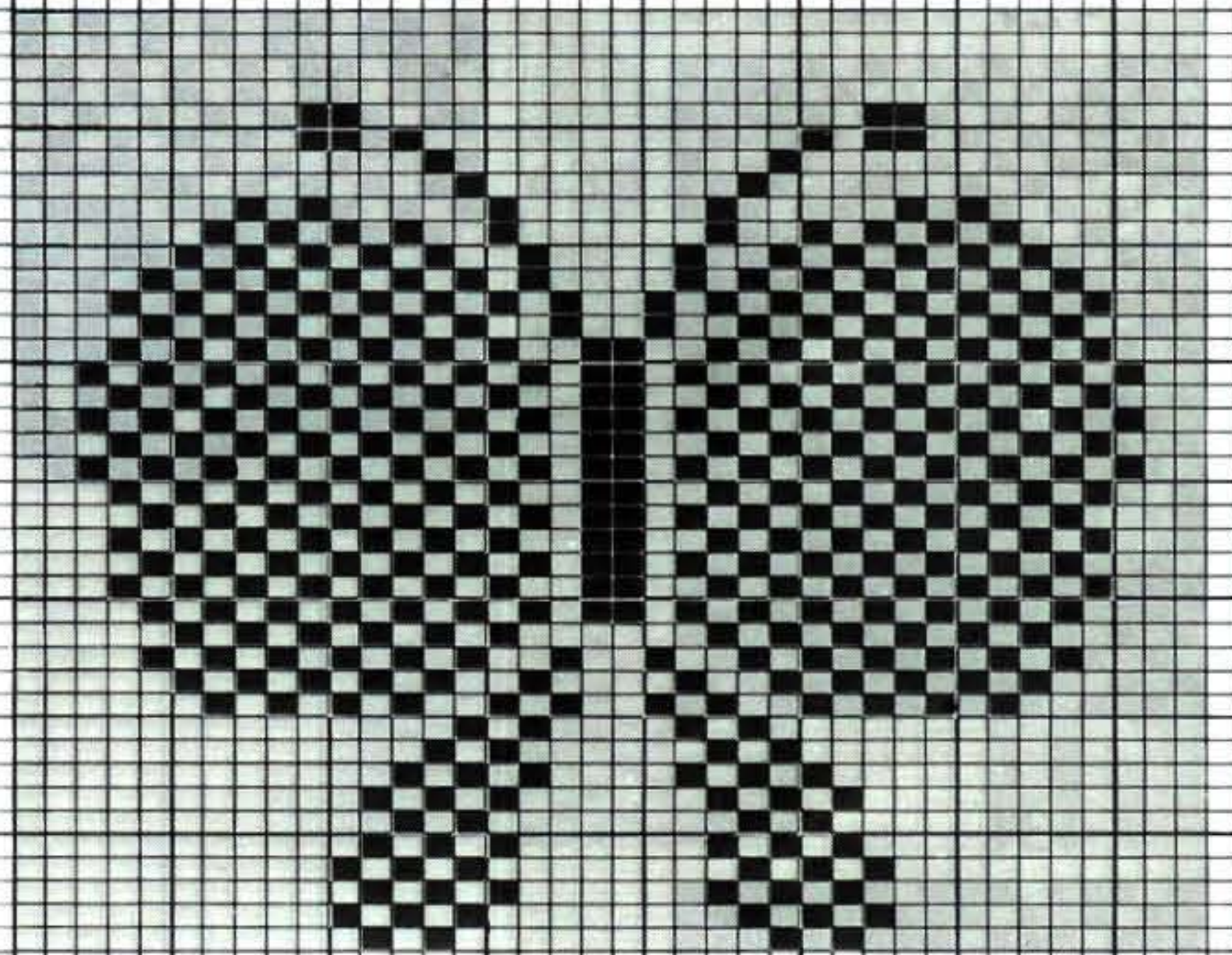

422

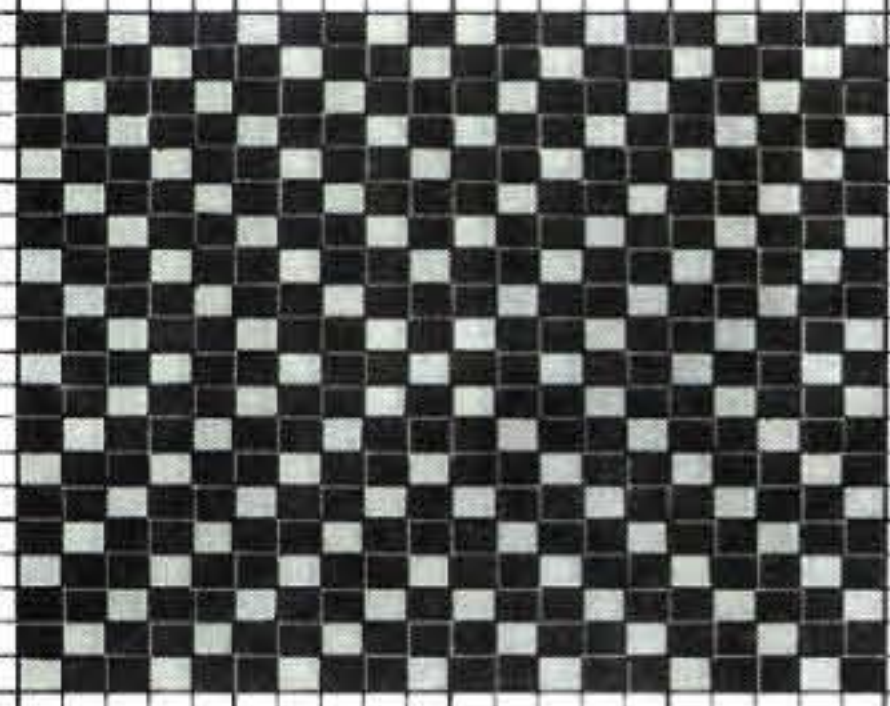

423

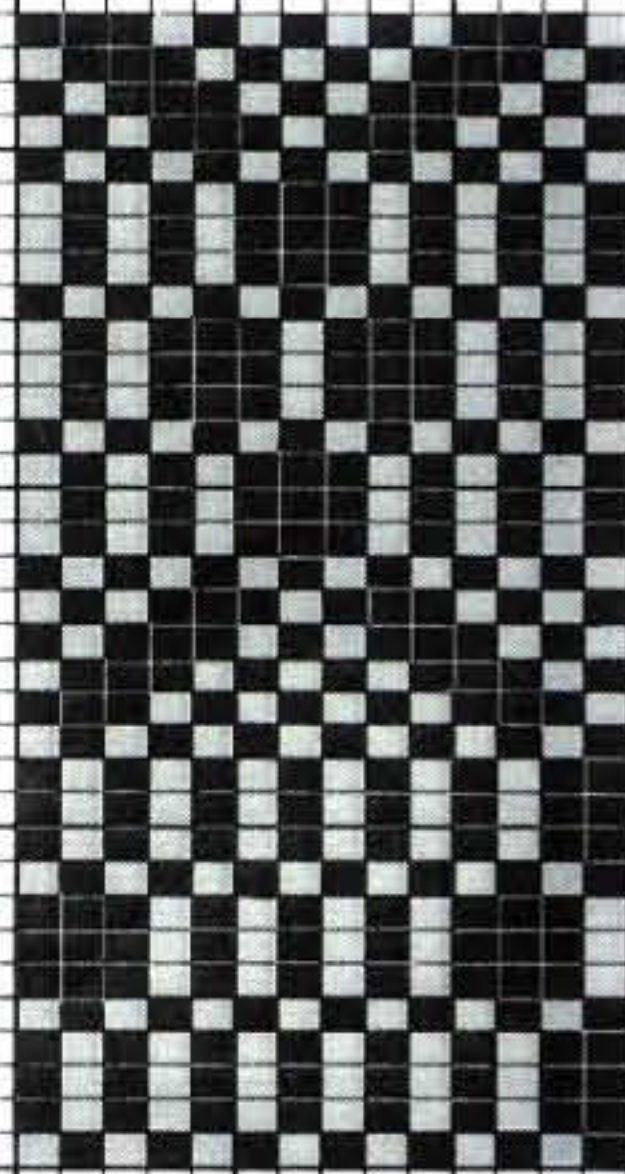

424

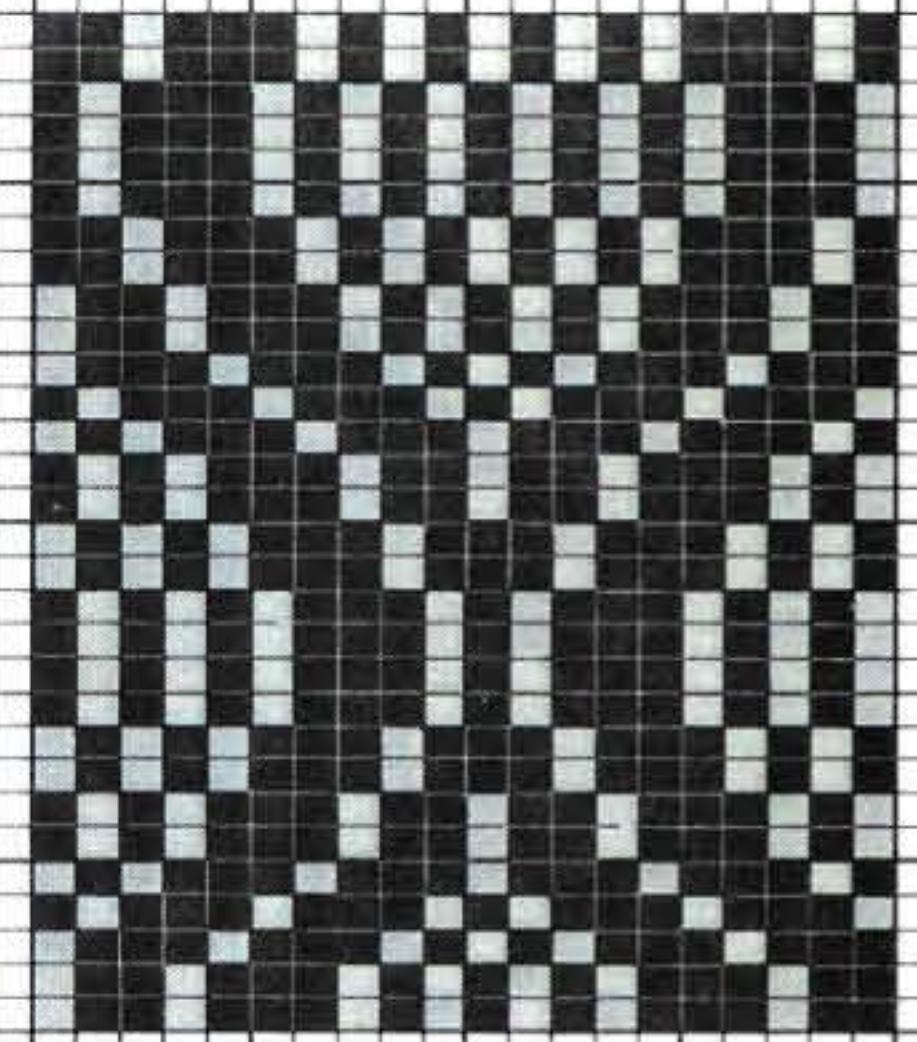

426

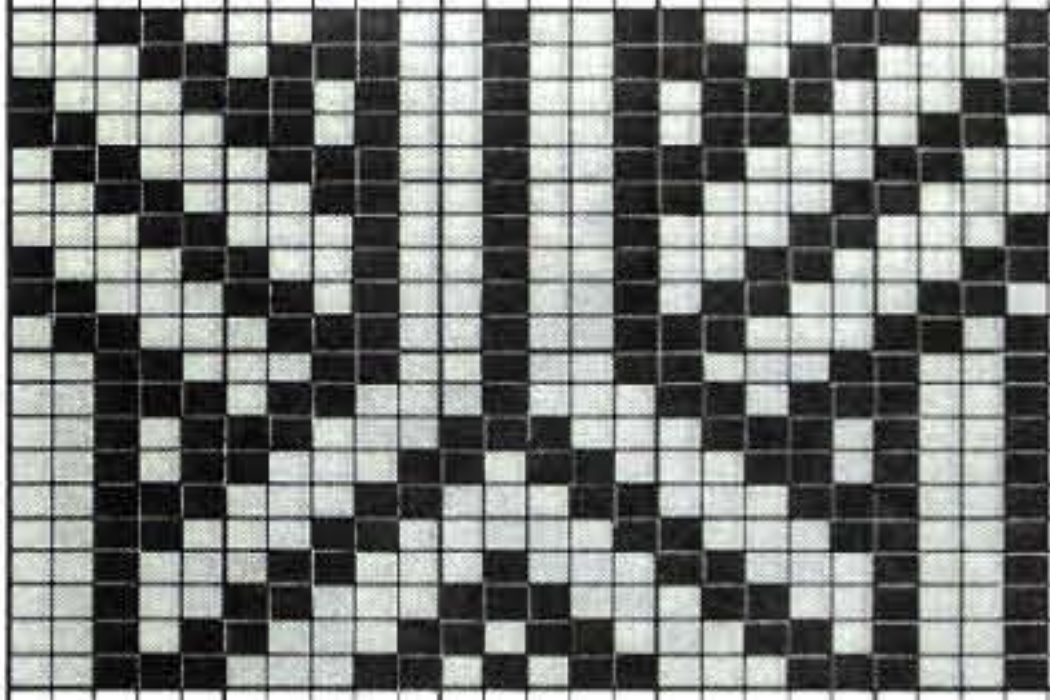

428

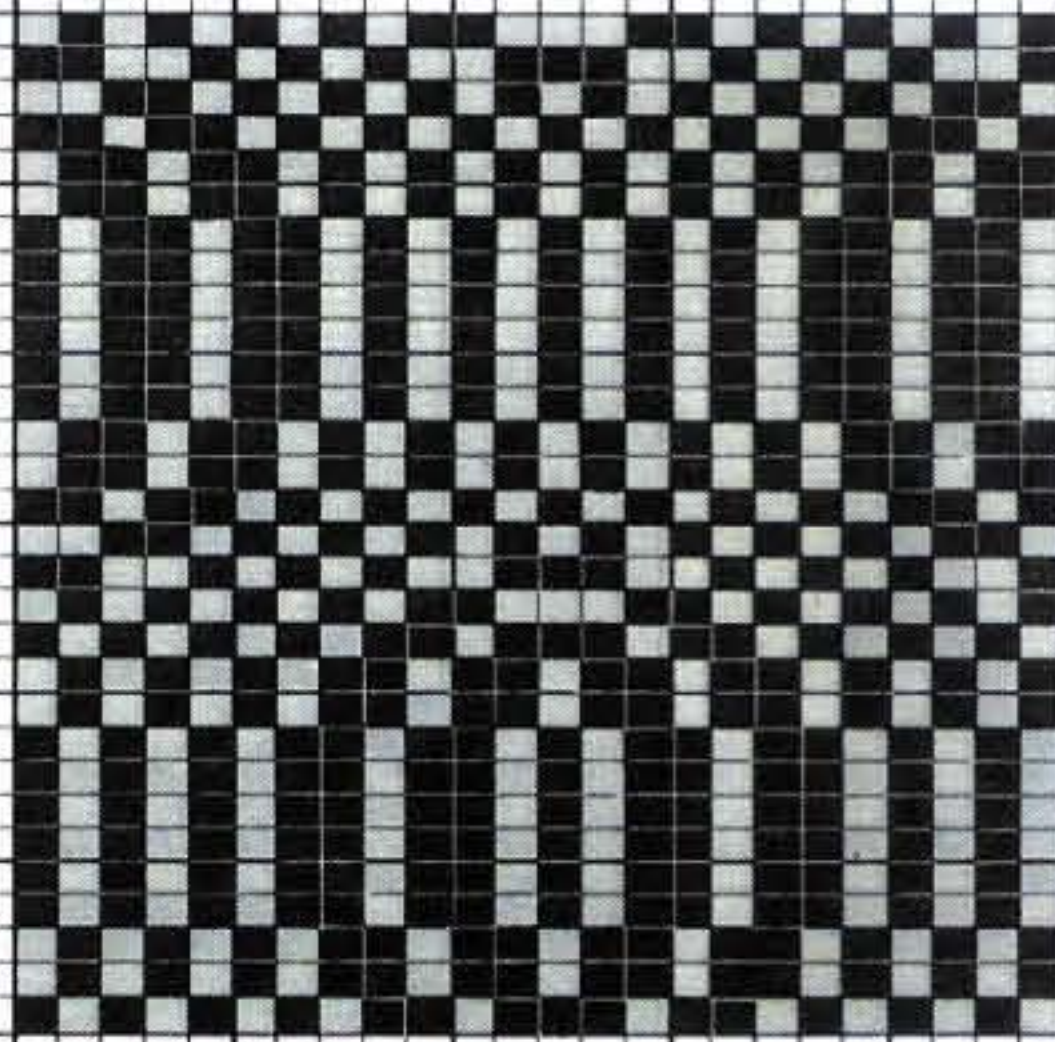

425

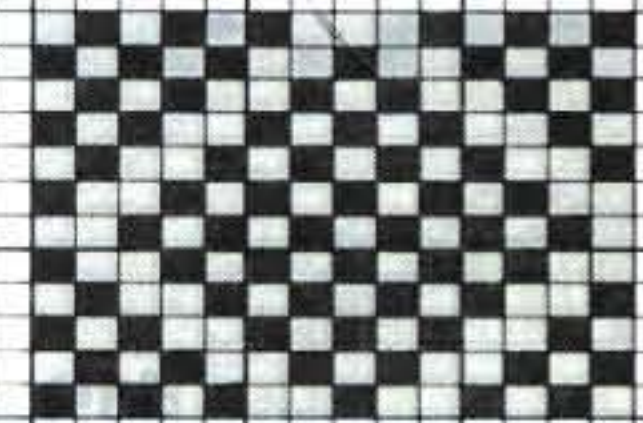

427

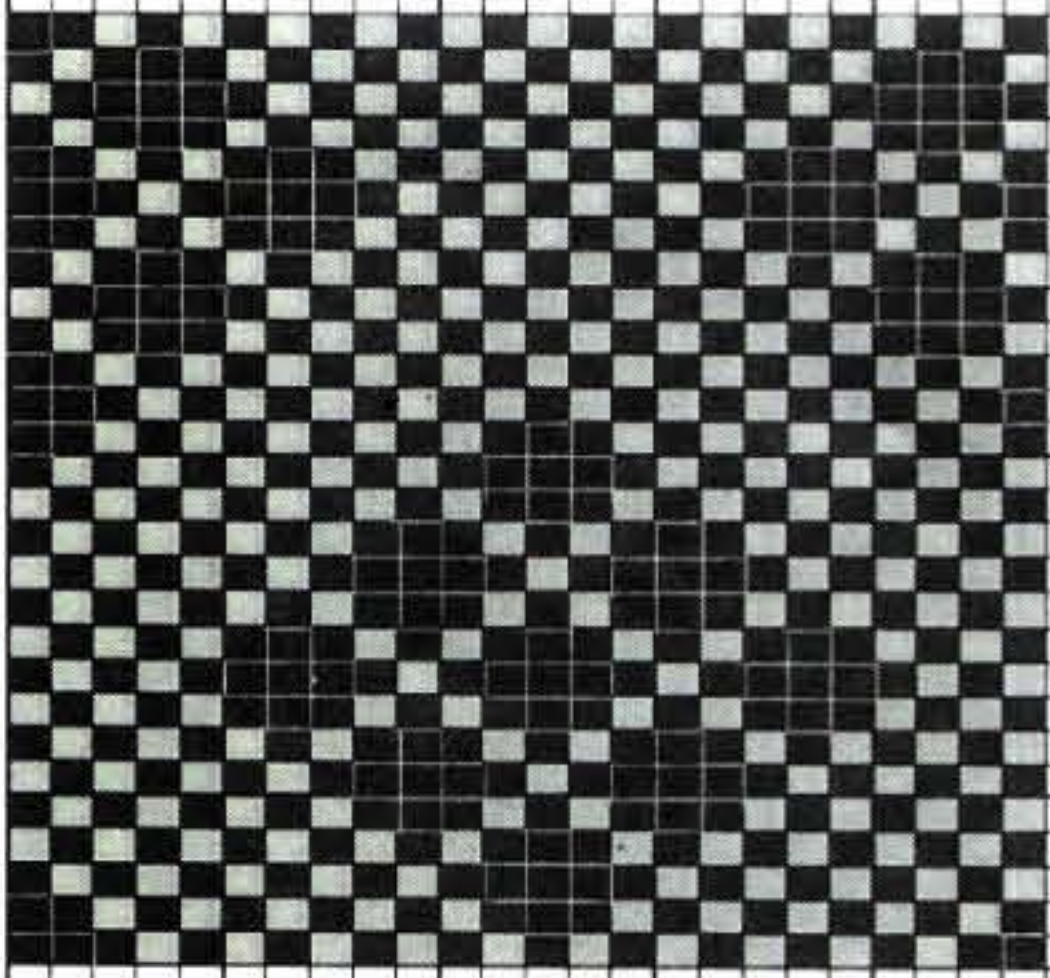

429

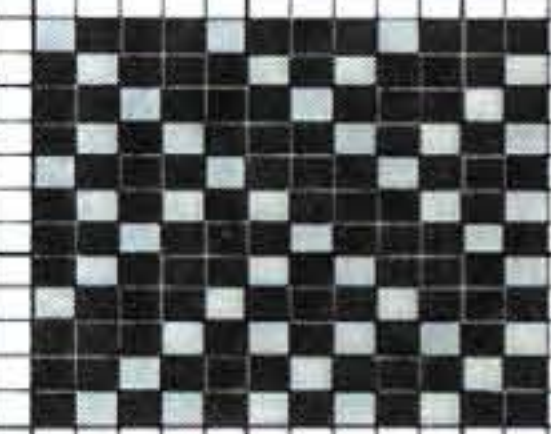

430

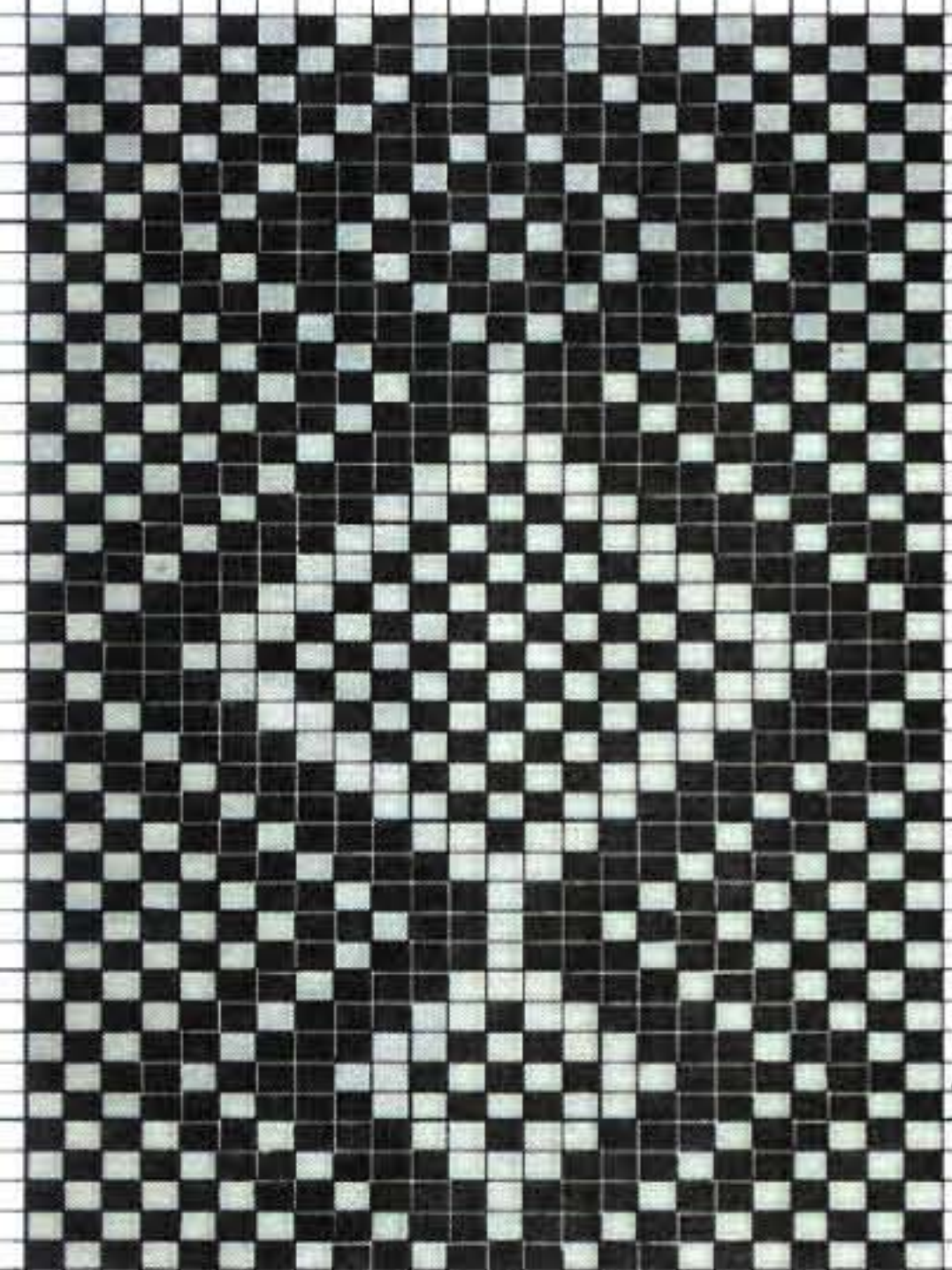

431

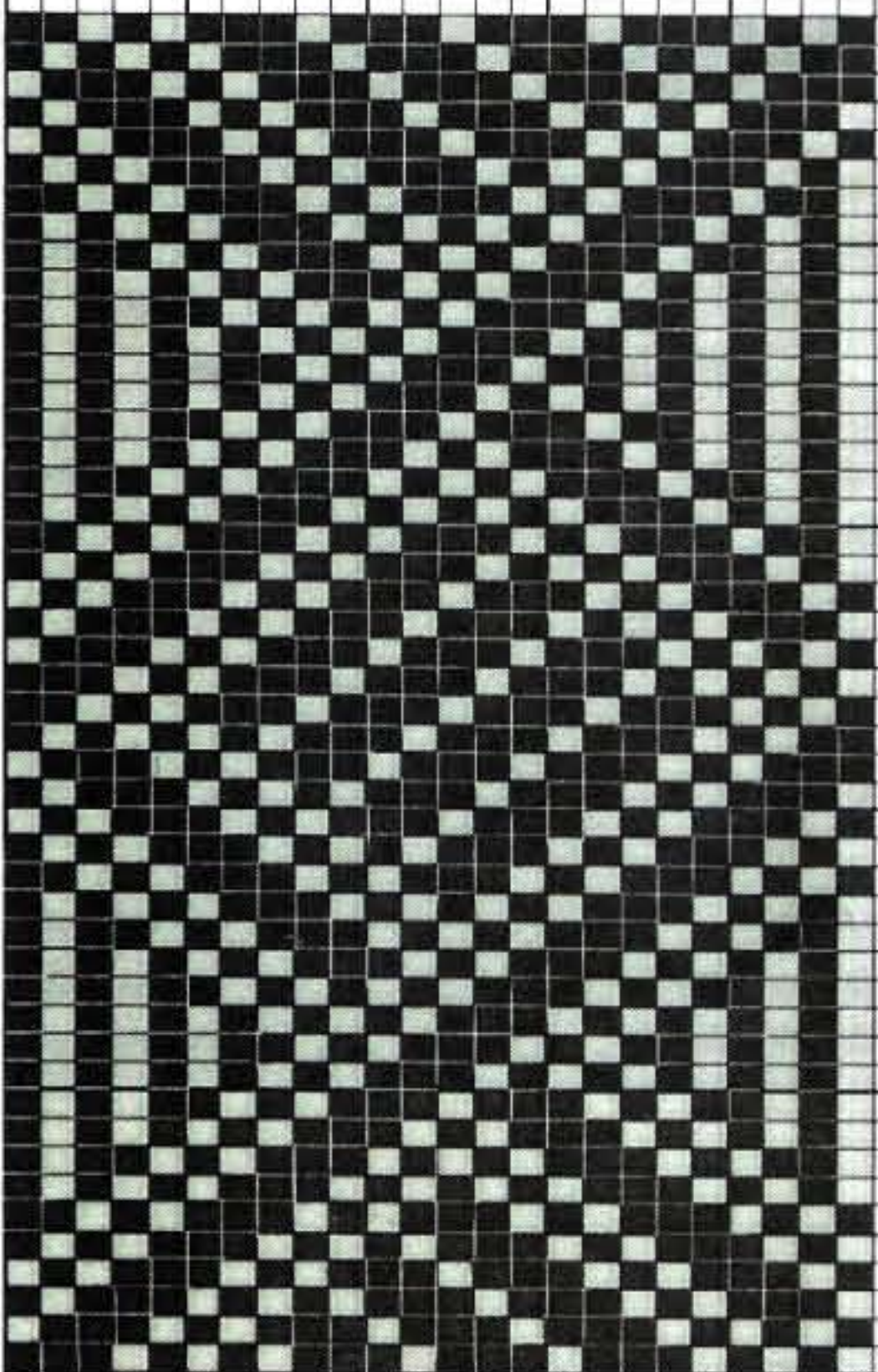

432

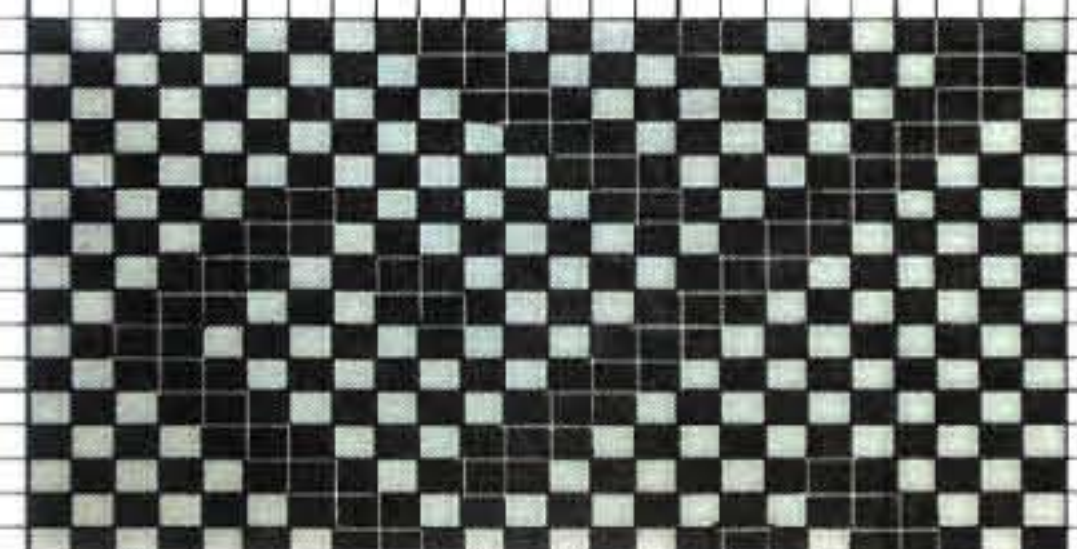

433

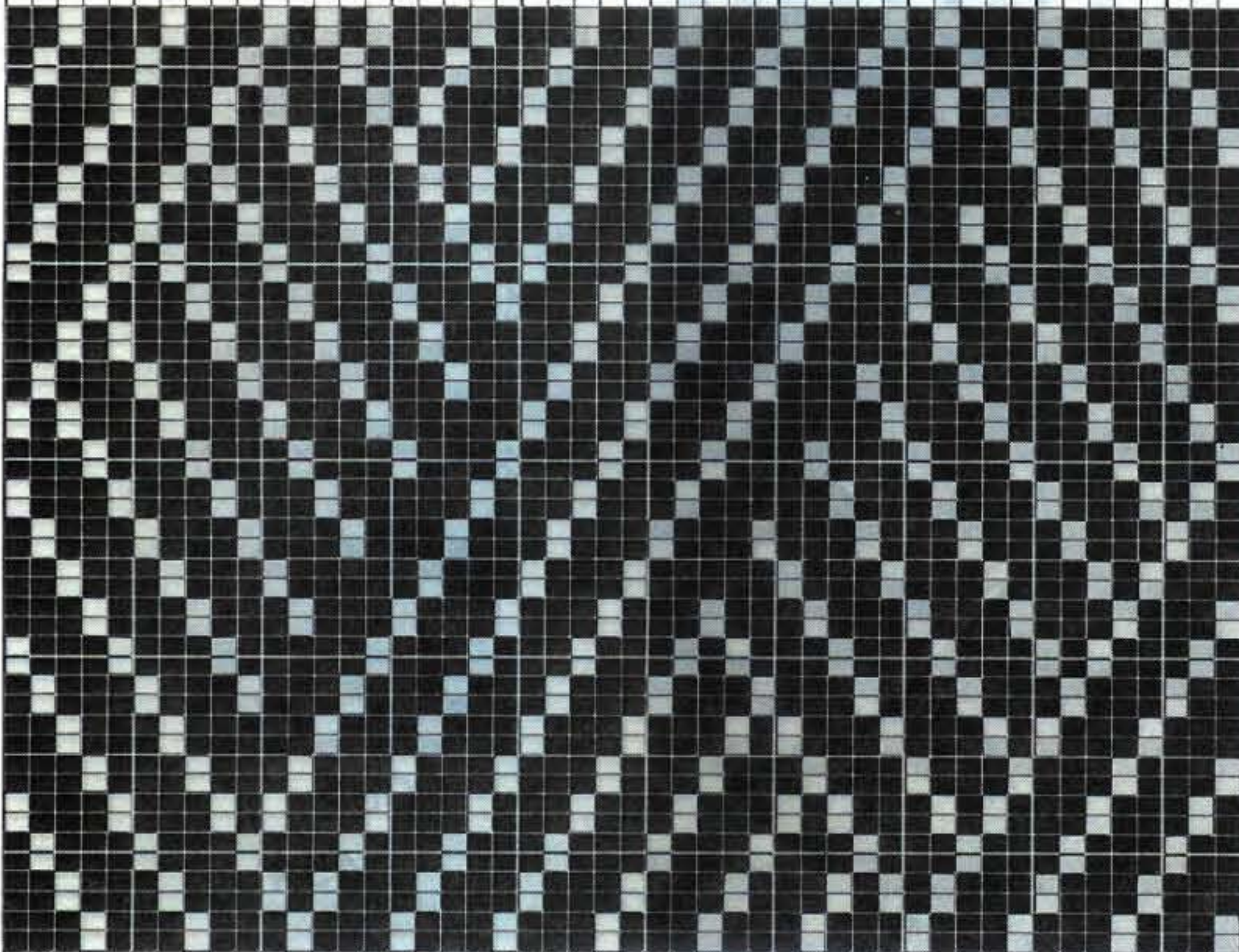

434

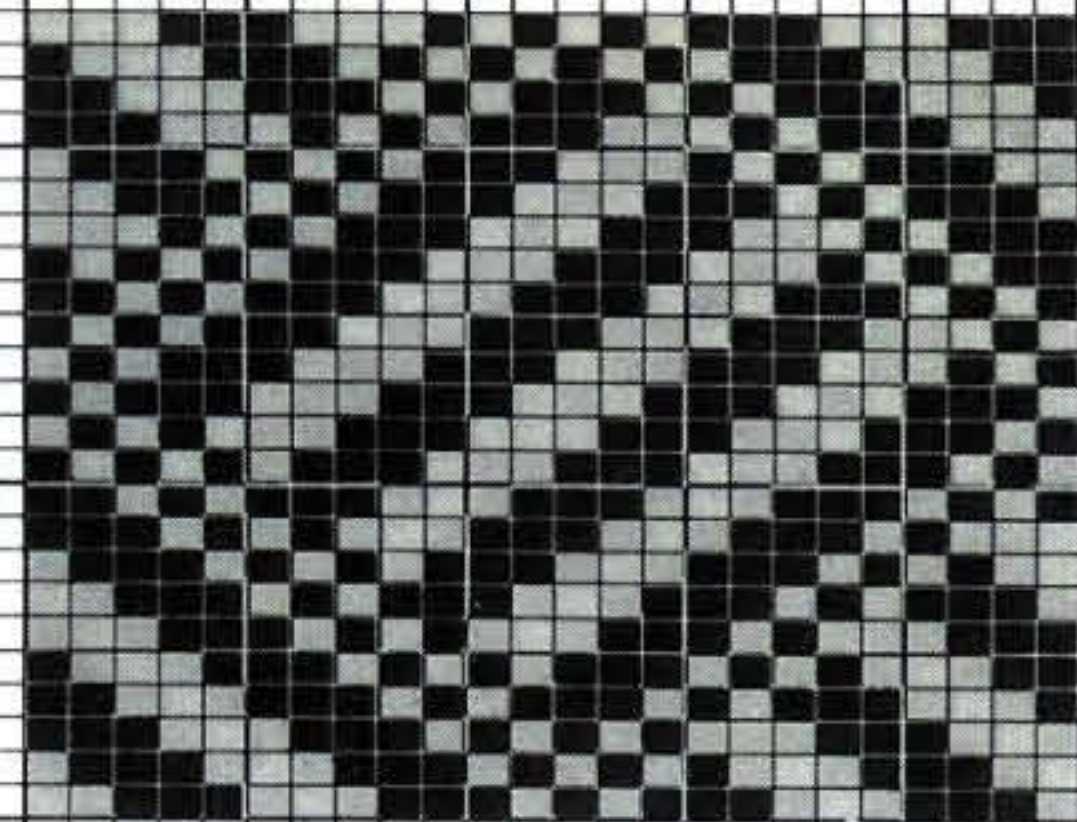

435

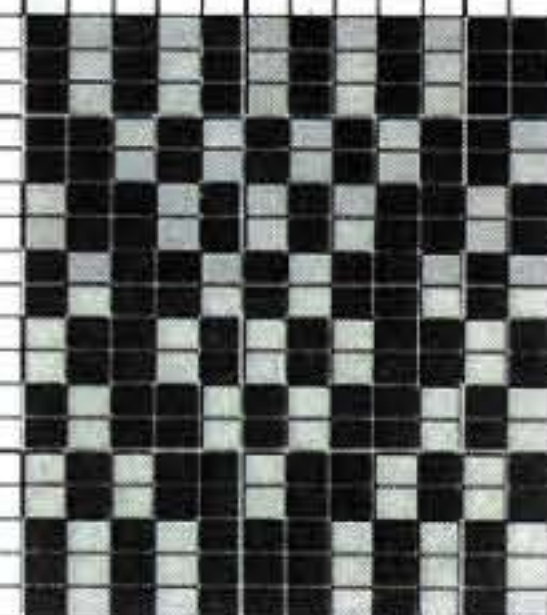

436

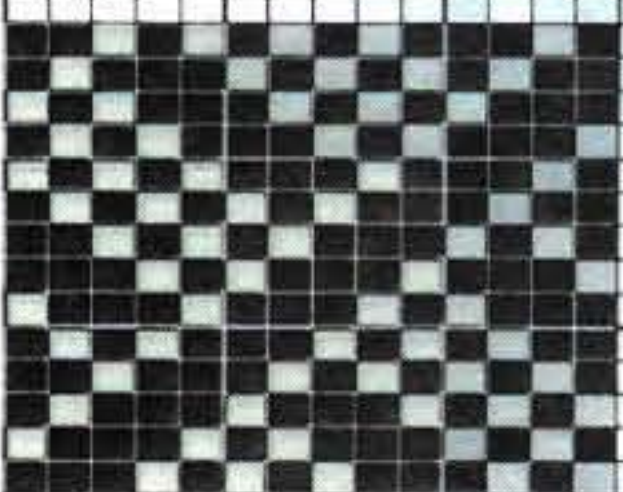

437



438



439

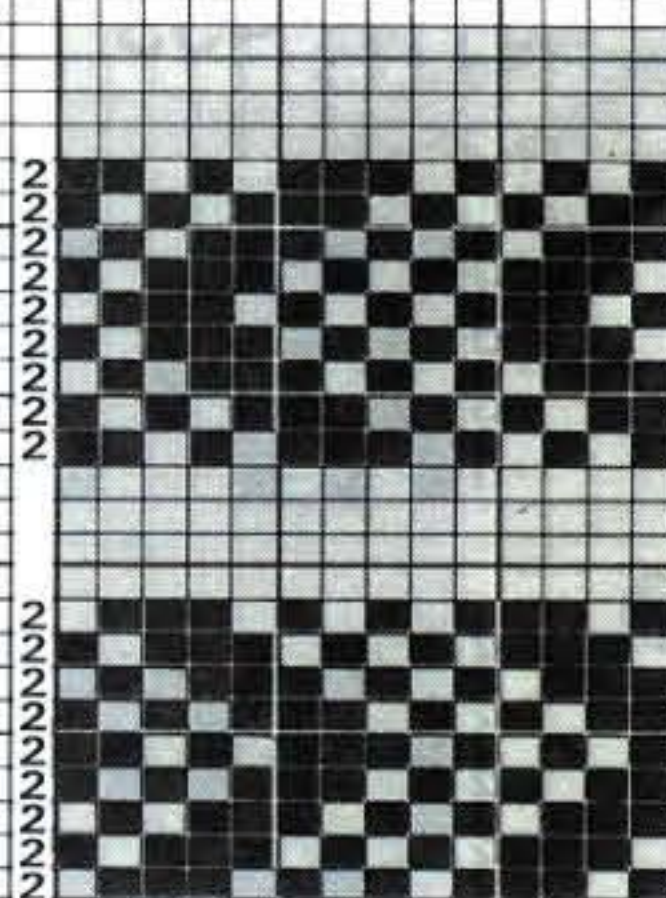

441



440



443



442

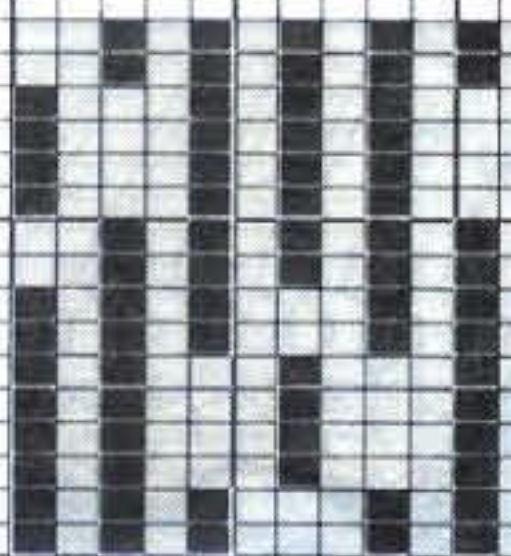

444



445

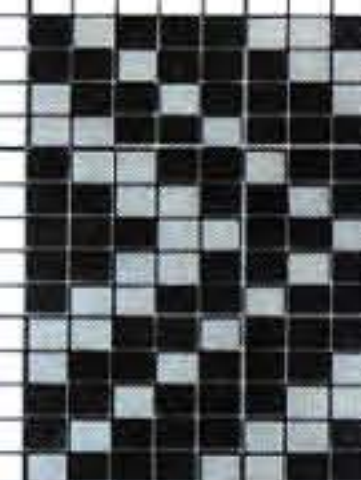

447

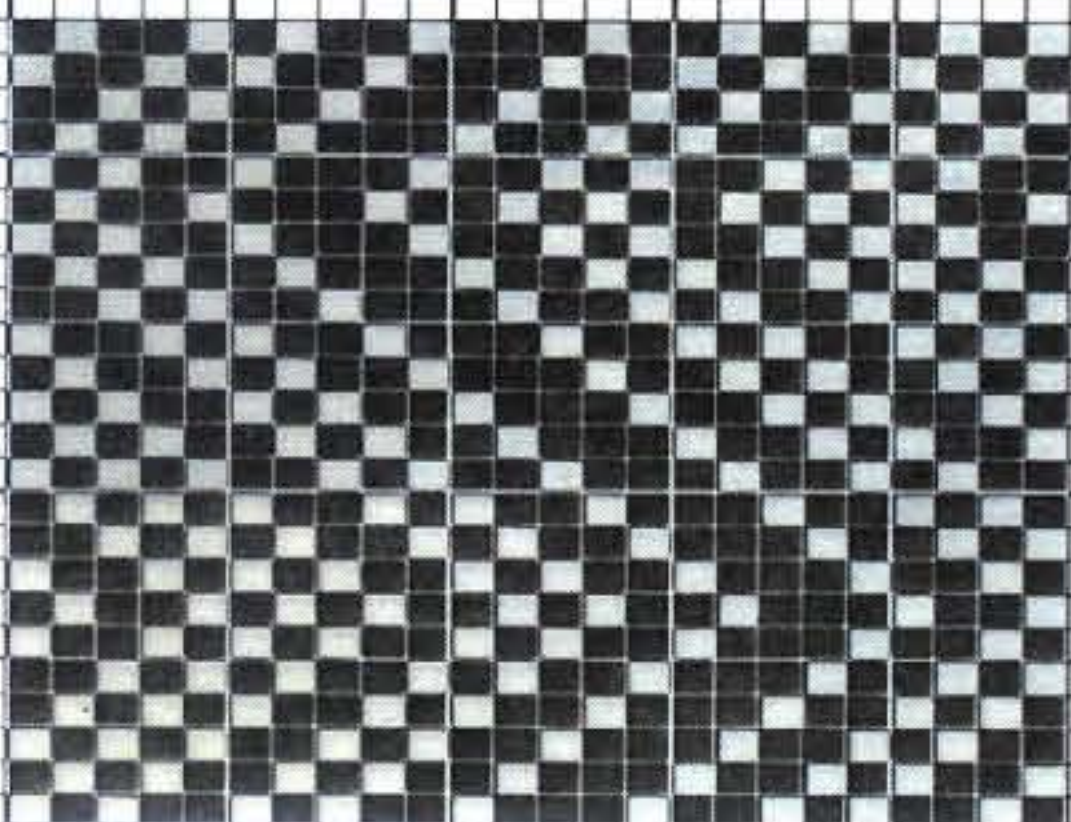

446

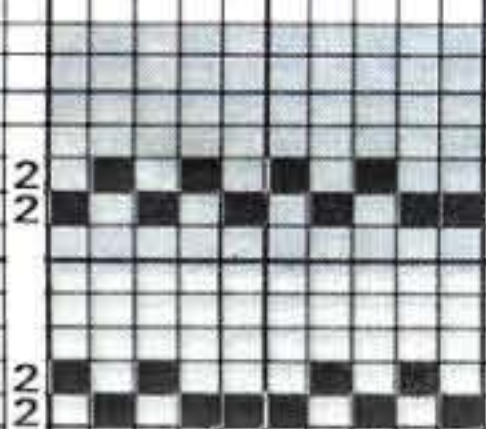

448



449



450

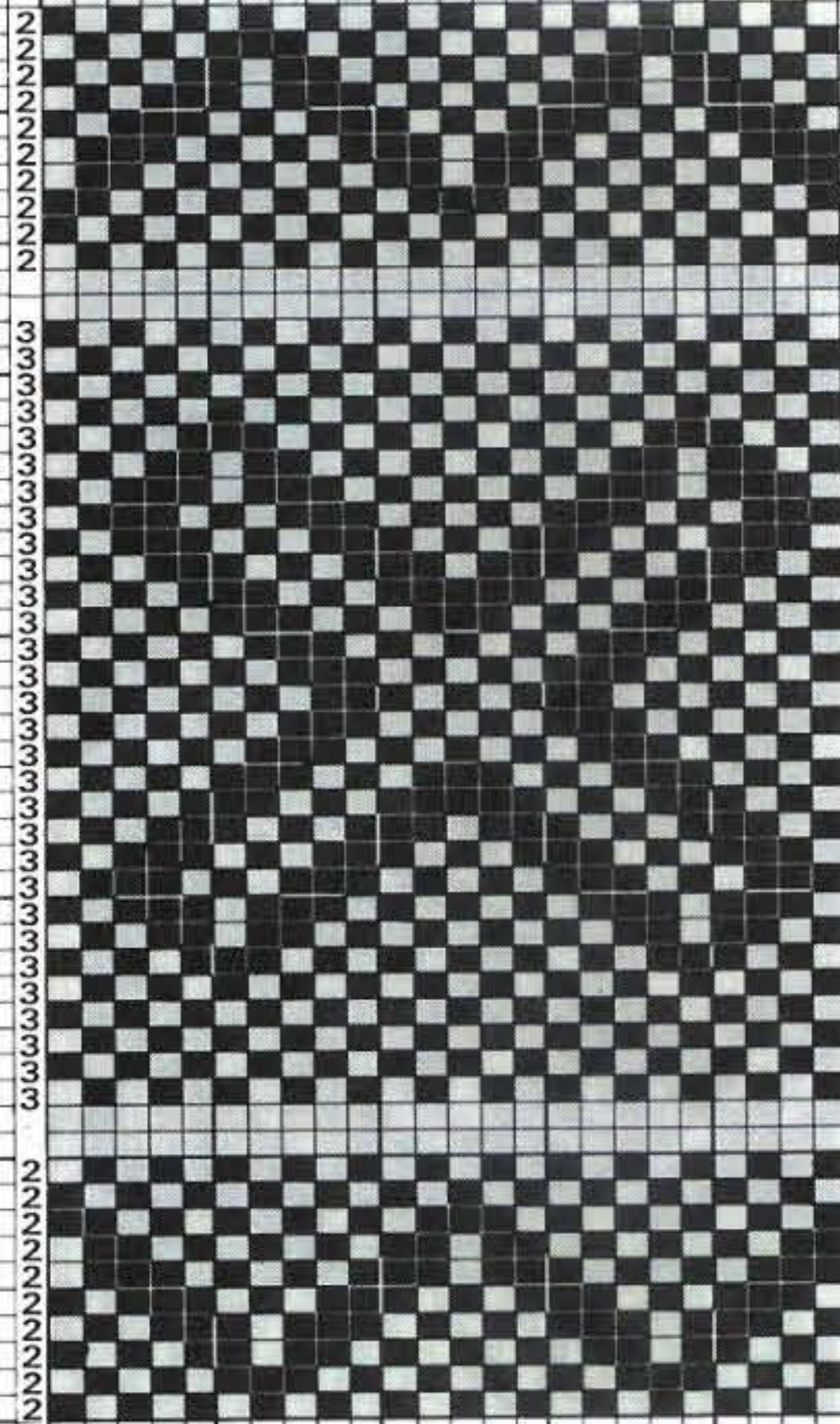

451

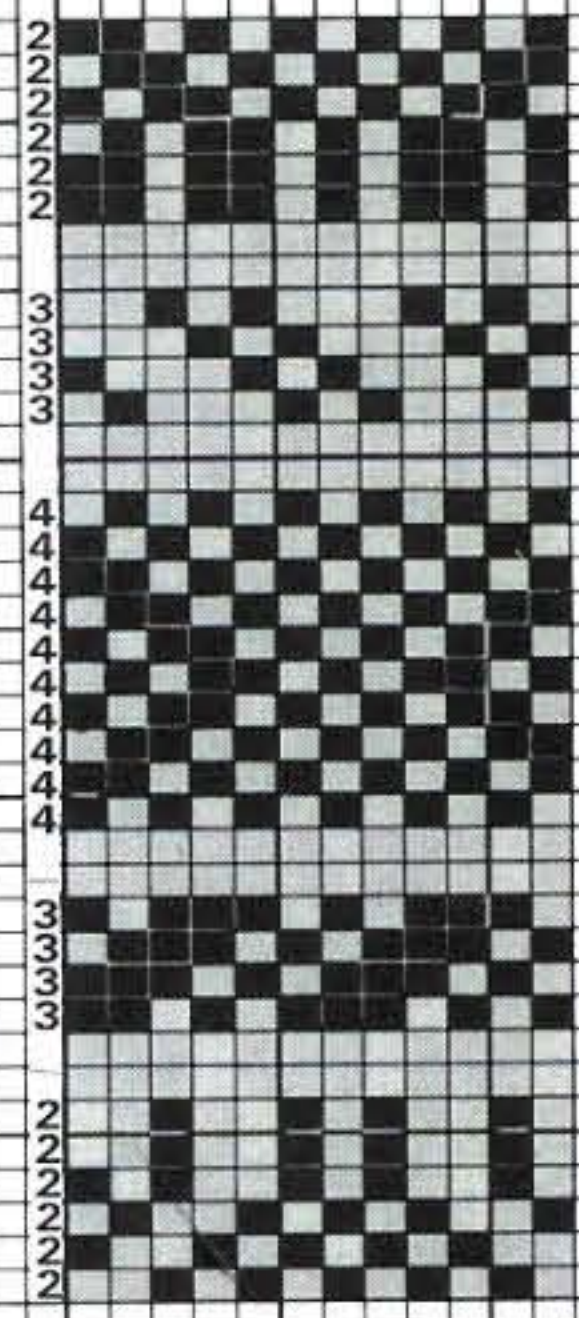

452

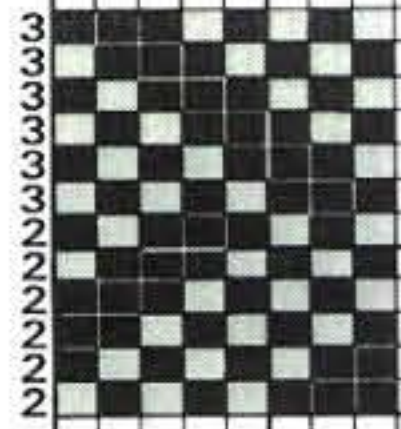

453

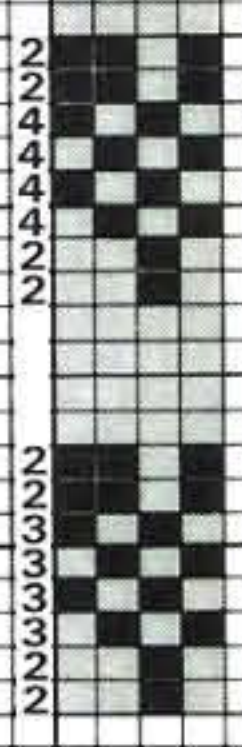

455

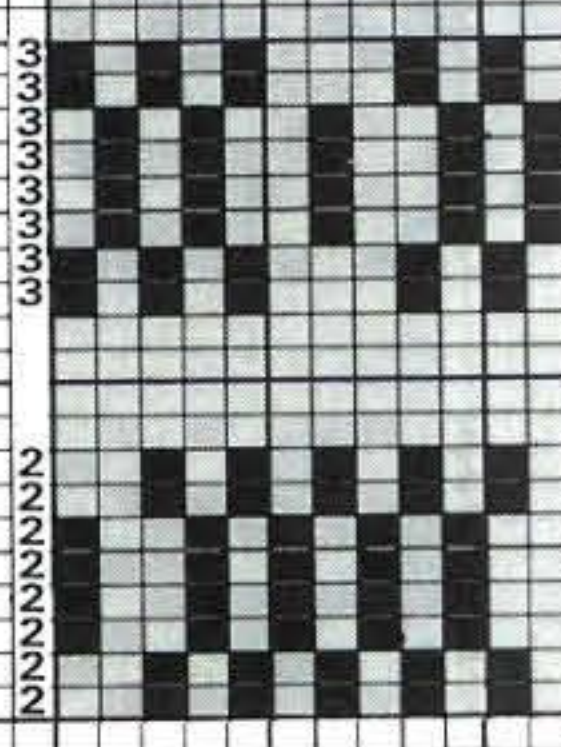

456

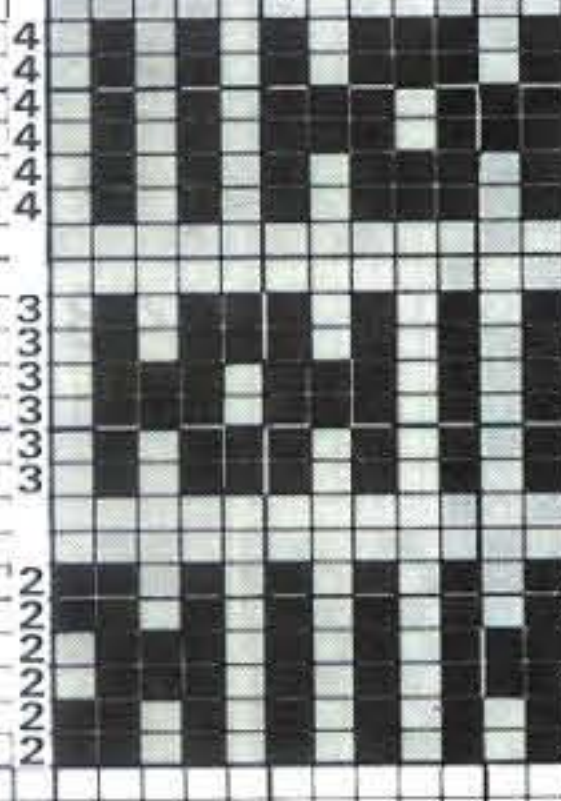

454



457



458

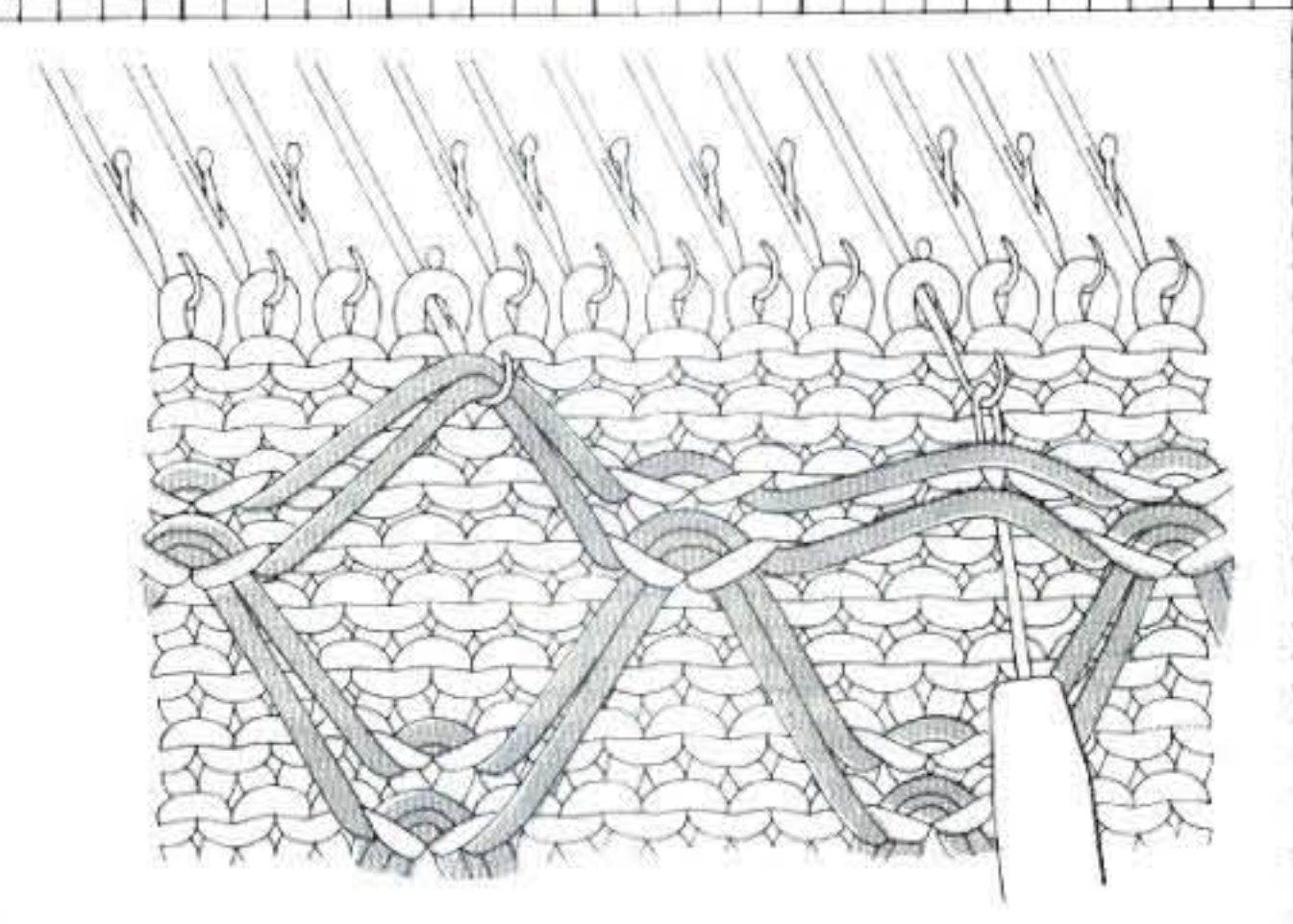
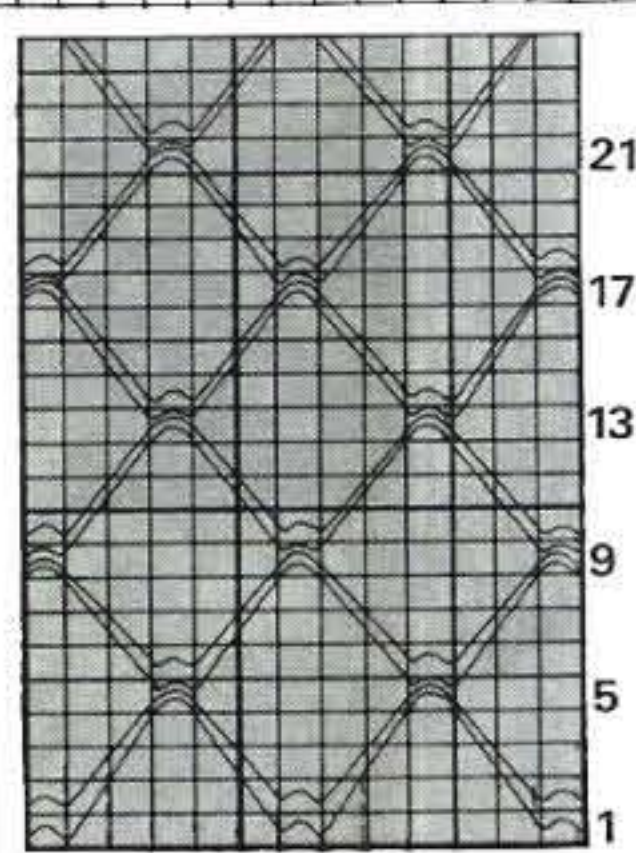
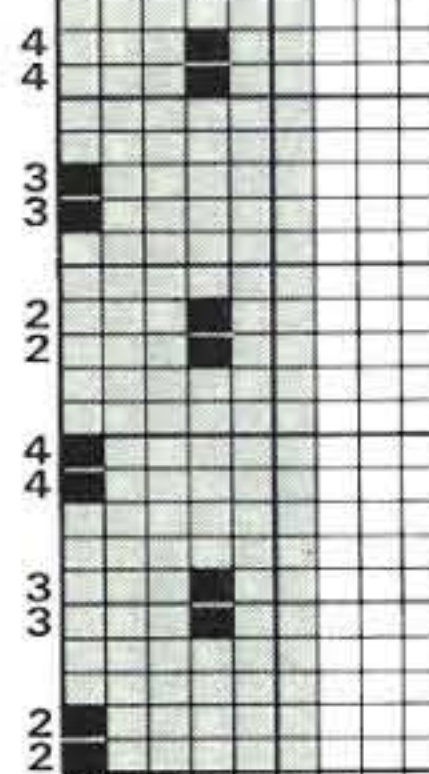

459

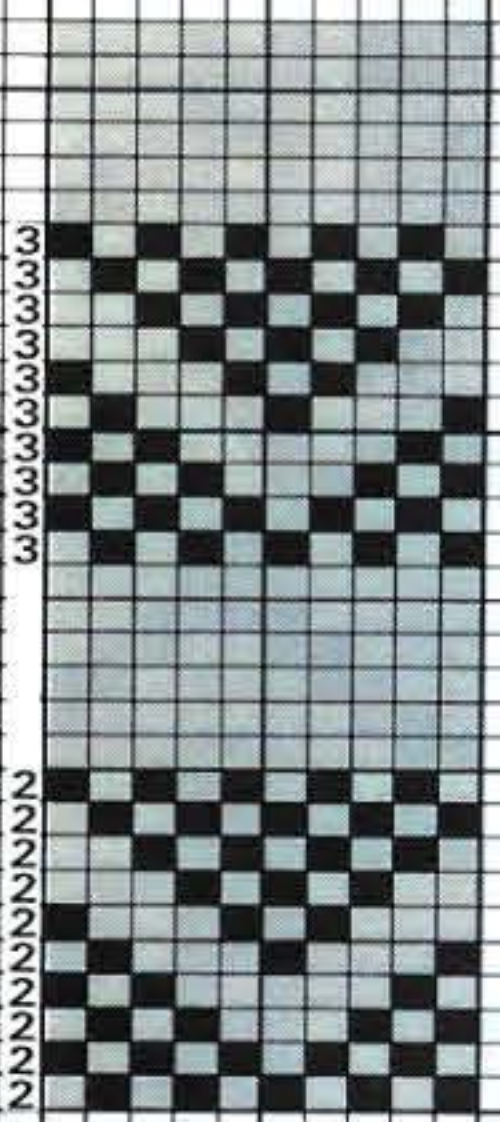

461



465

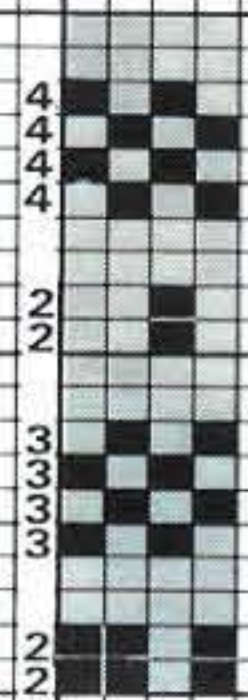

466

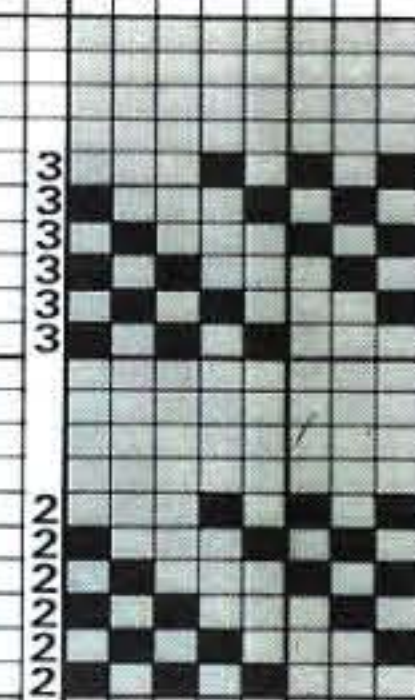

464



460

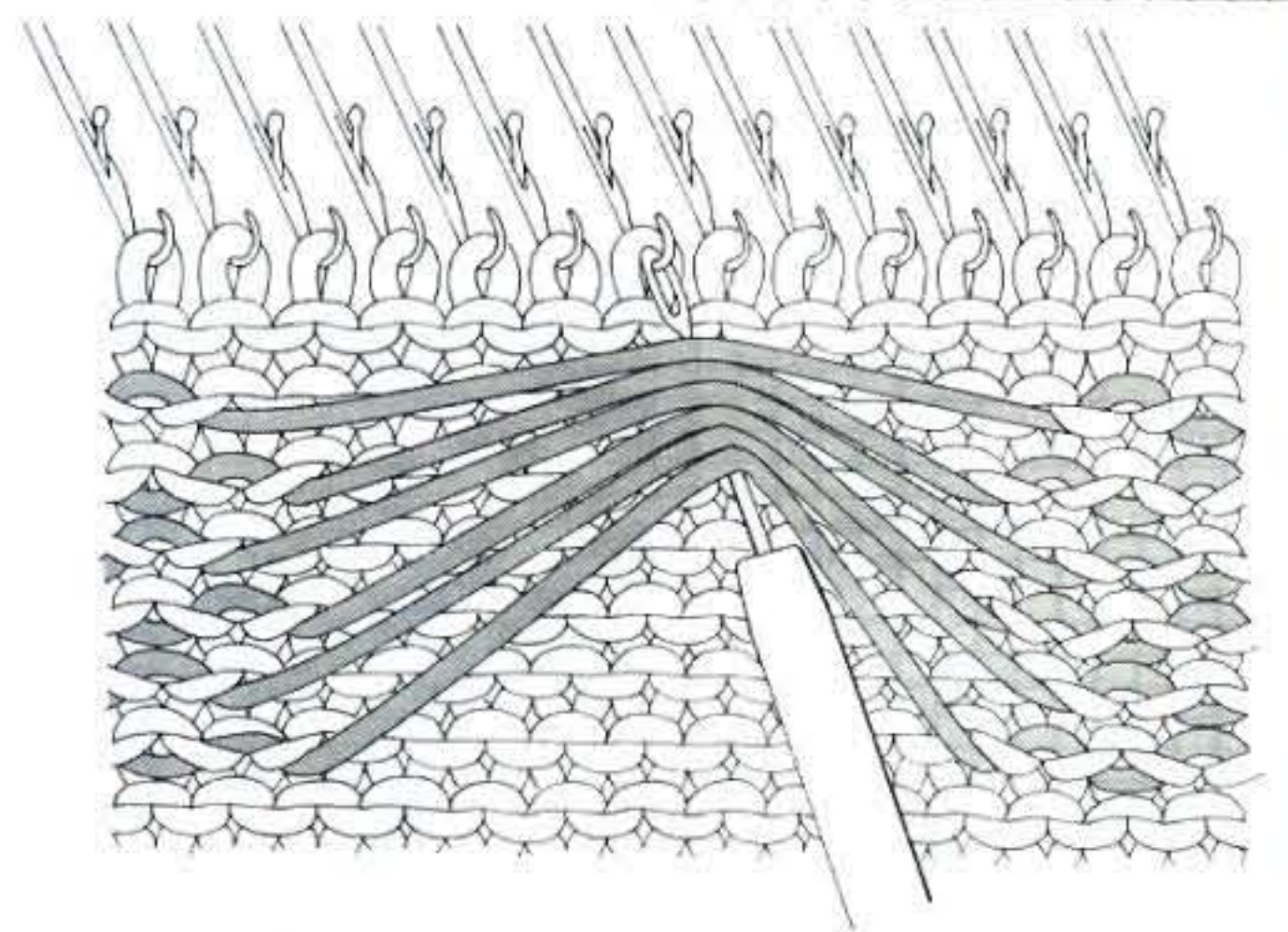
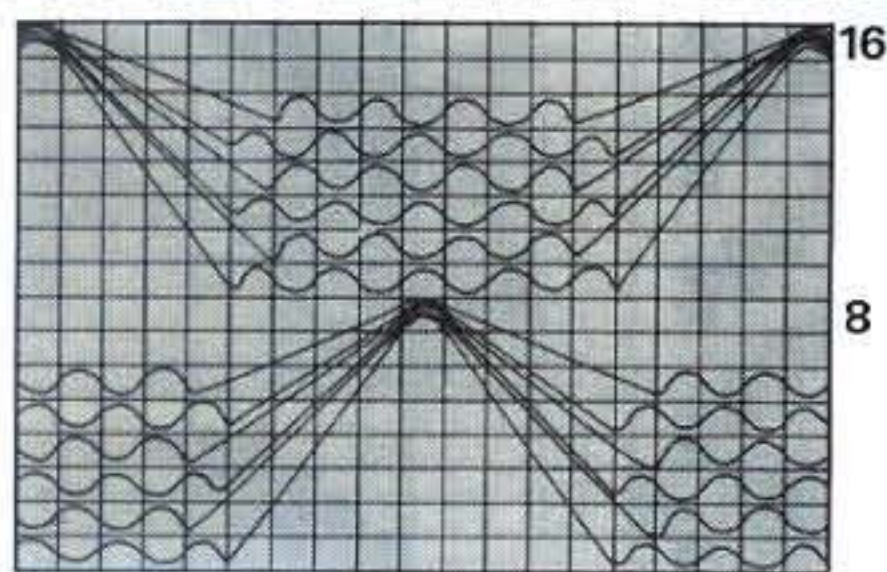
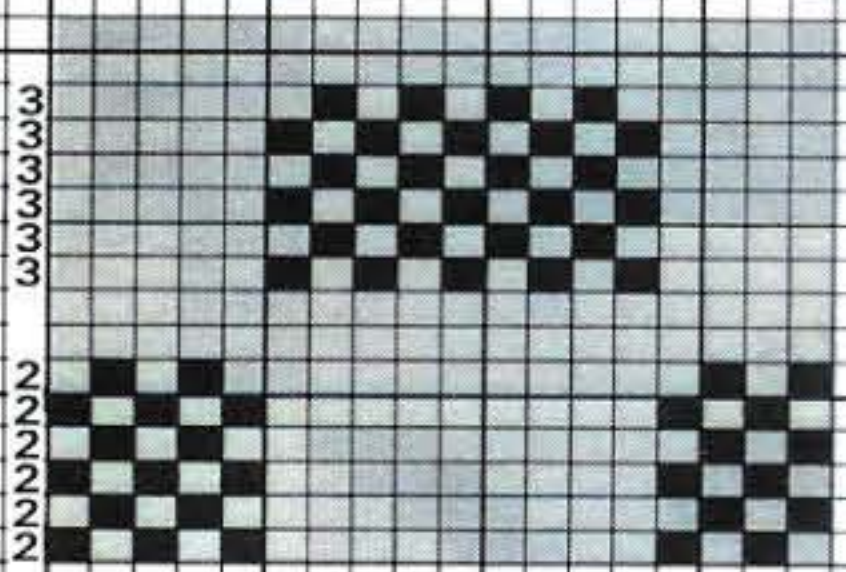

462

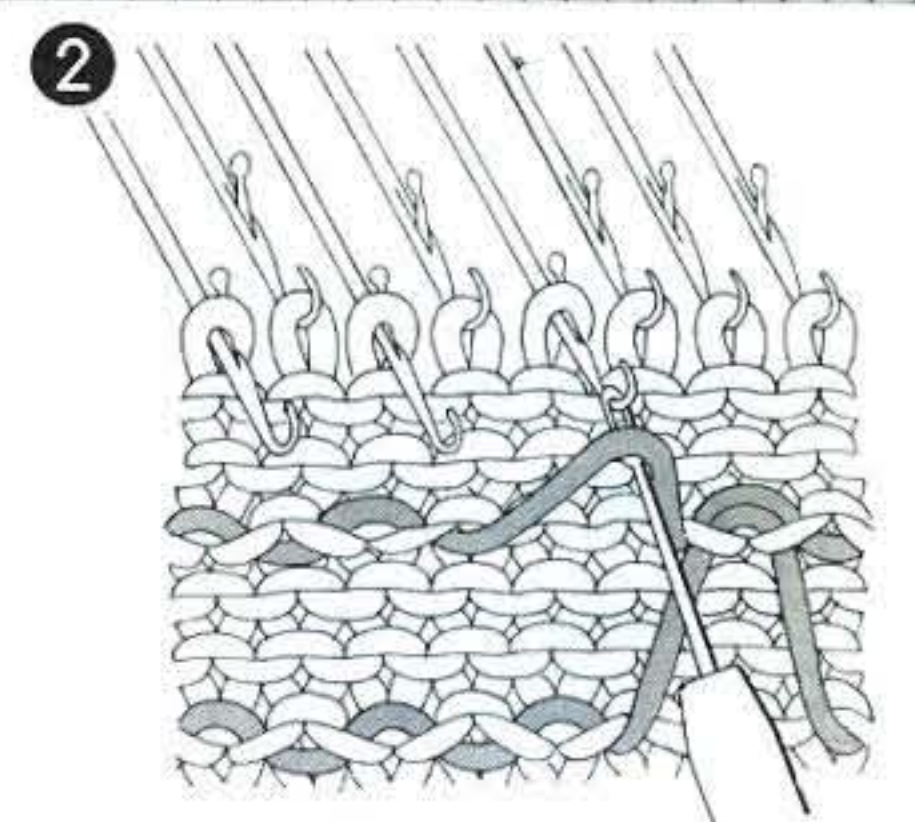
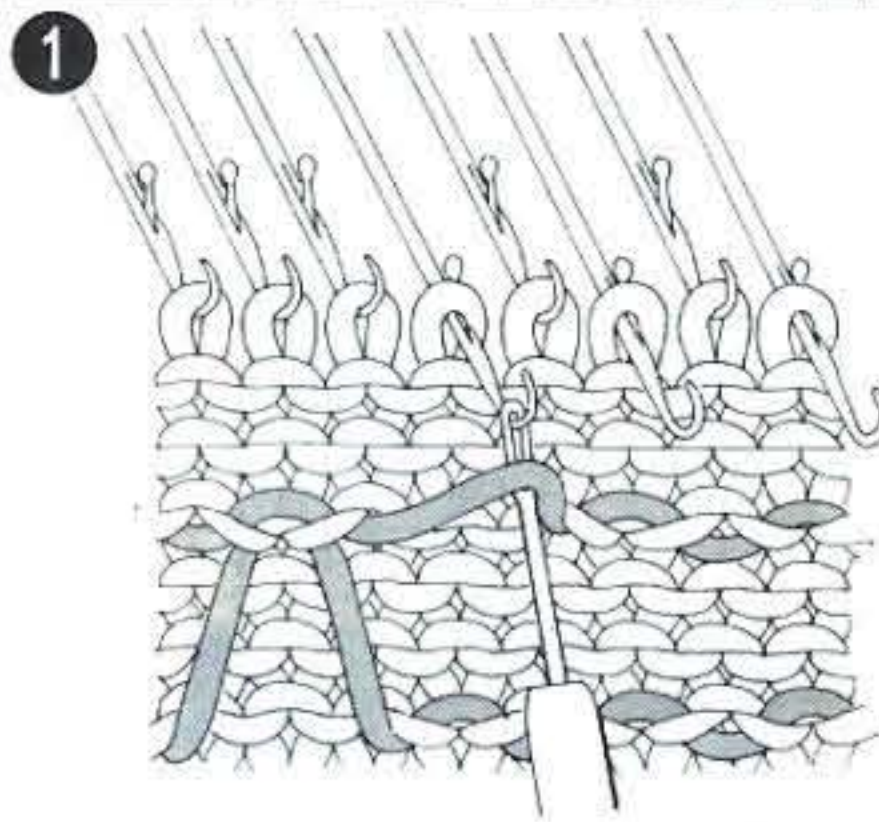
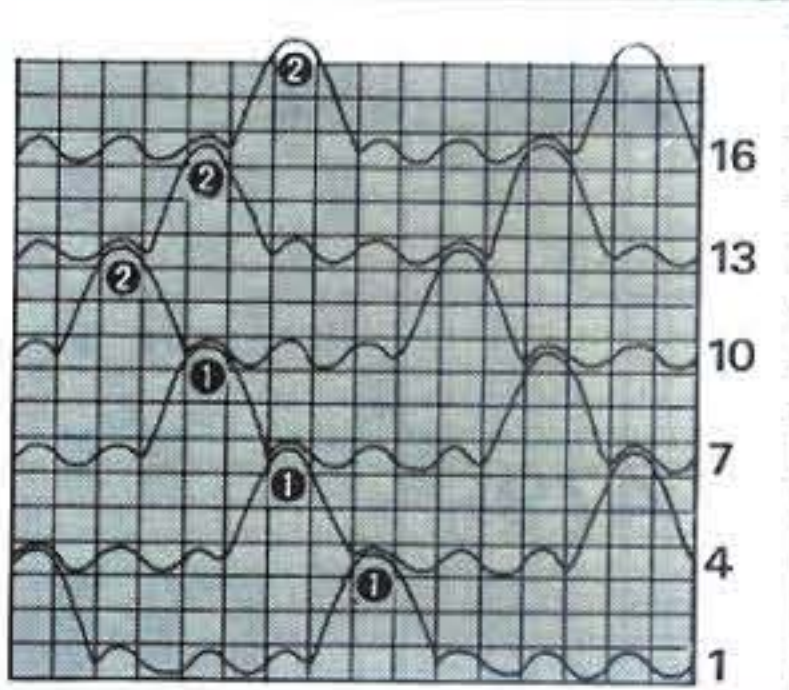
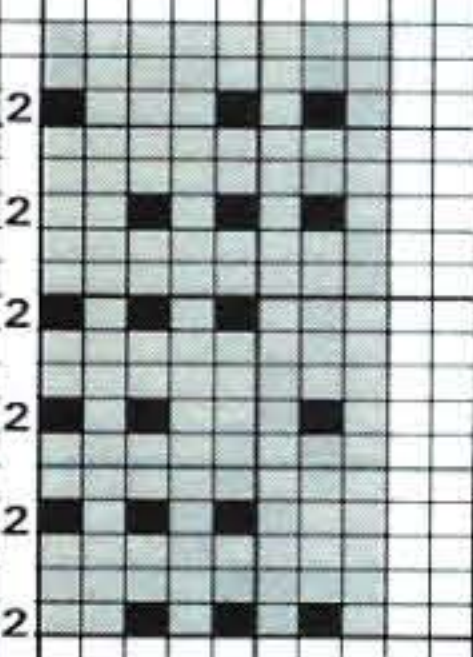

463

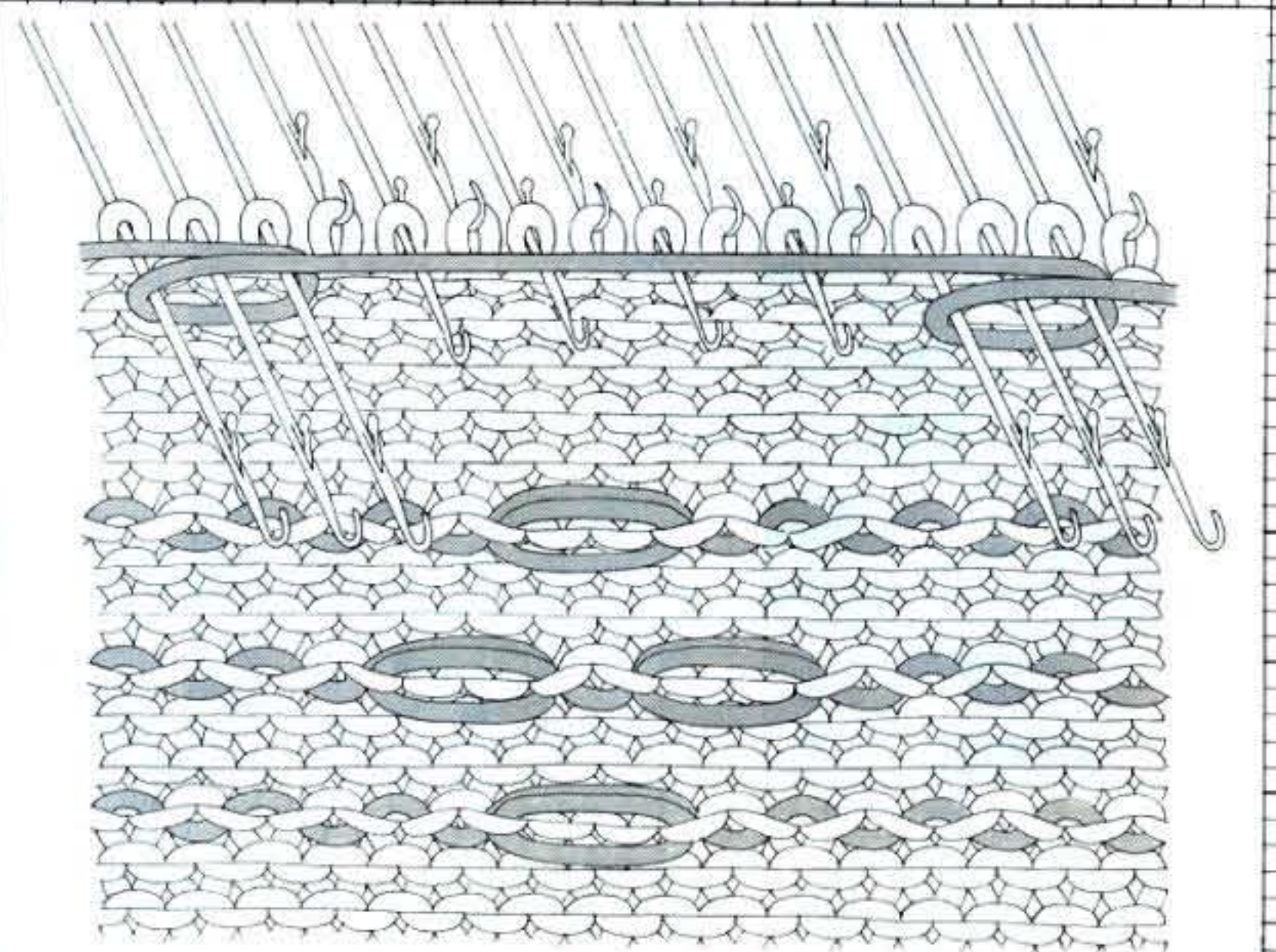
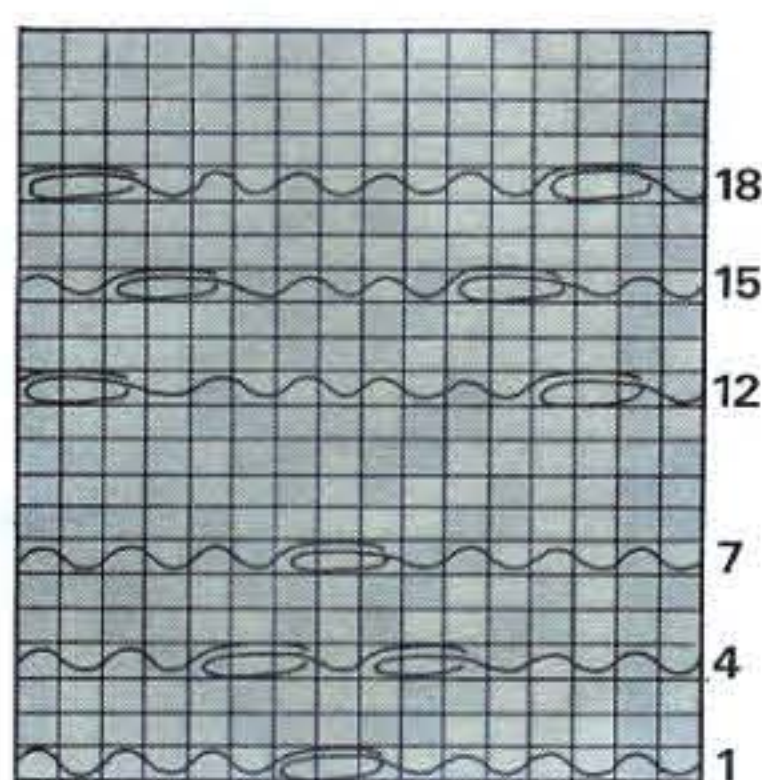
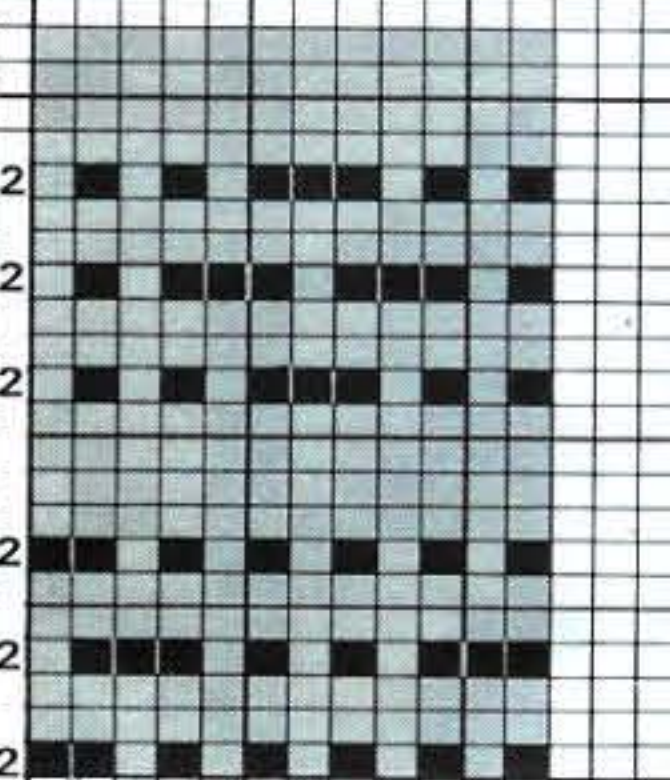



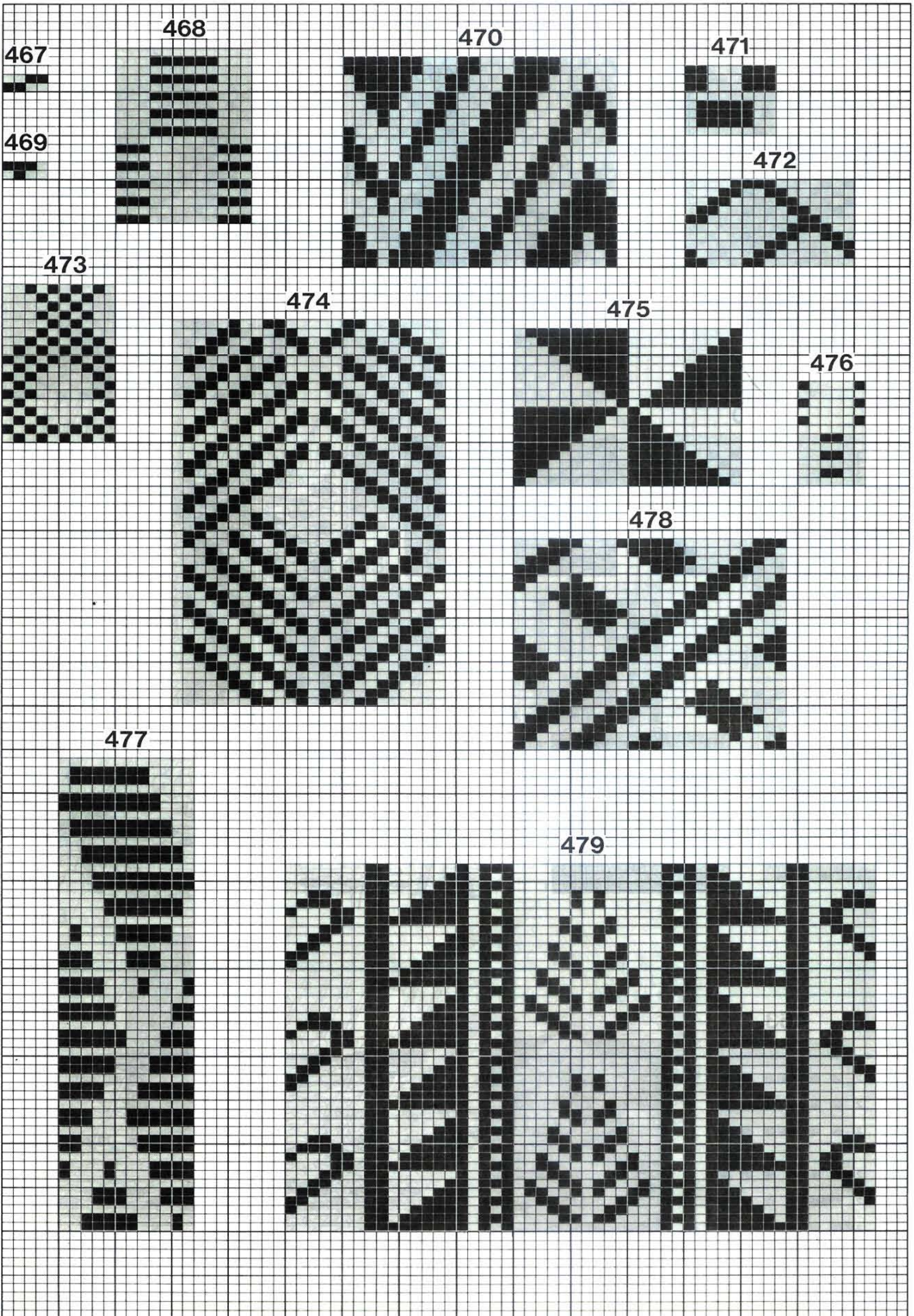

480

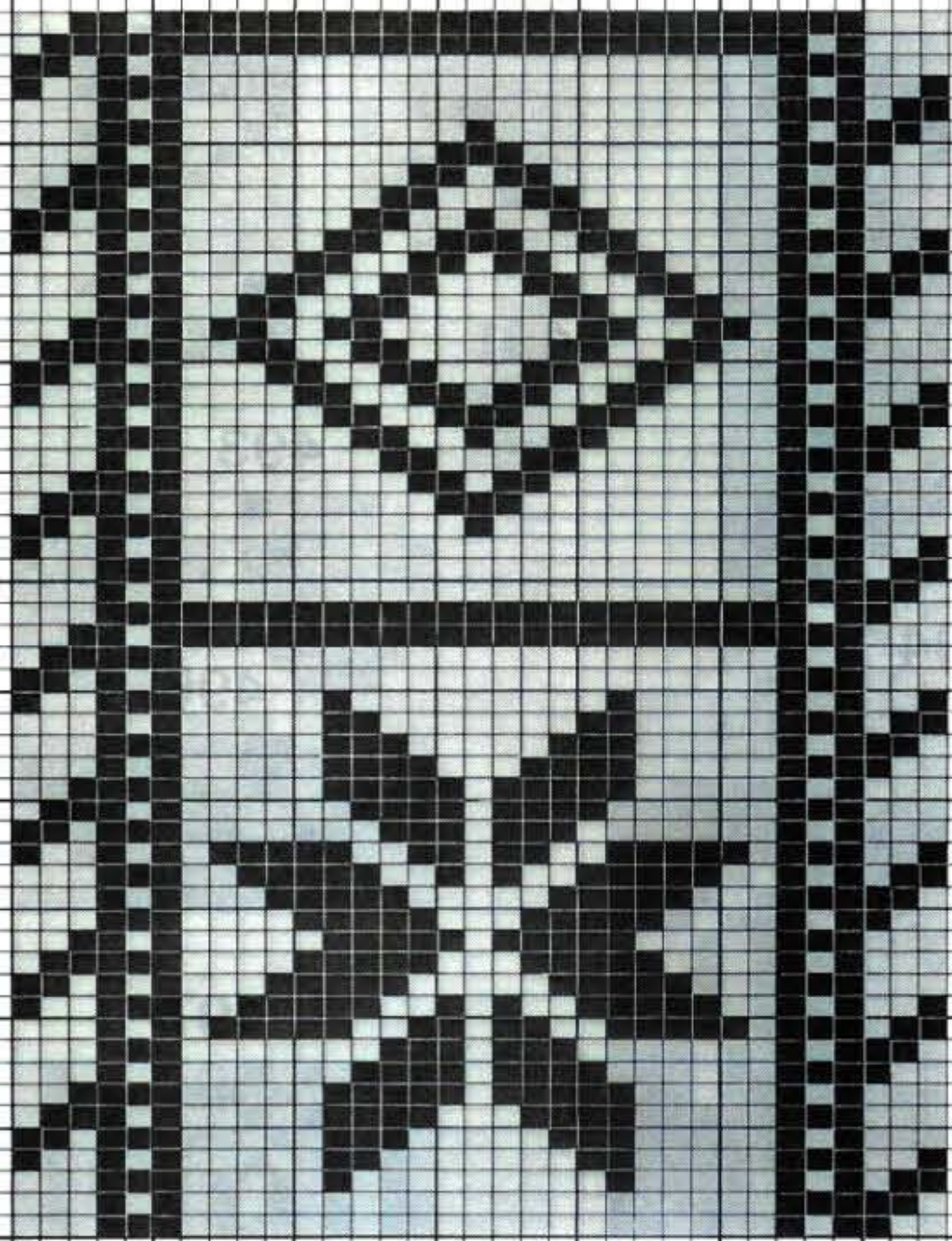

481

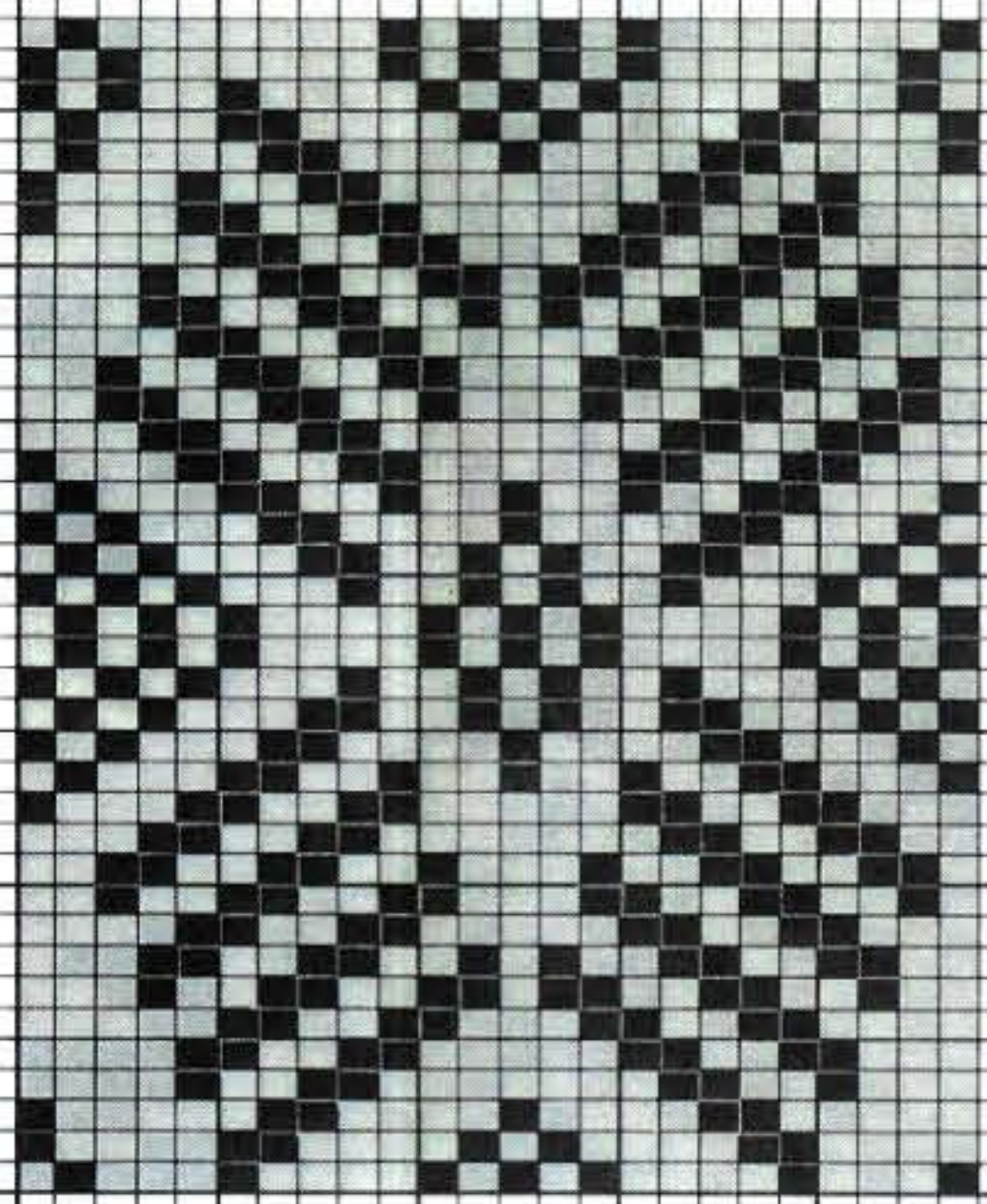

482

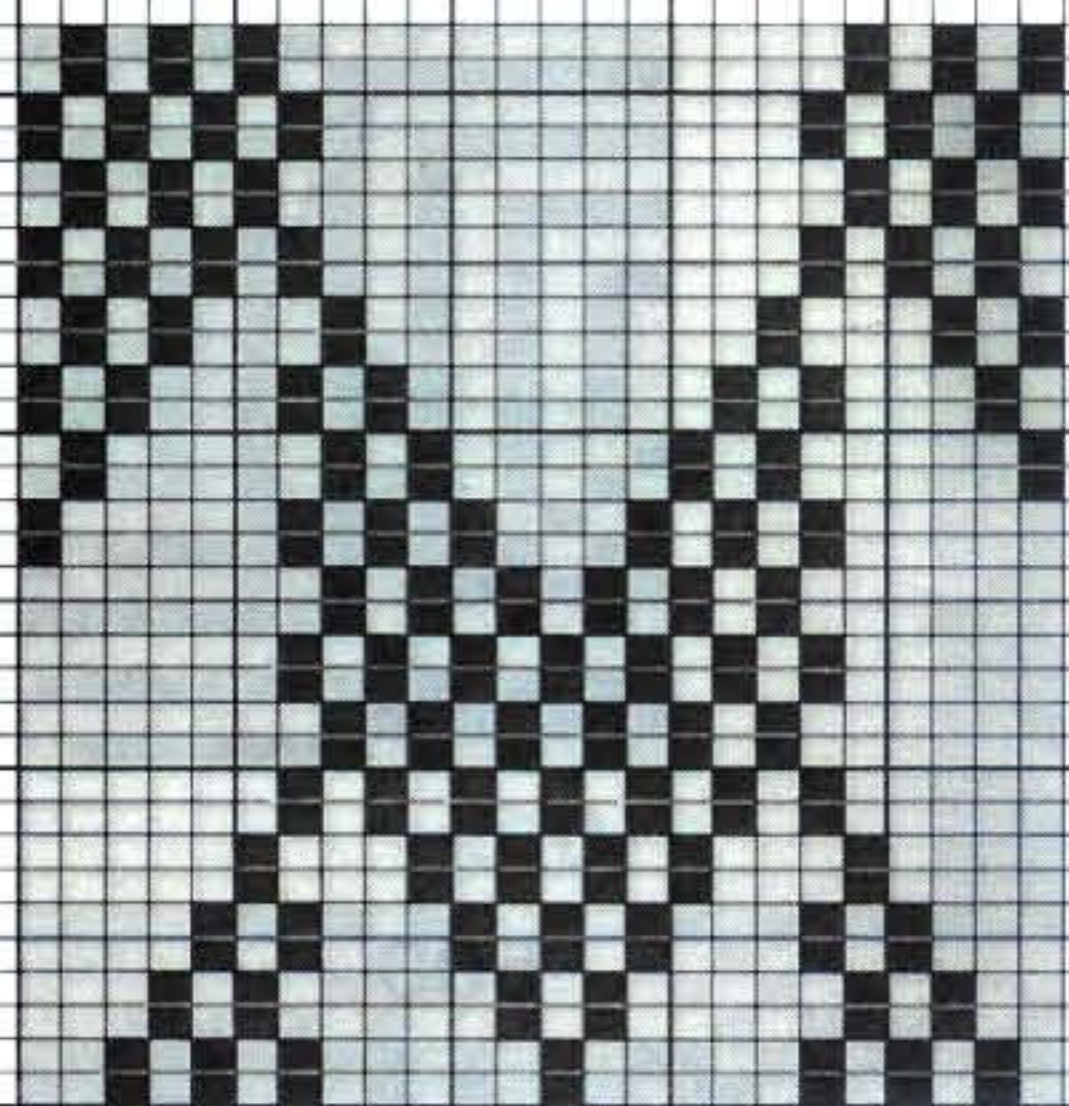

483

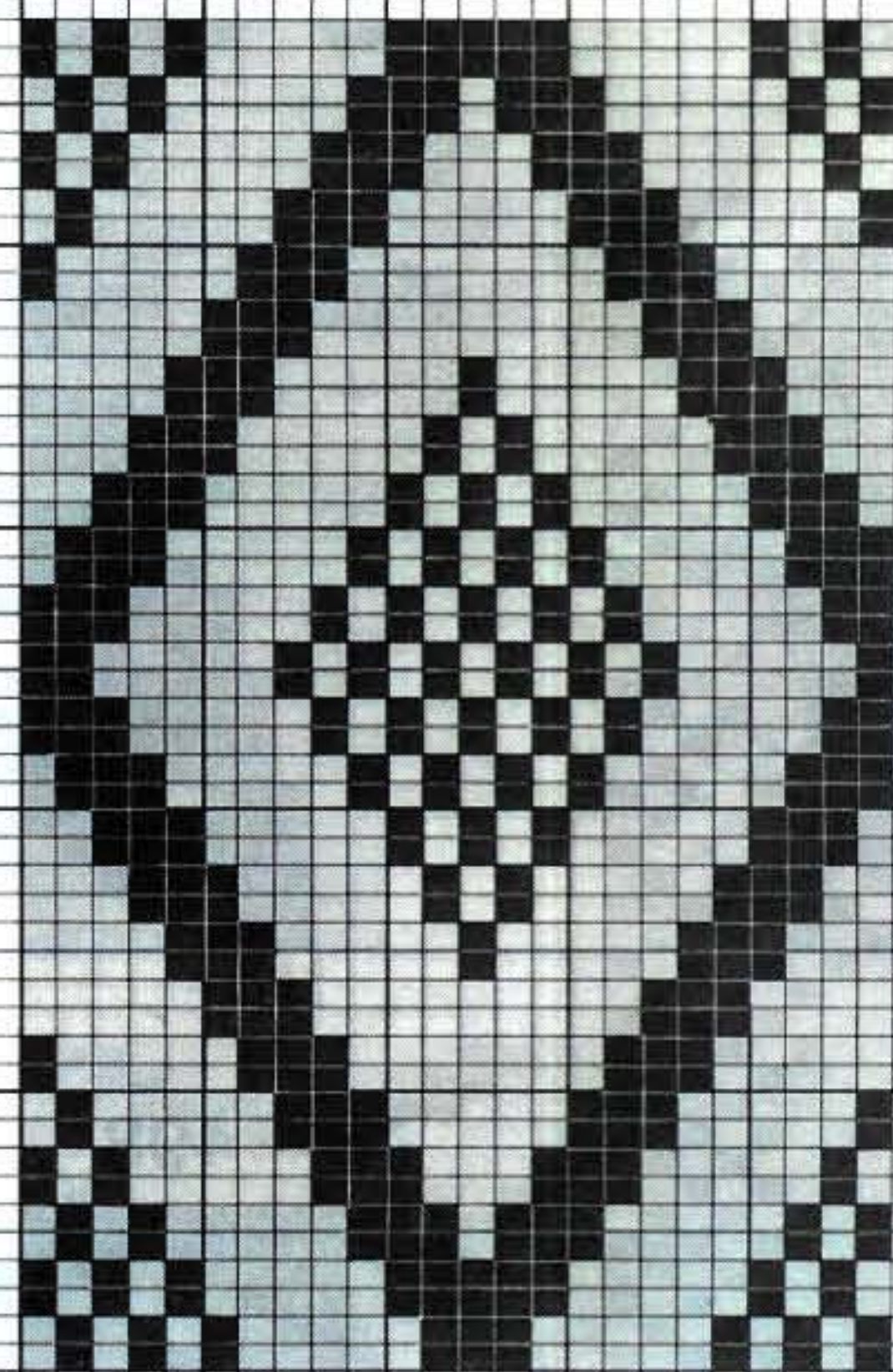

484

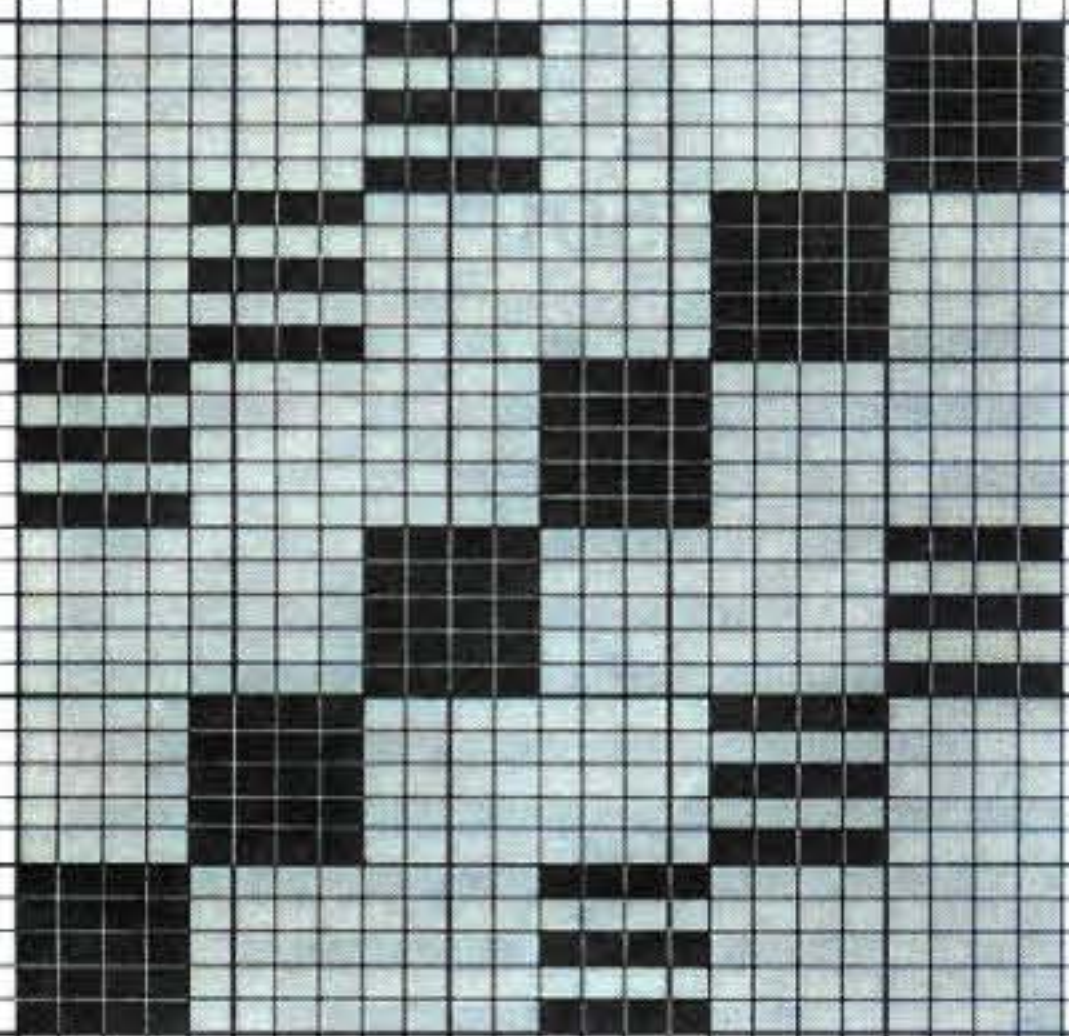

485

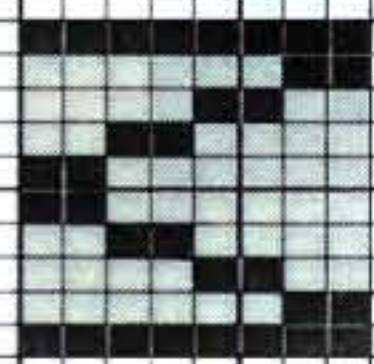

487

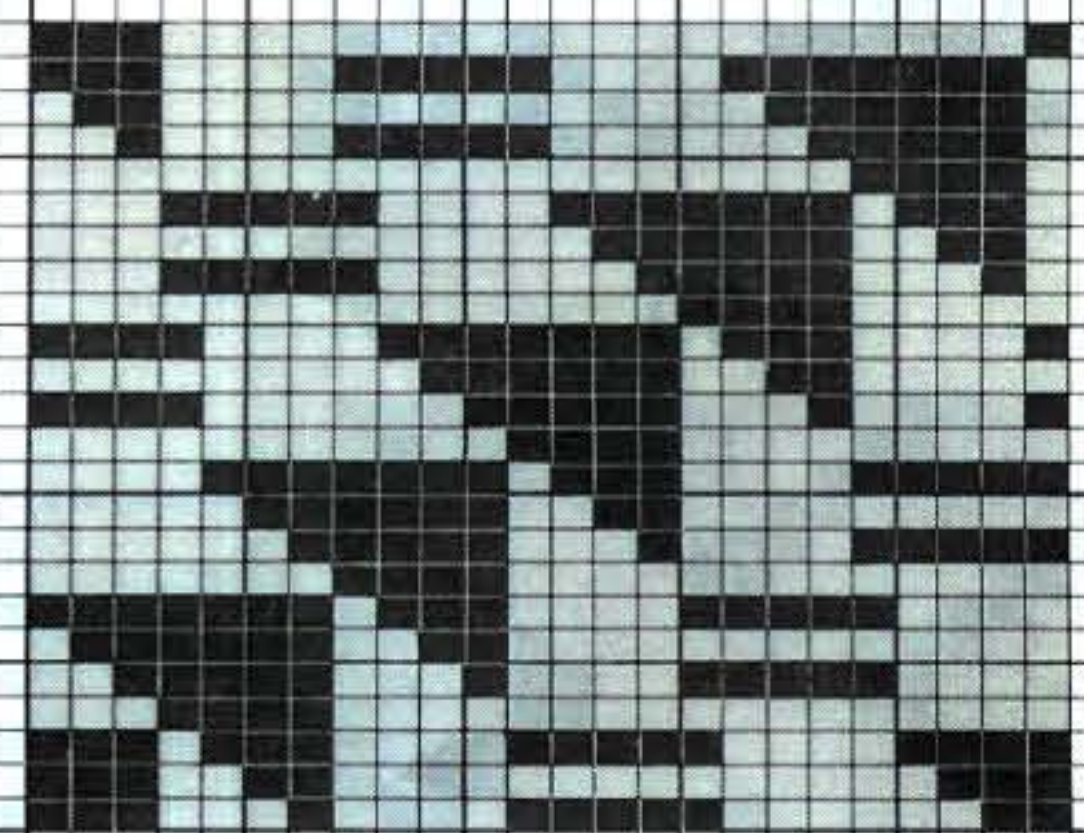

486

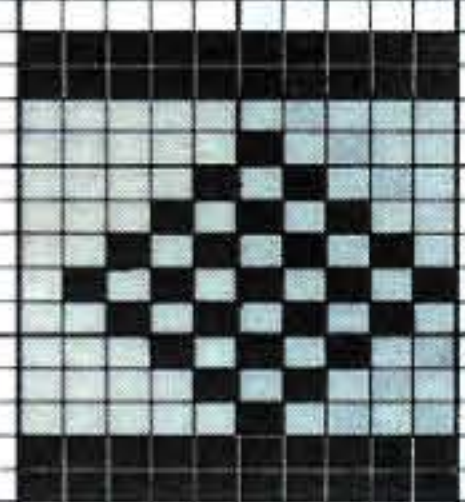

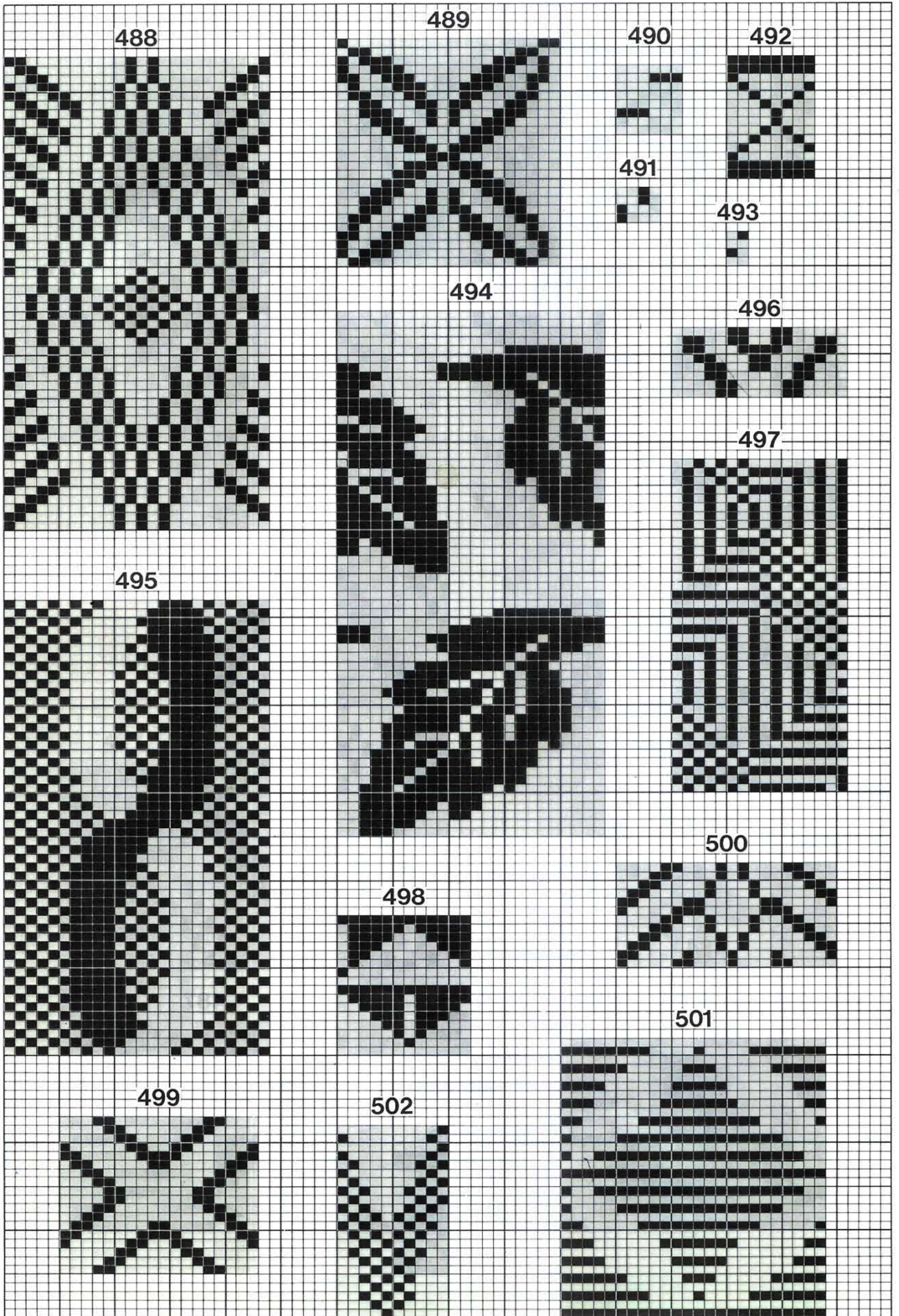

503

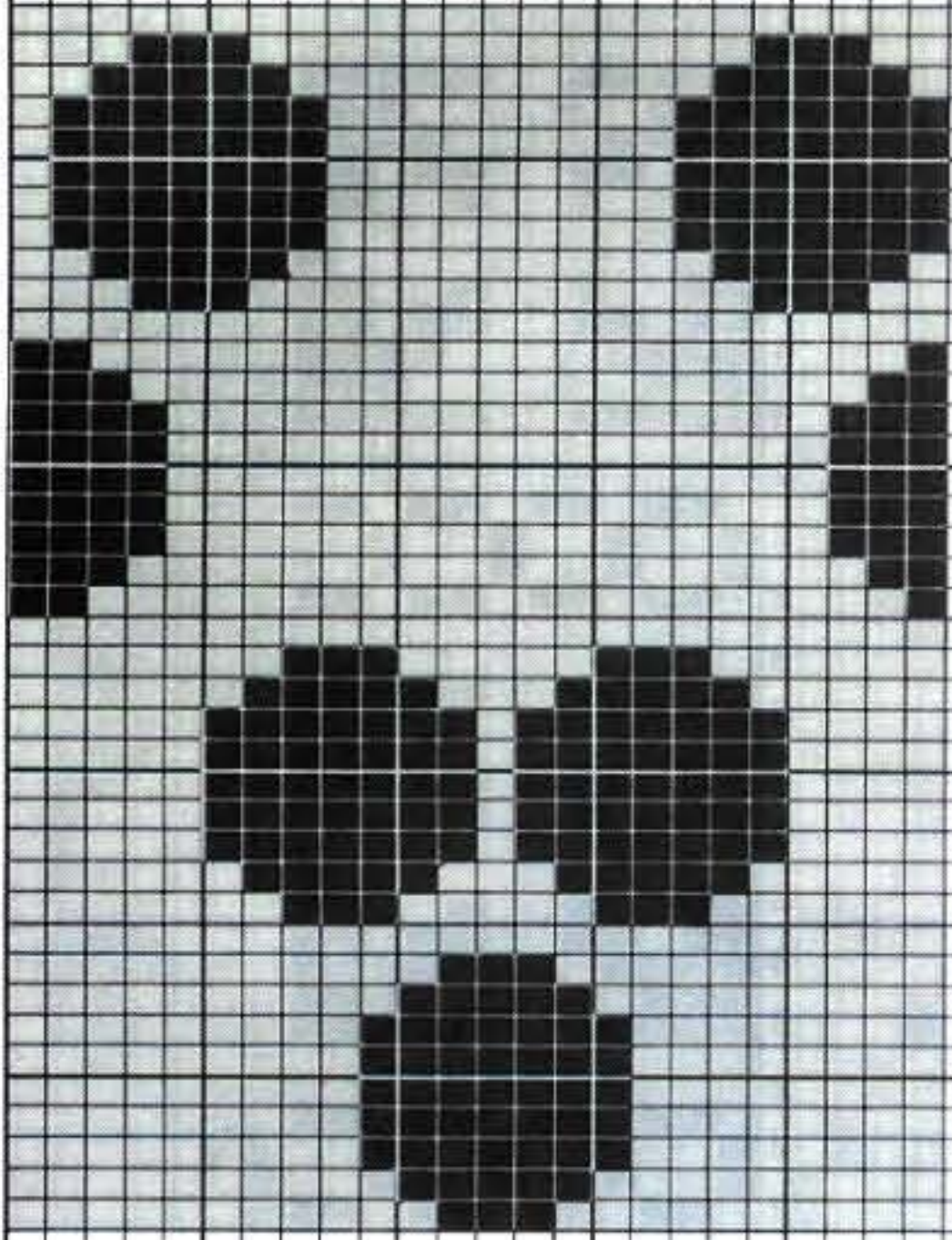

504

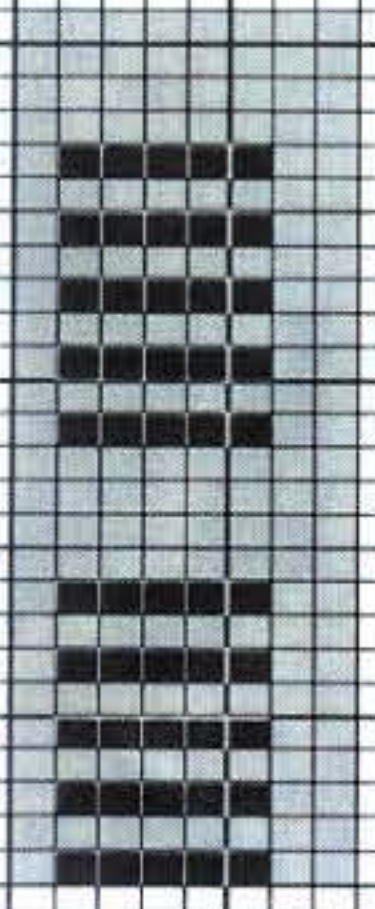

505

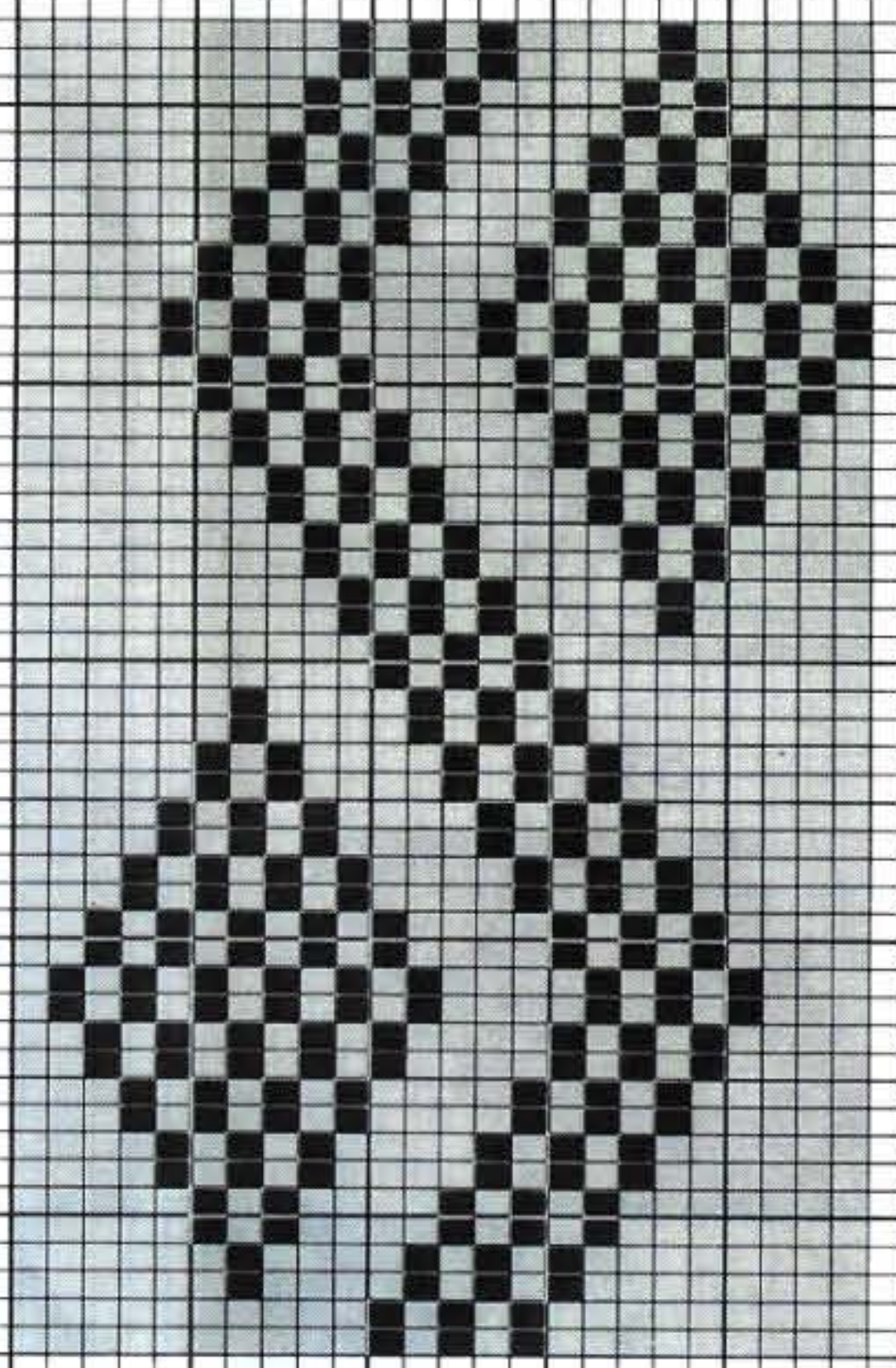

506

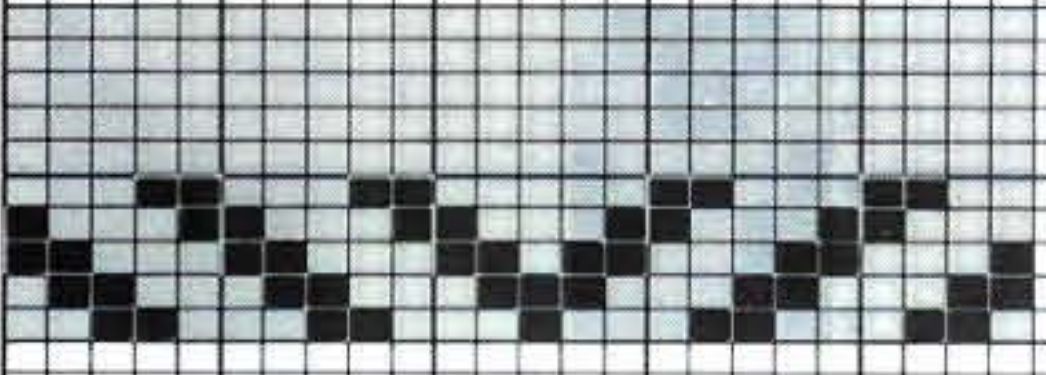

507

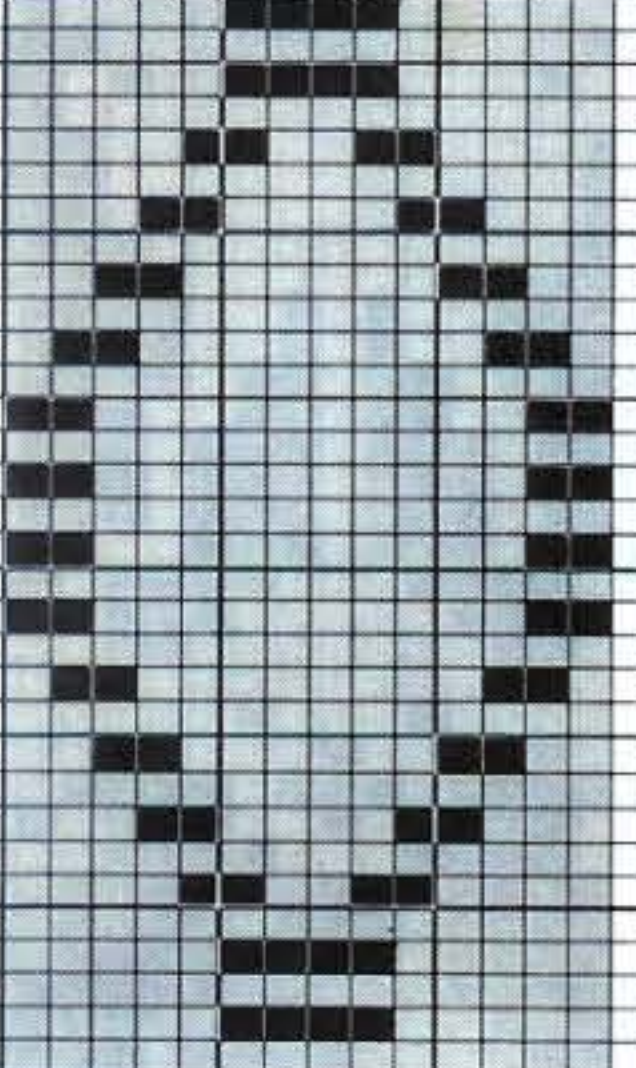

508

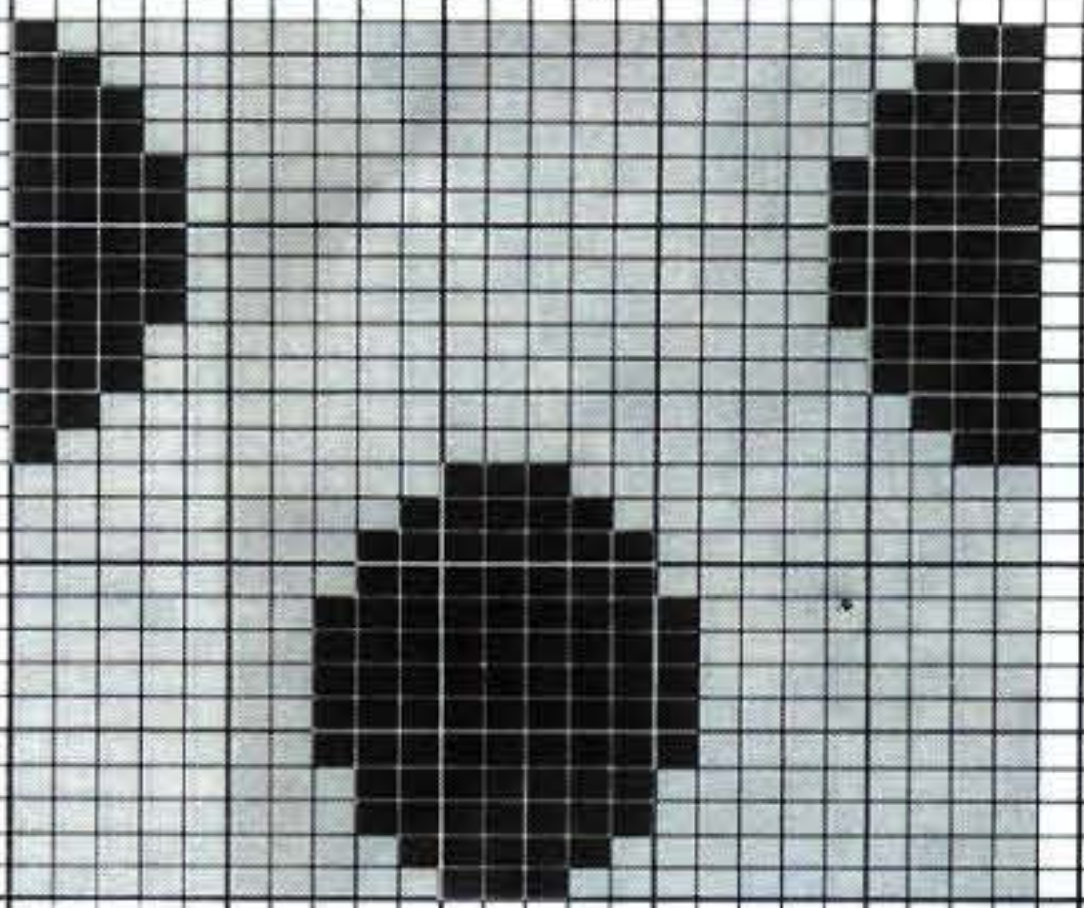

509

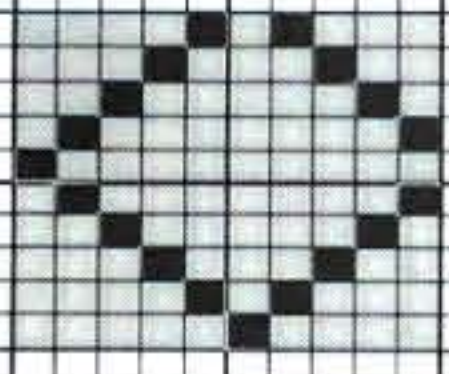

510

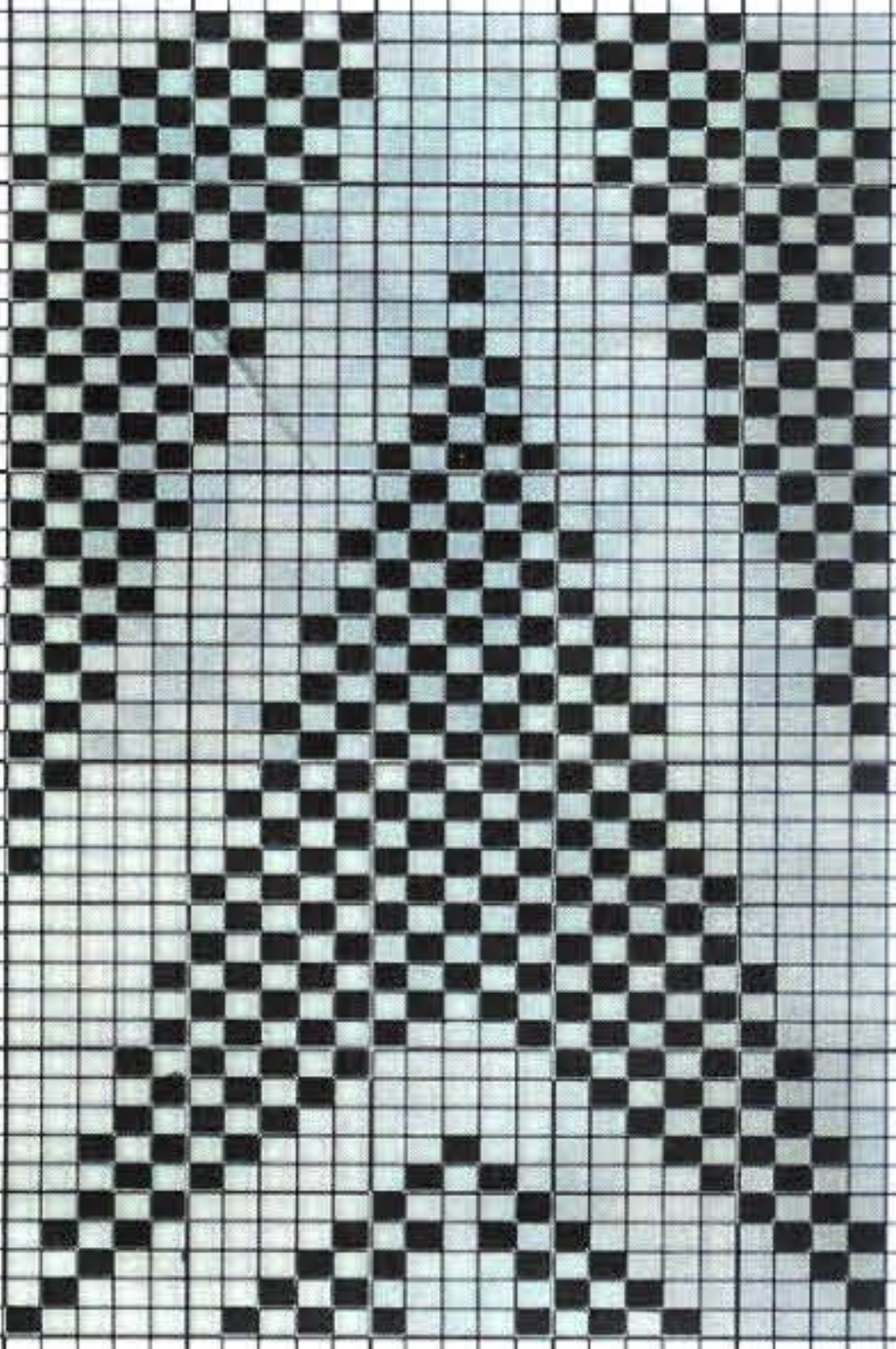

511

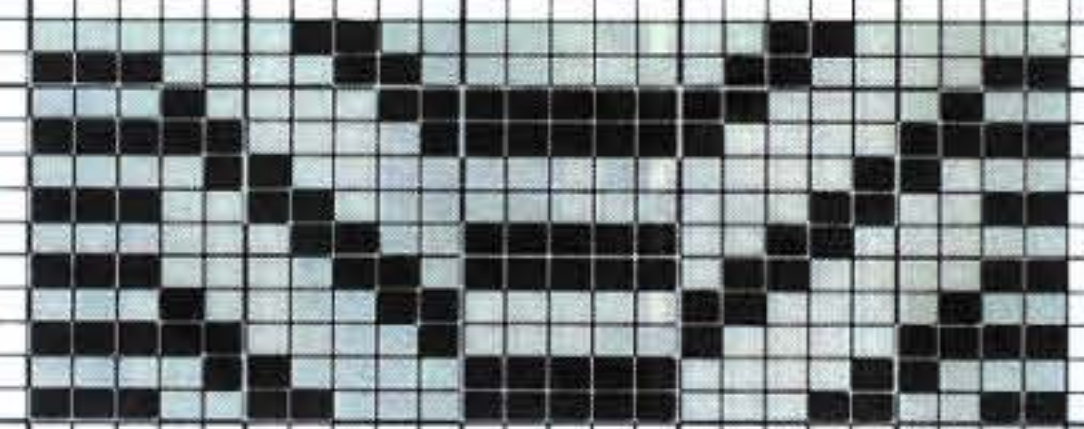

512

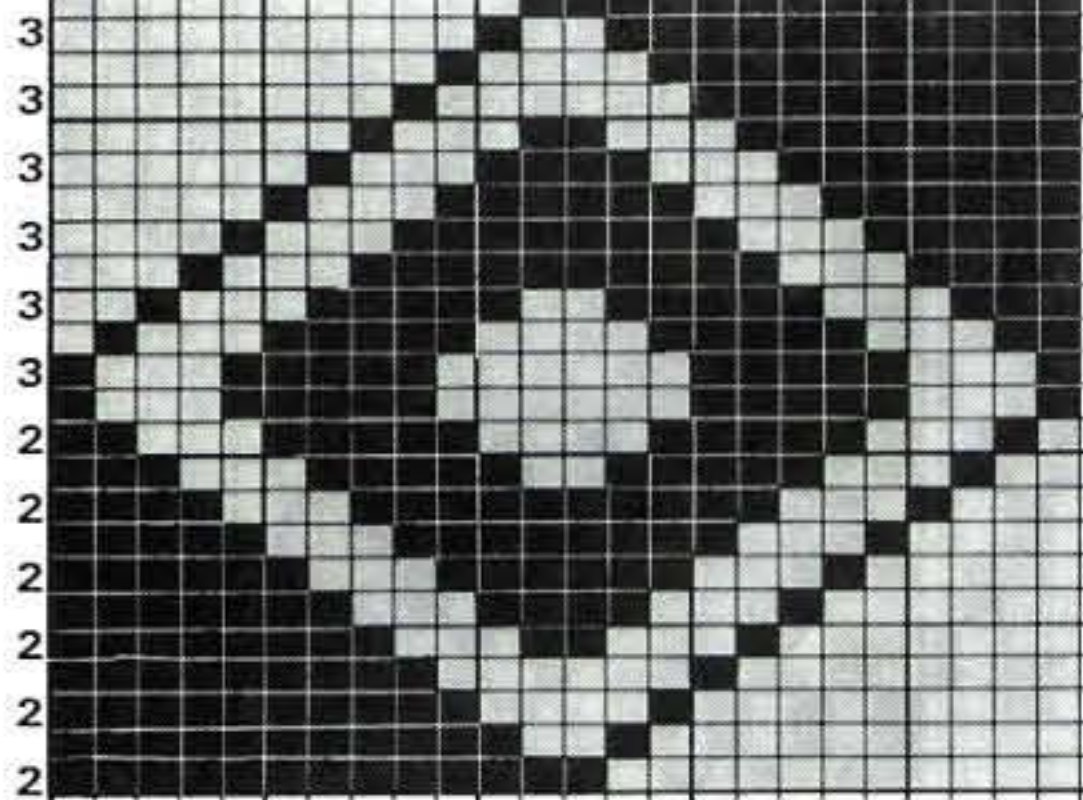

516

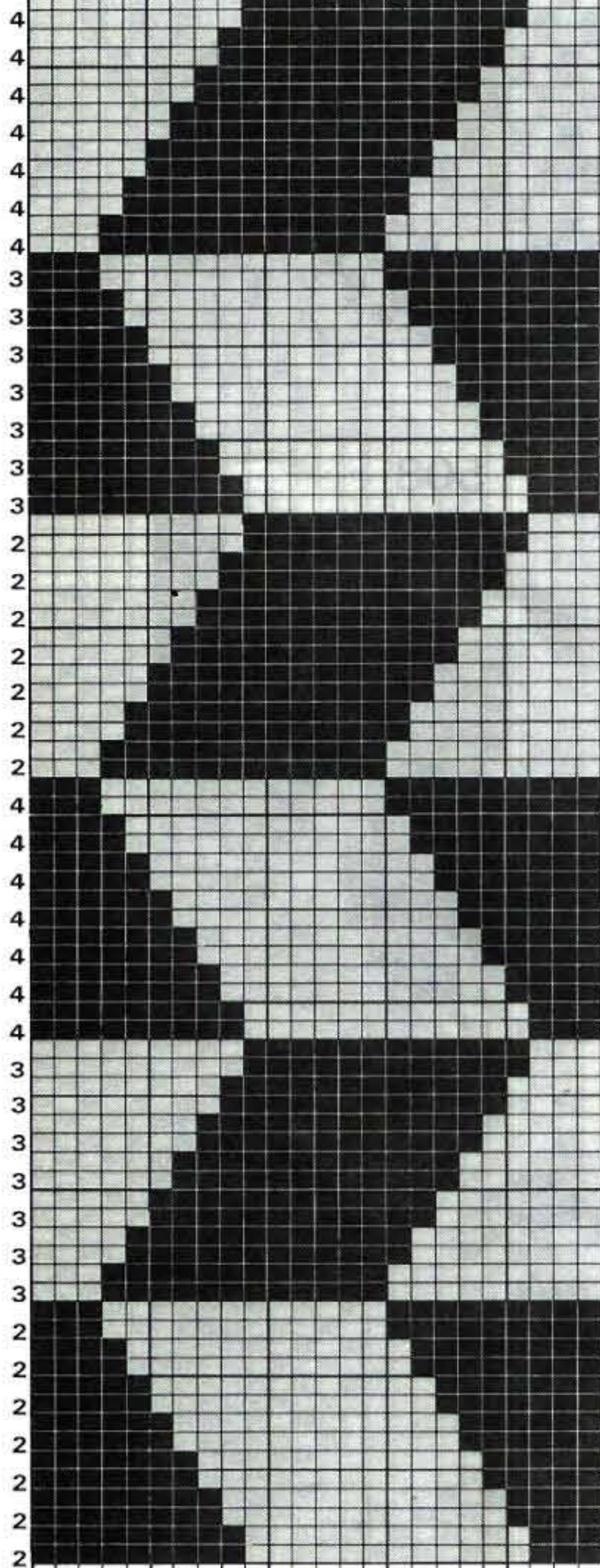

517

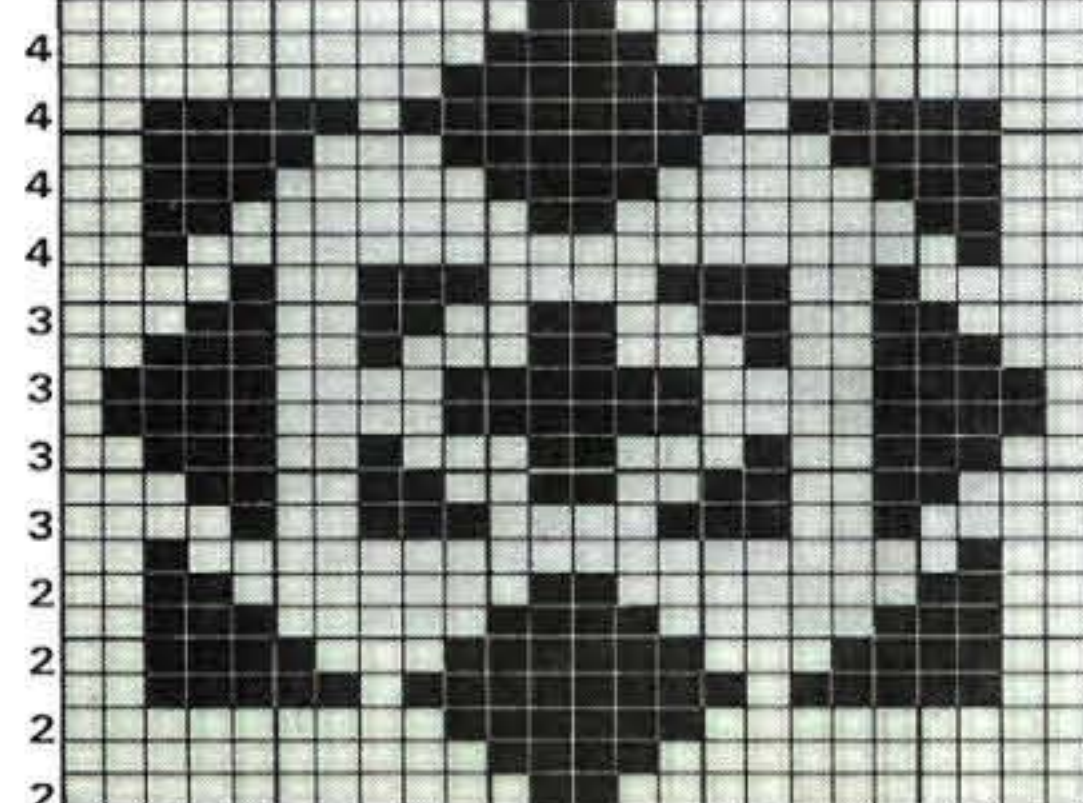

513

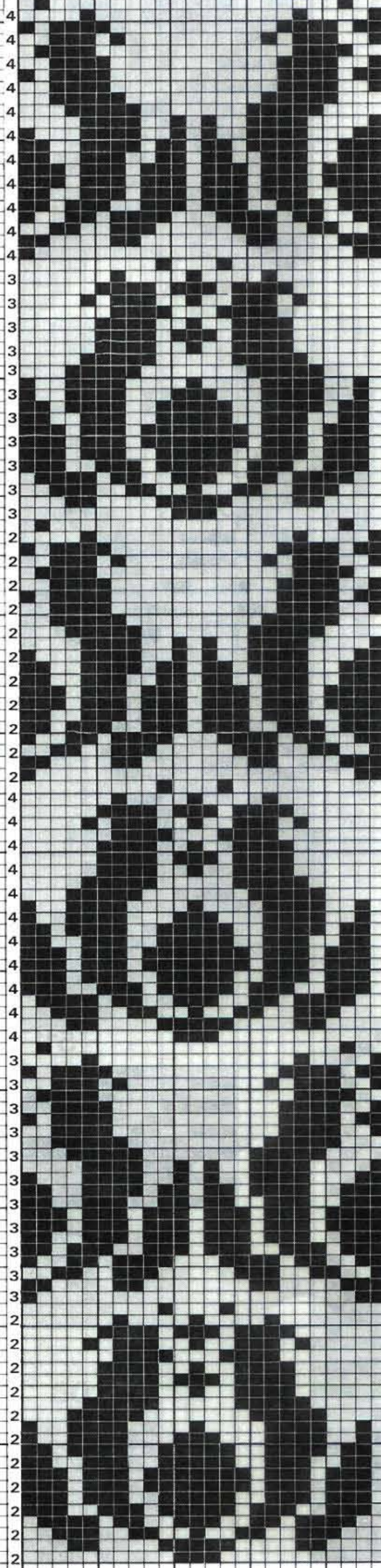

514

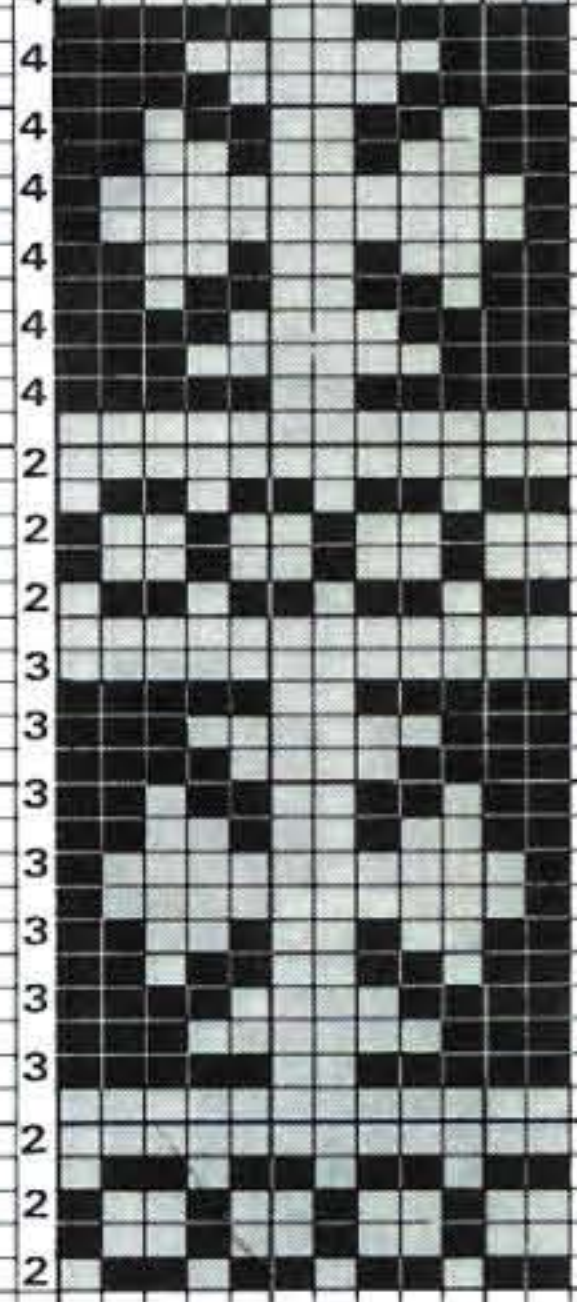

515

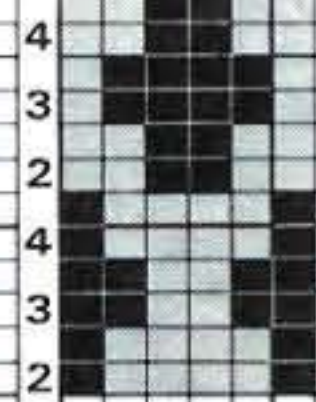

518

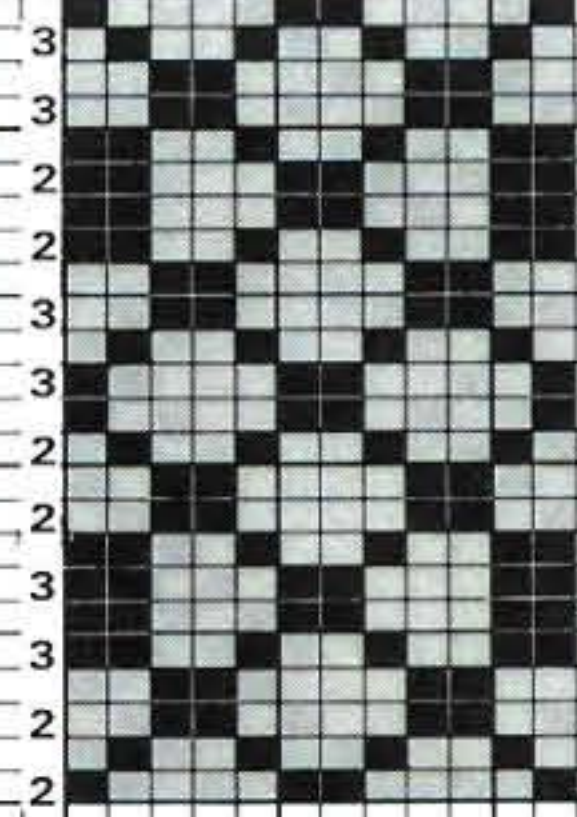

519

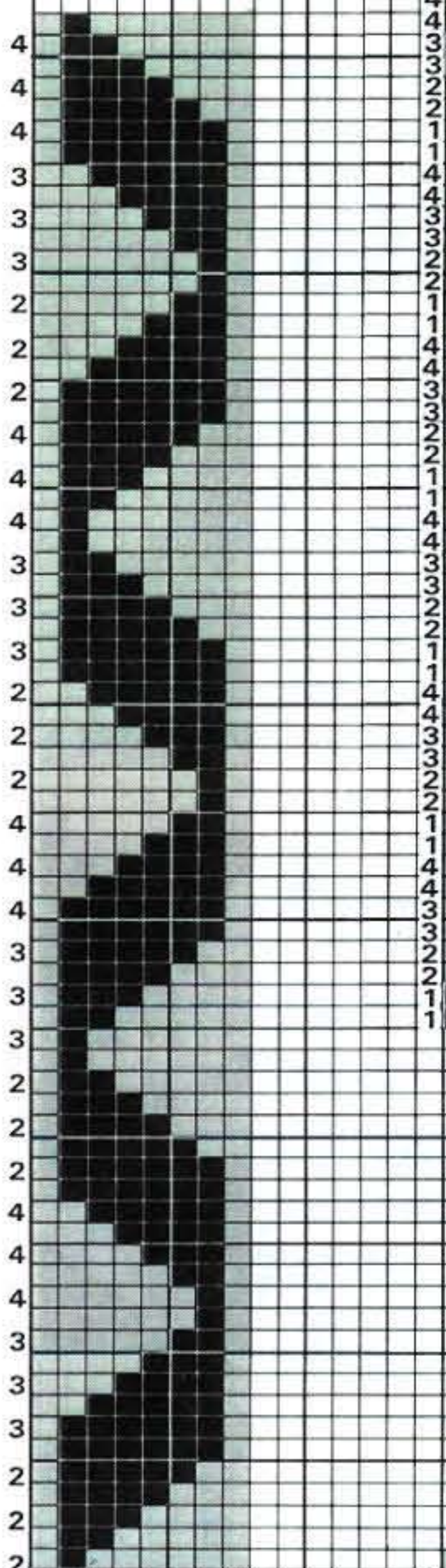

4  
4  
3  
3  
2  
2  
1  
1  
4  
4  
4  
3  
3  
3  
2  
2  
1  
1  
1  
4  
4  
4  
3  
3  
3  
2  
2  
1  
1  
4  
4  
4  
3  
3  
3  
2  
2  
1  
1  
4  
4  
4  
3  
3  
3  
2  
2  
1  
1

520

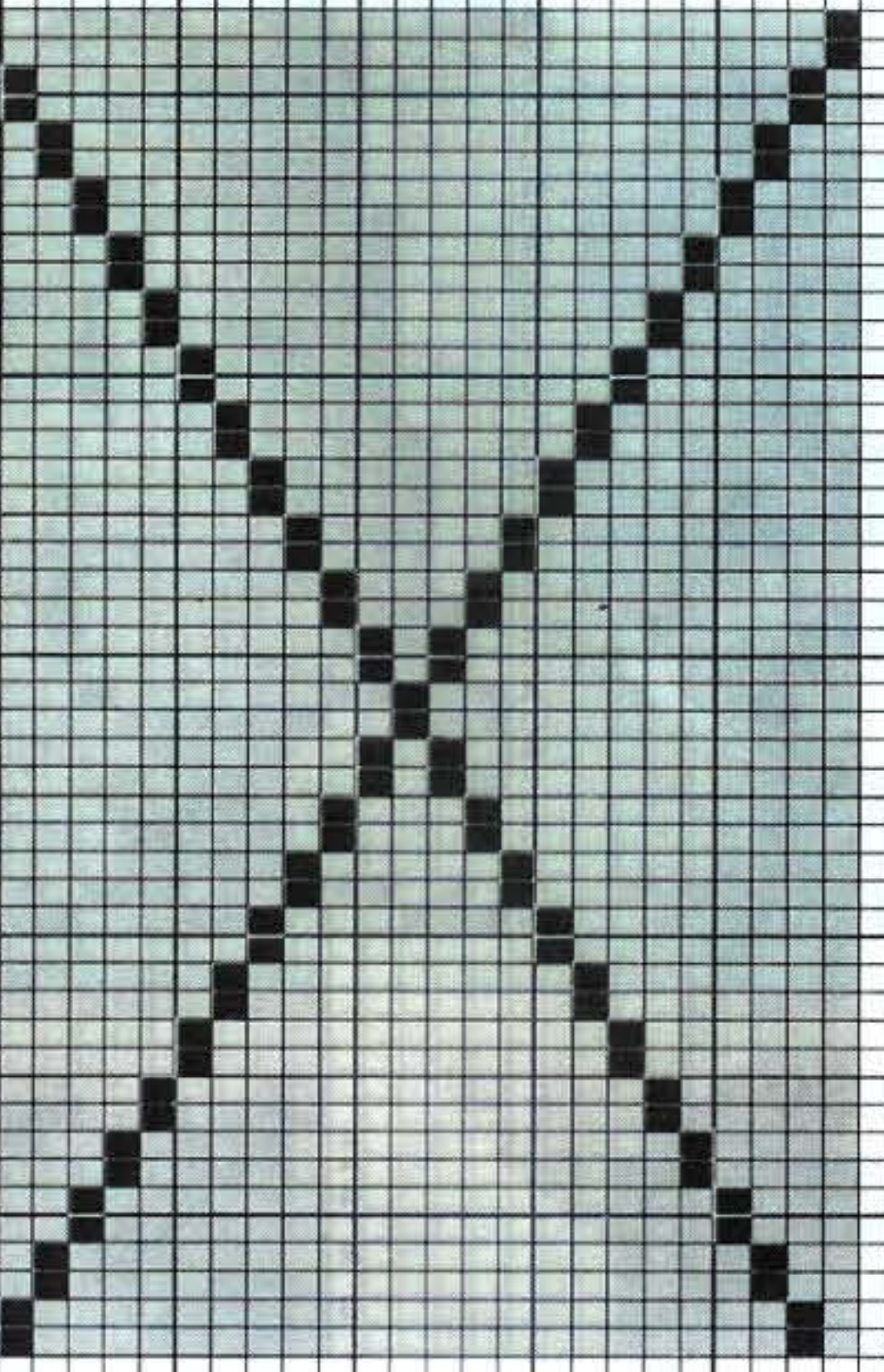

521

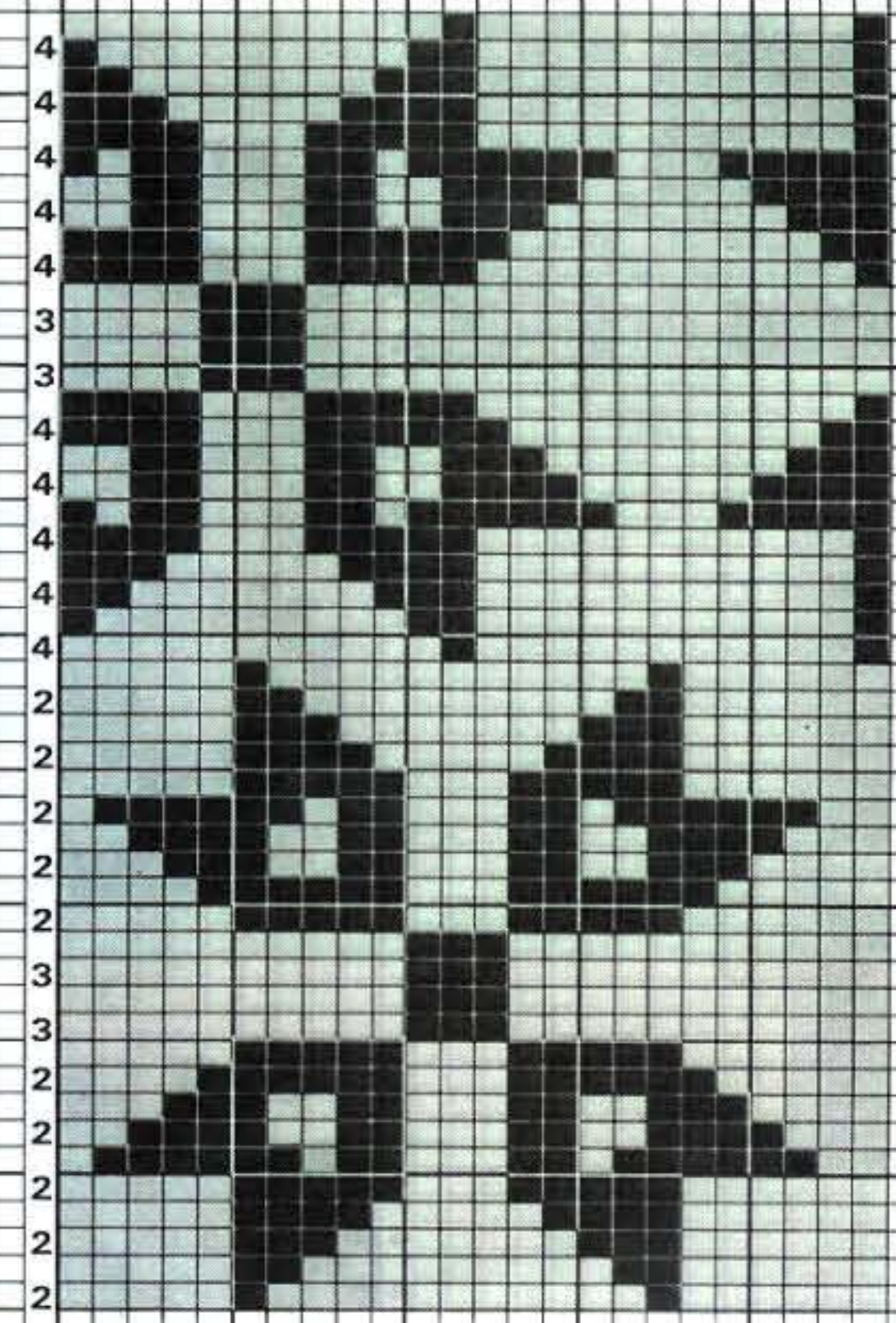

522

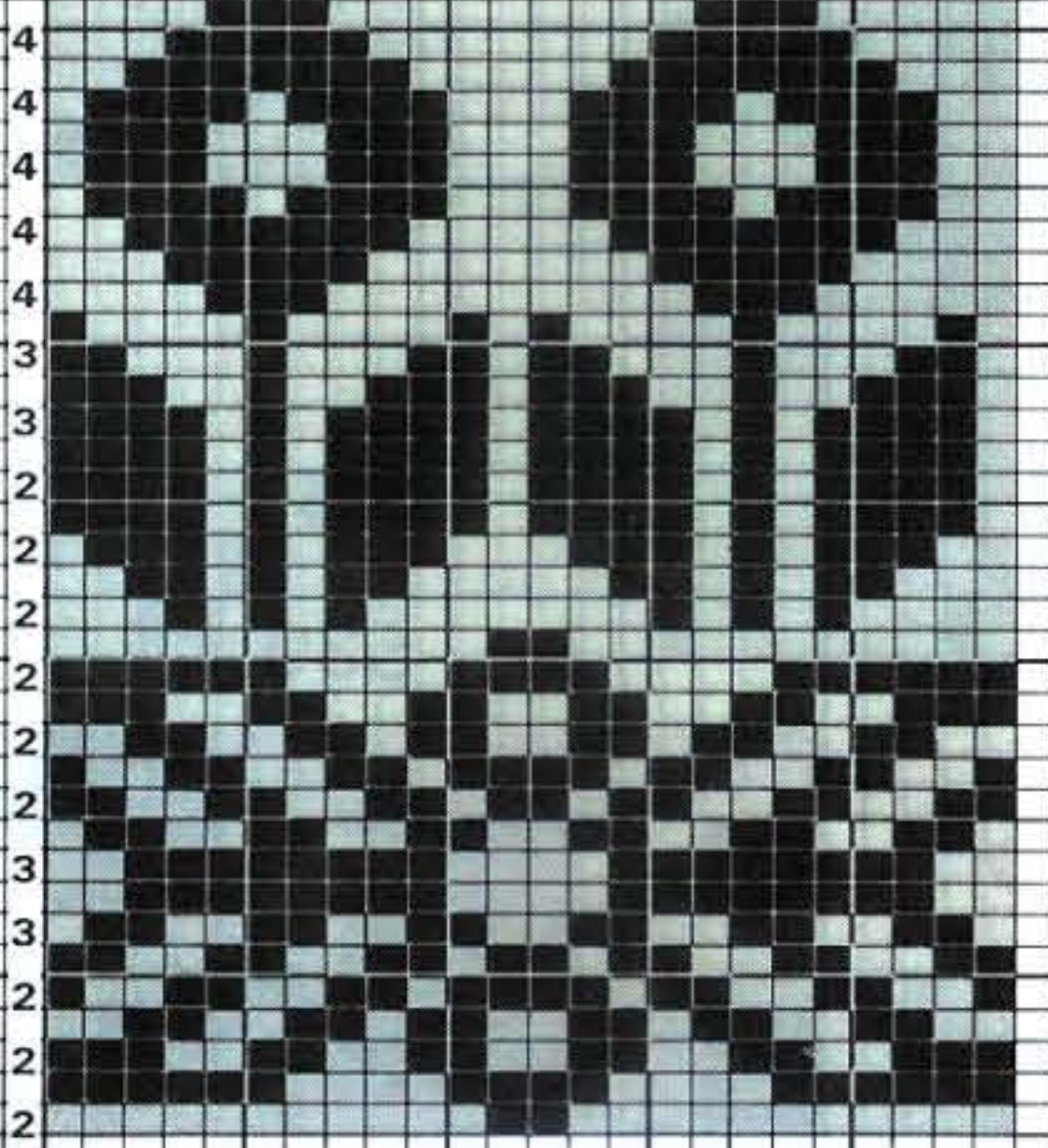

523

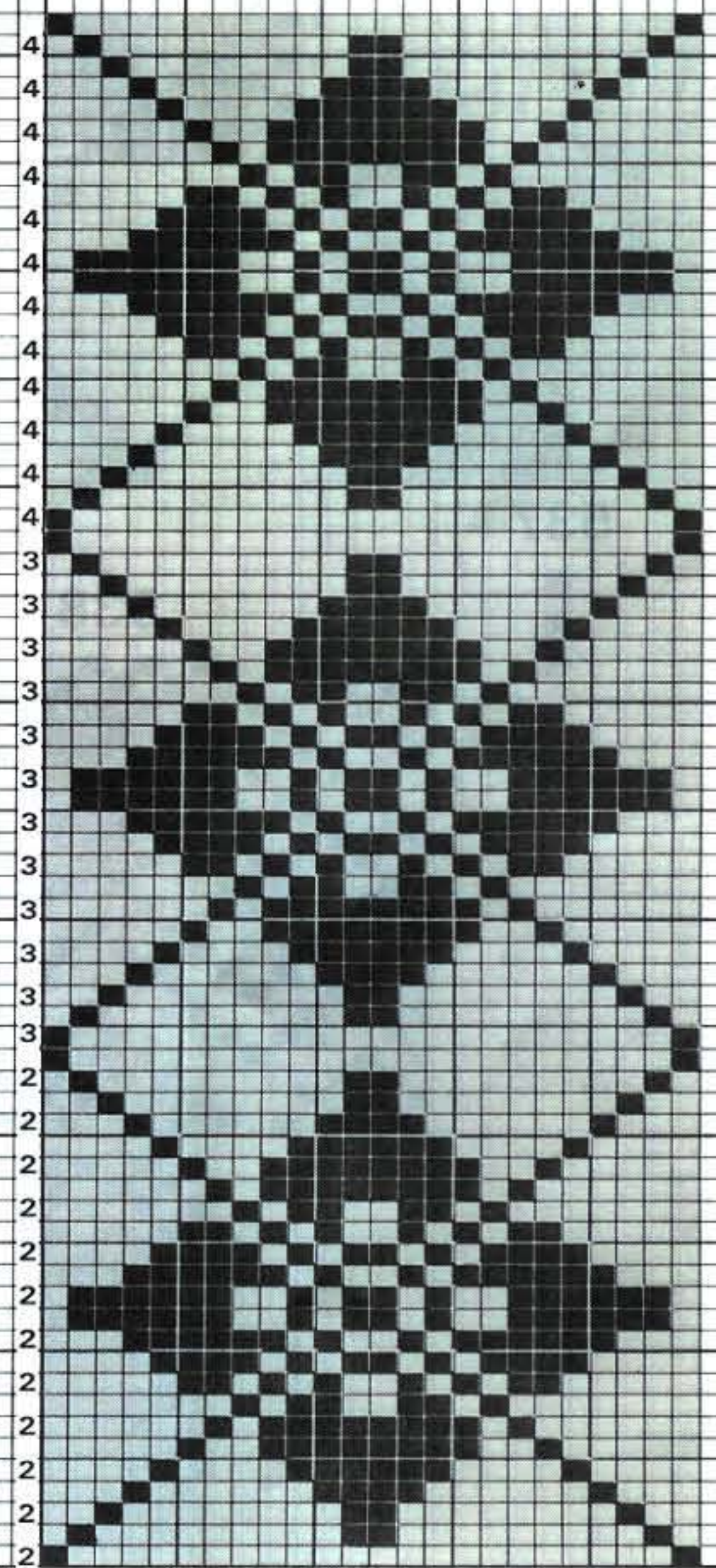

524

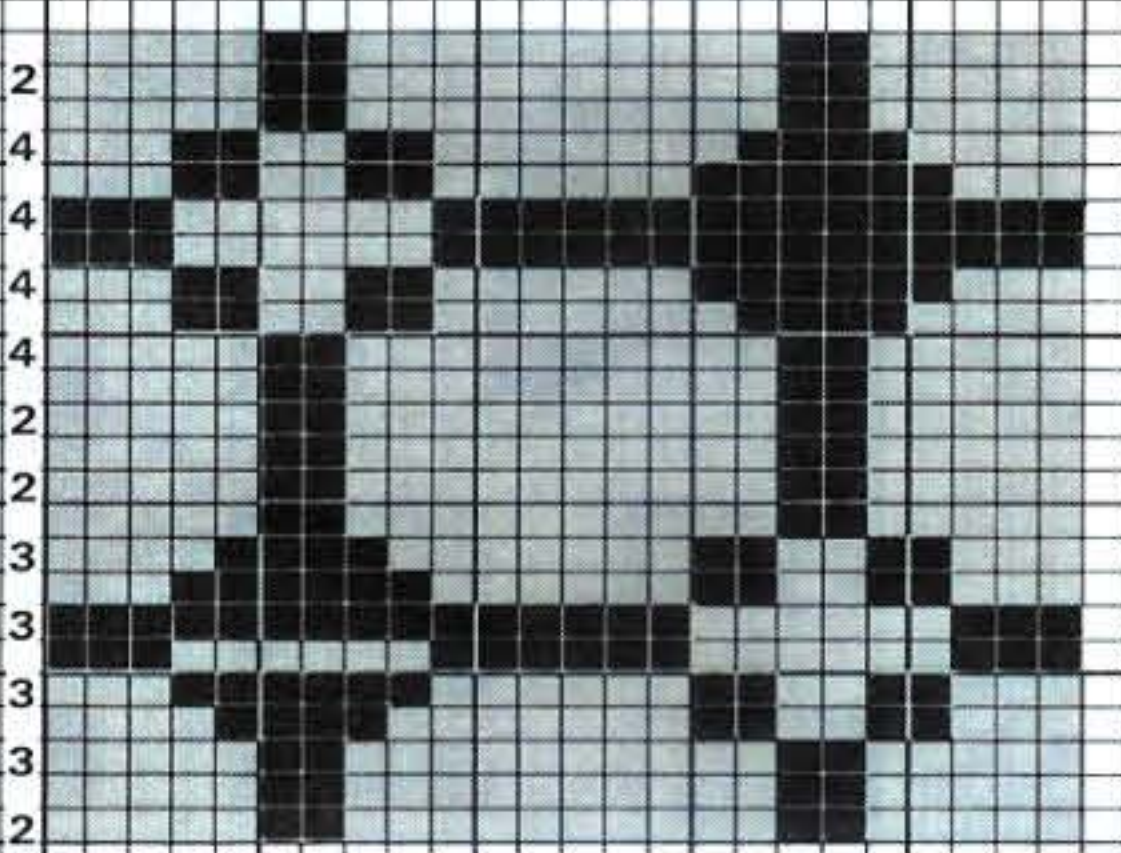

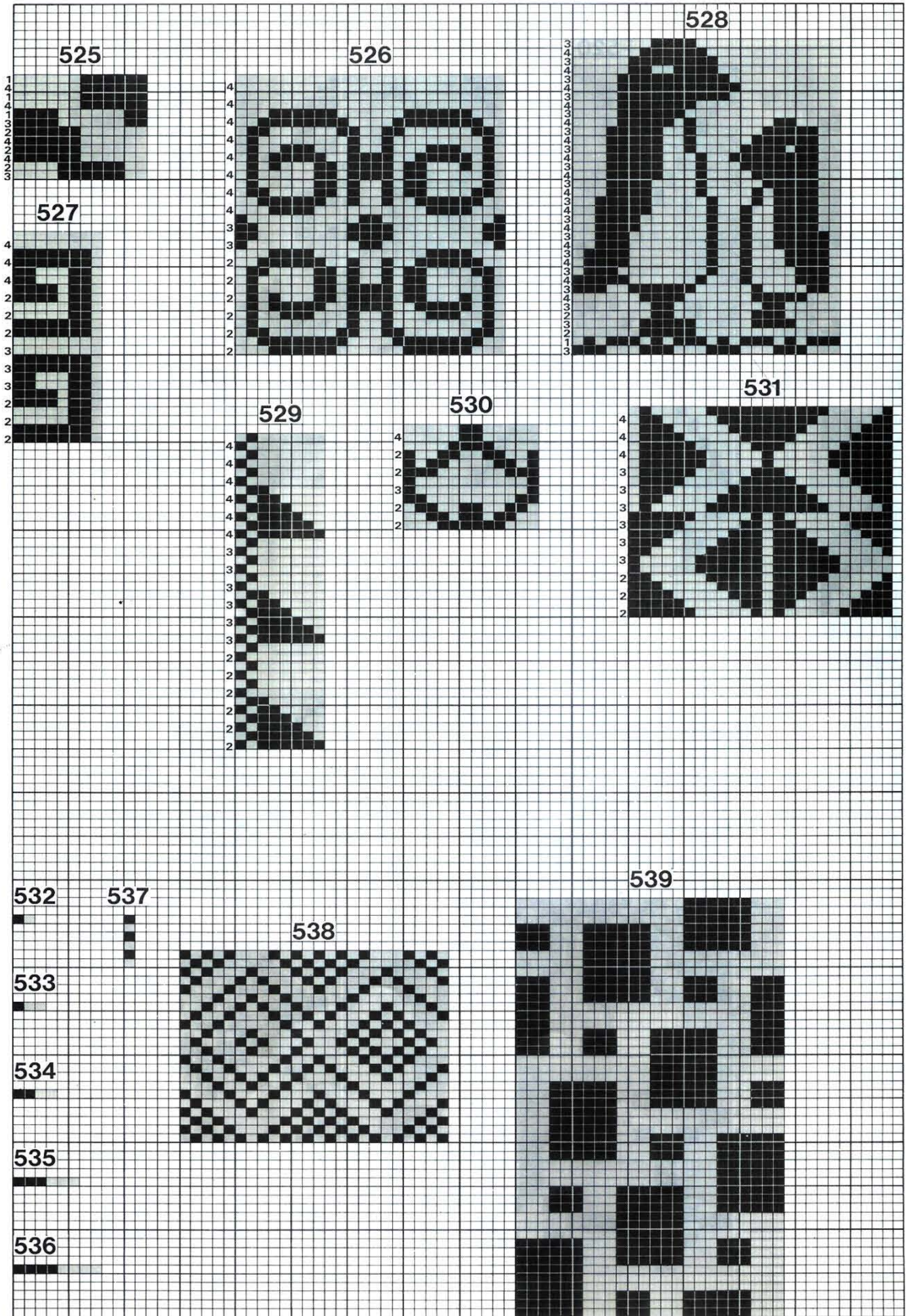

540

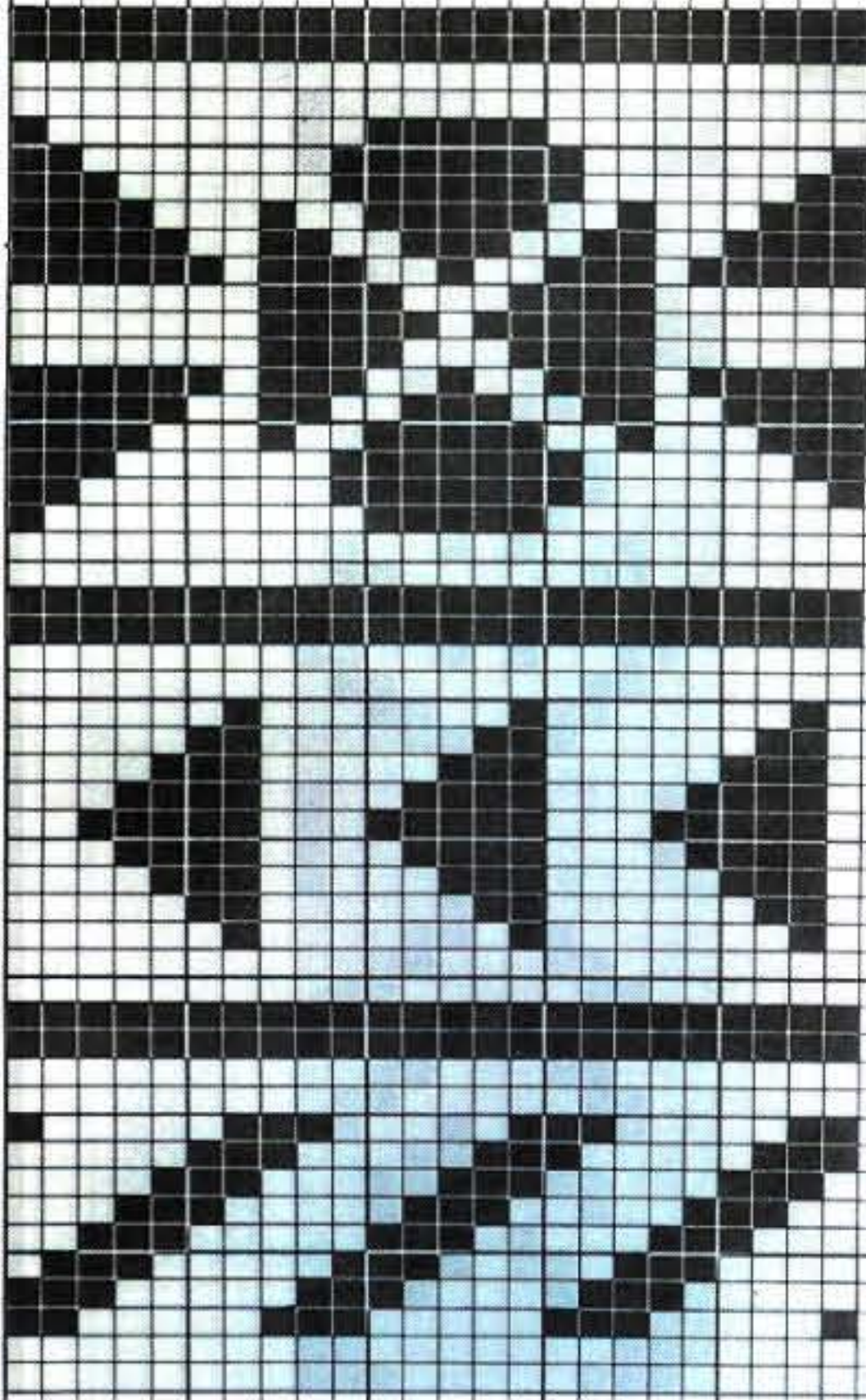

541



544

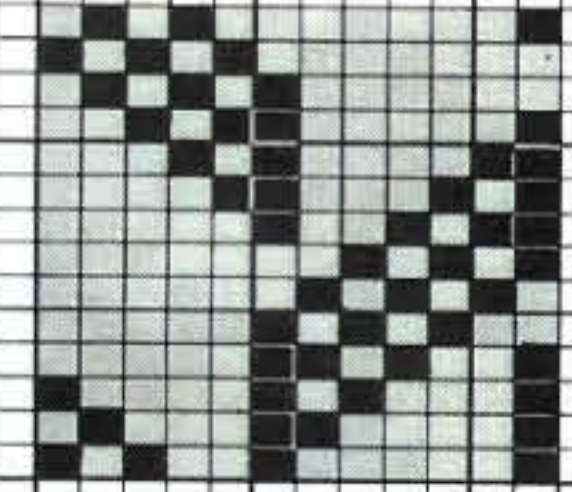

542

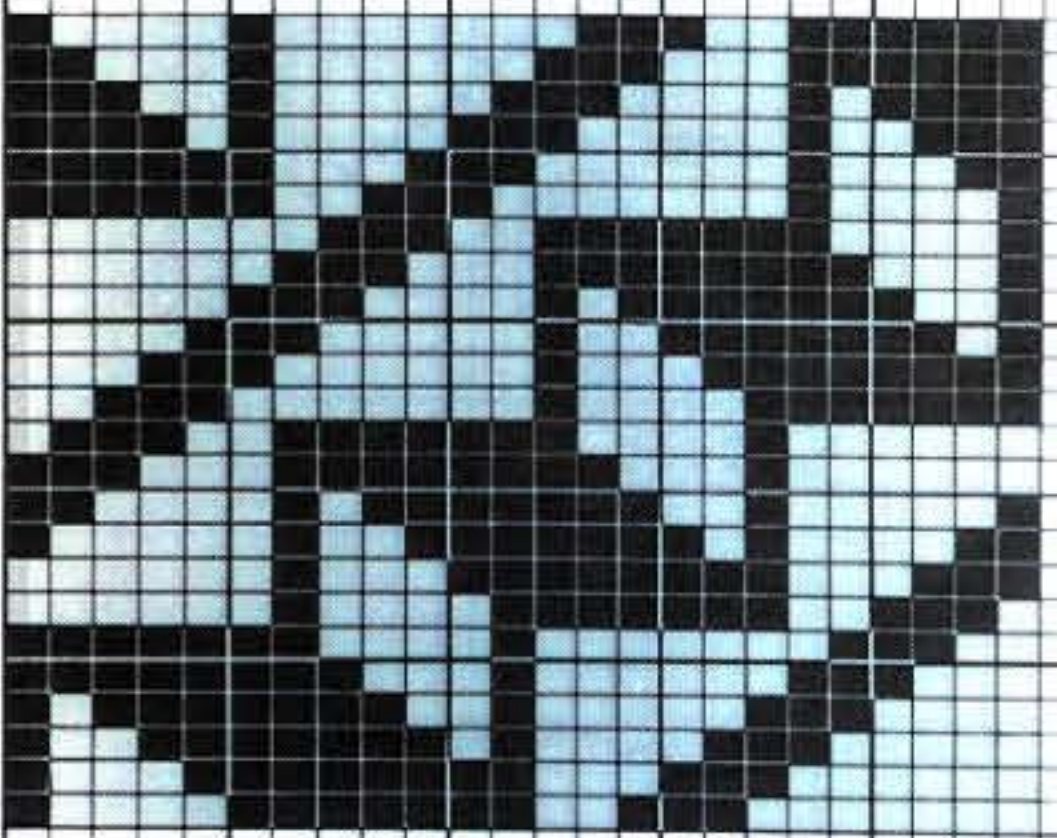

546



543



547

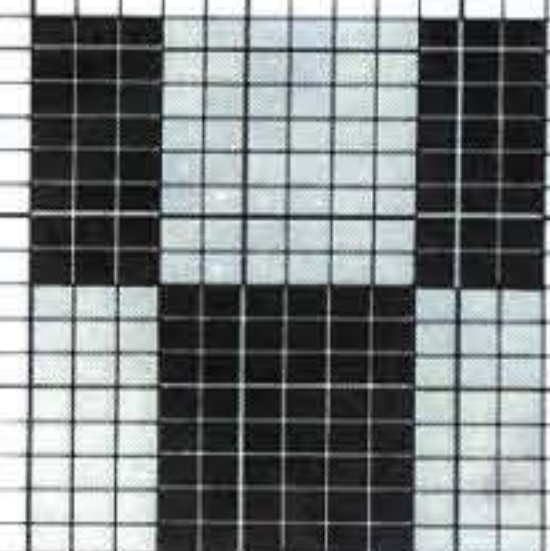

545

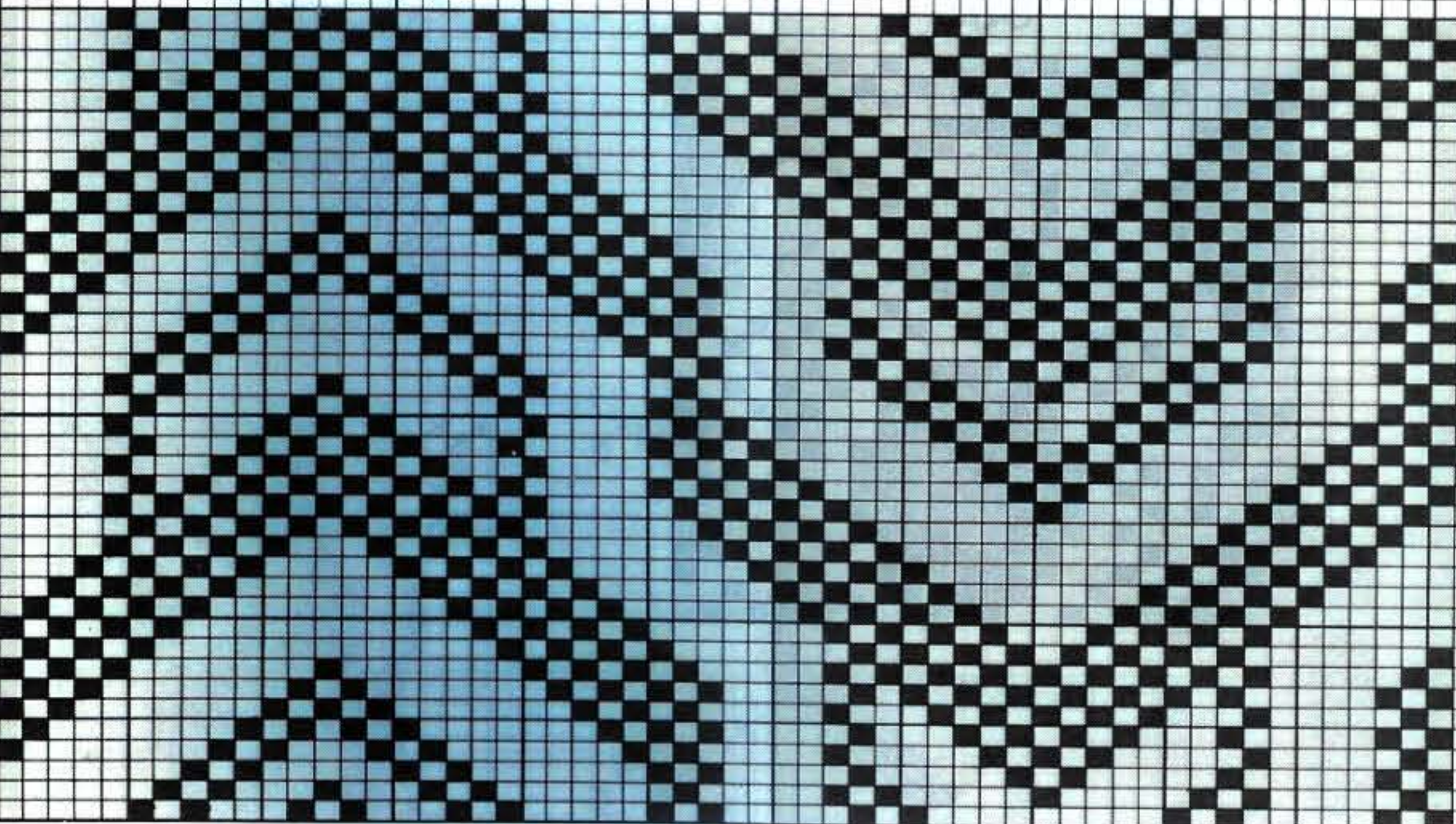



548

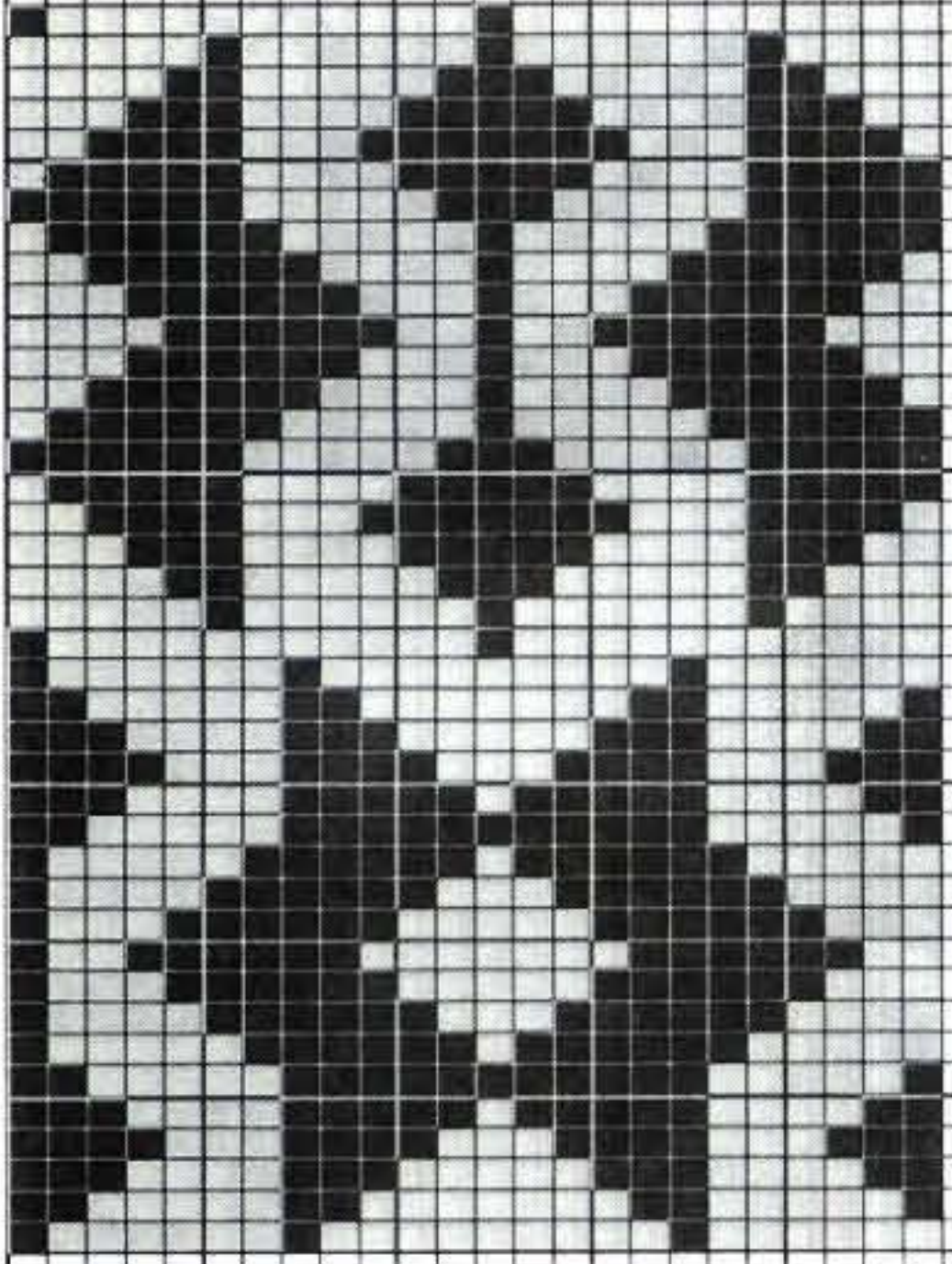

549

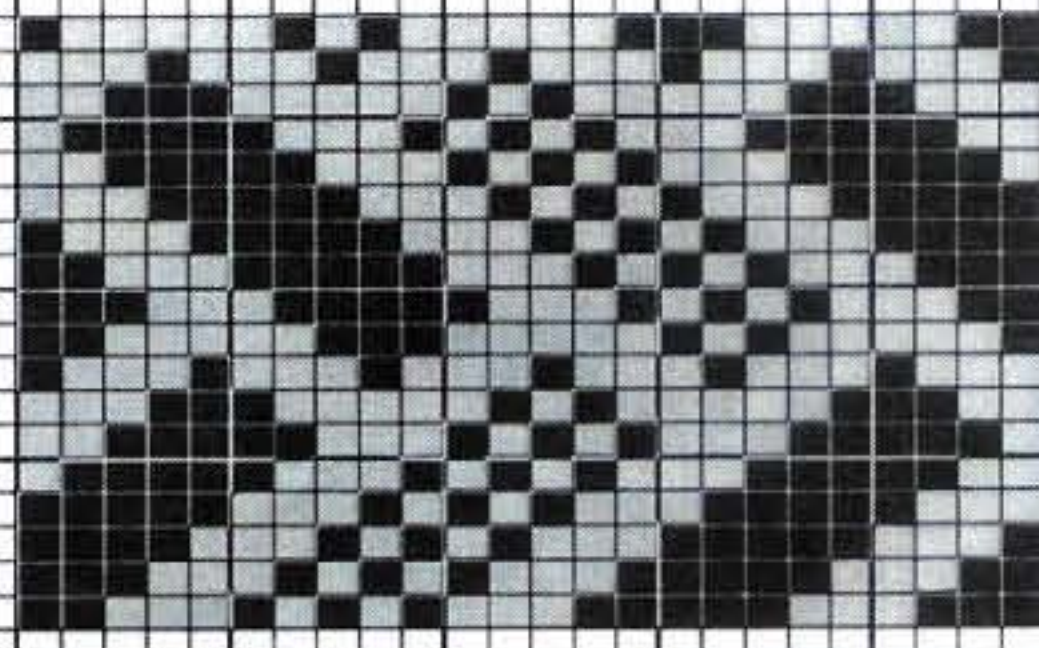

550

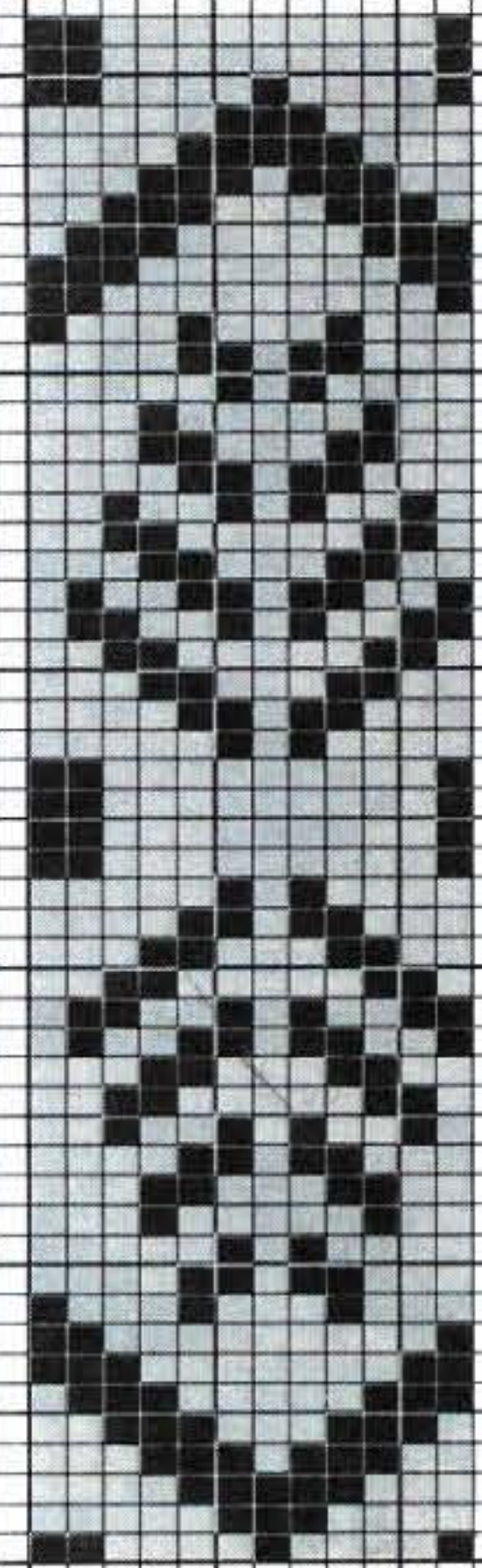

552

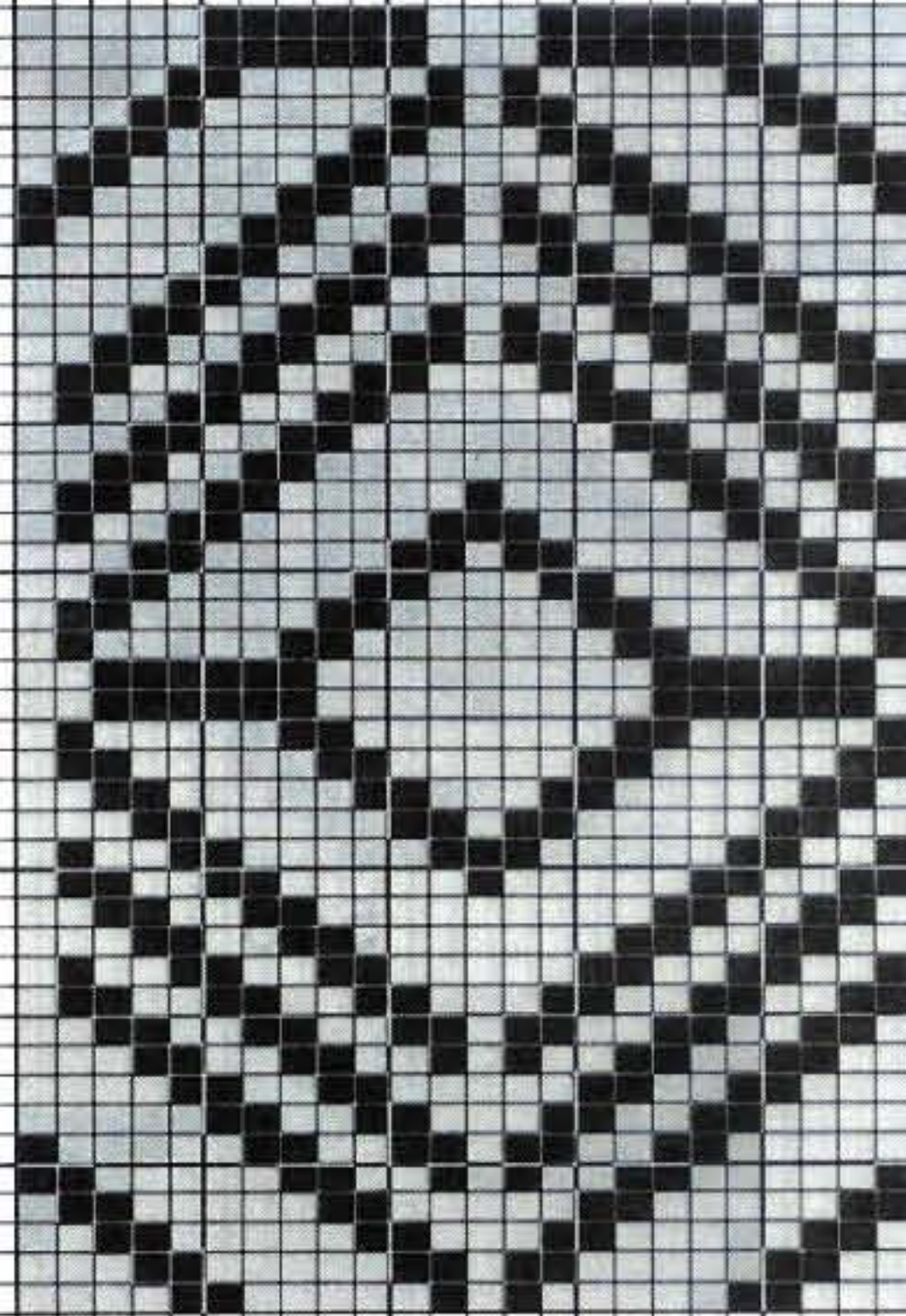

551

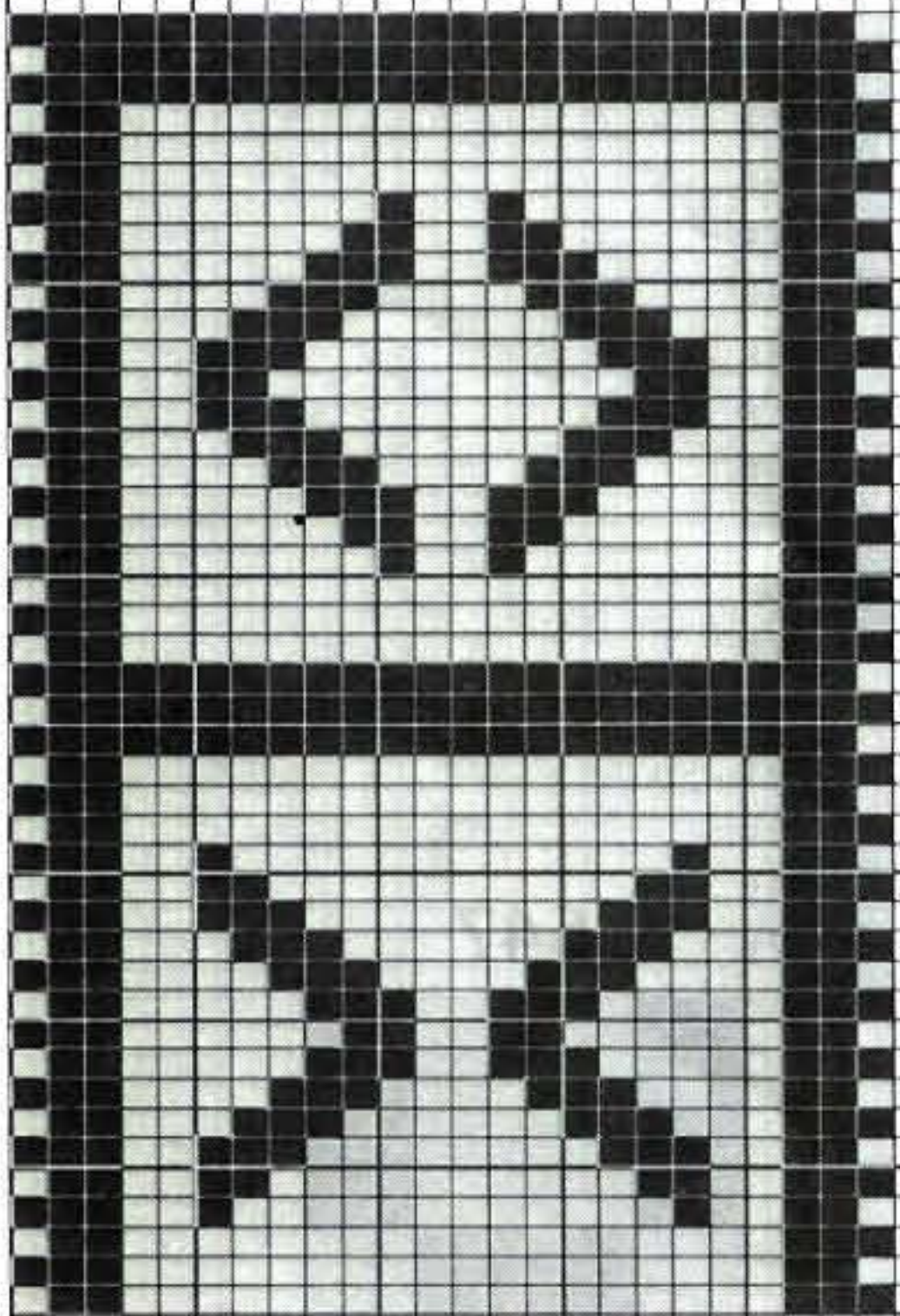

553

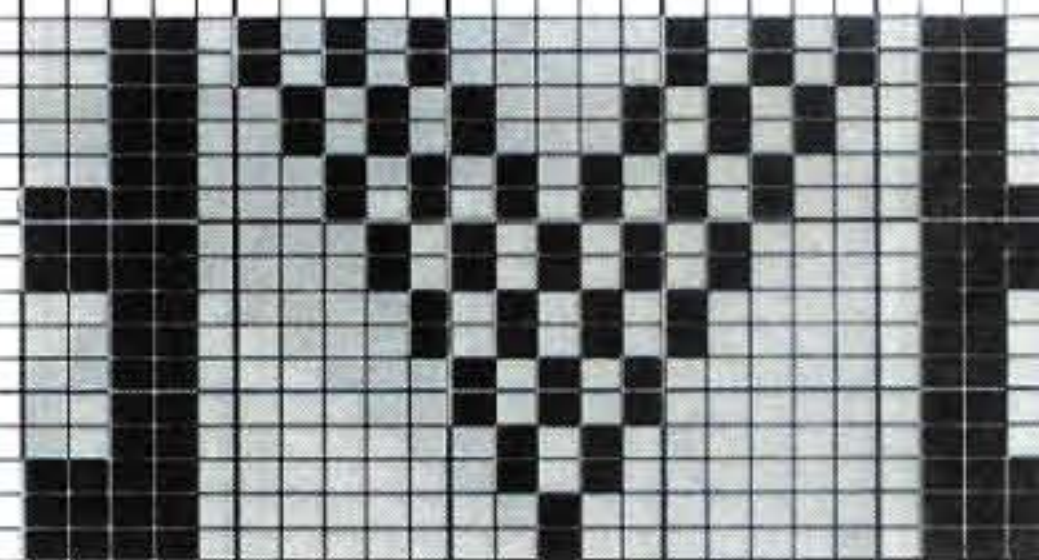

554

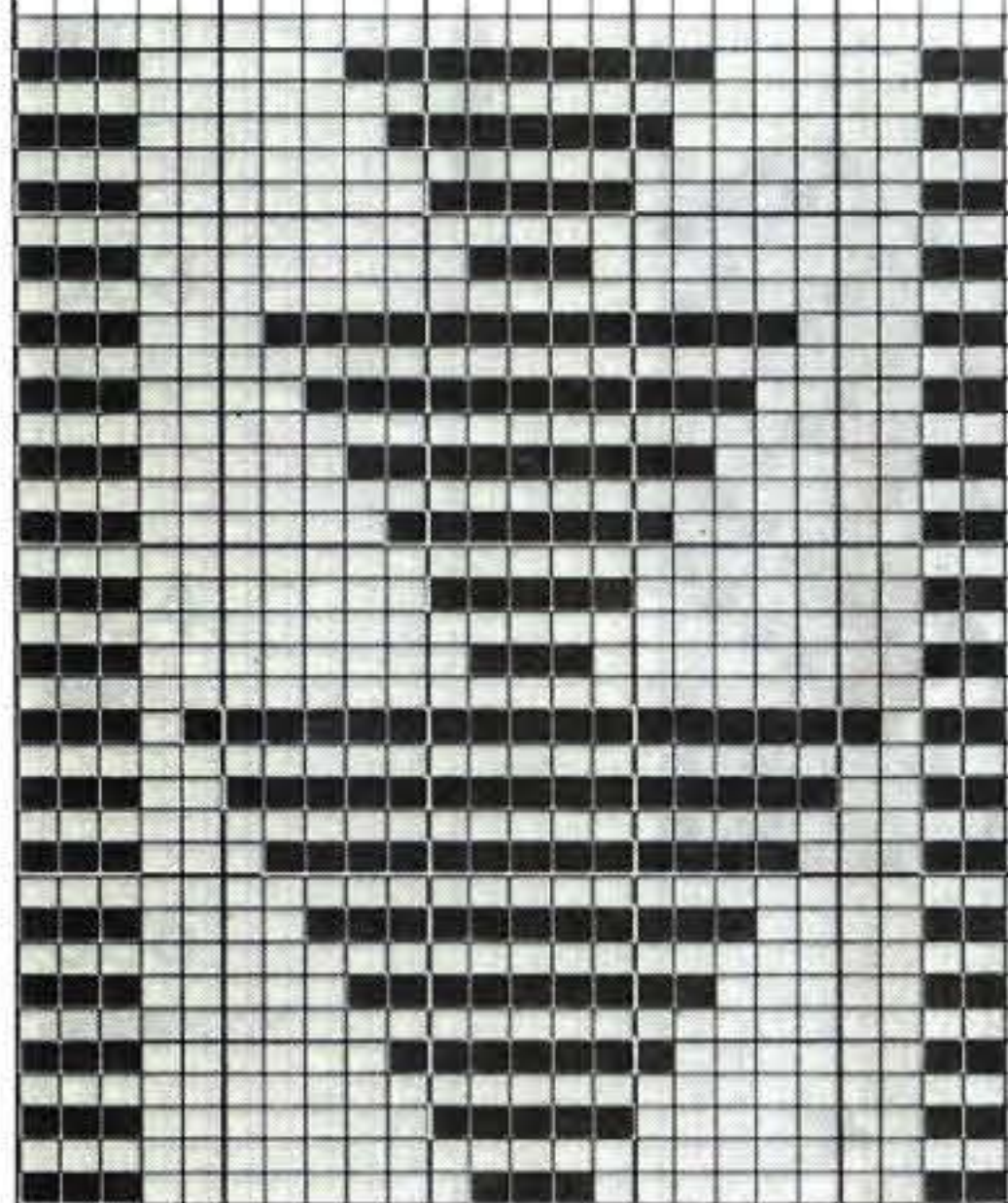

555

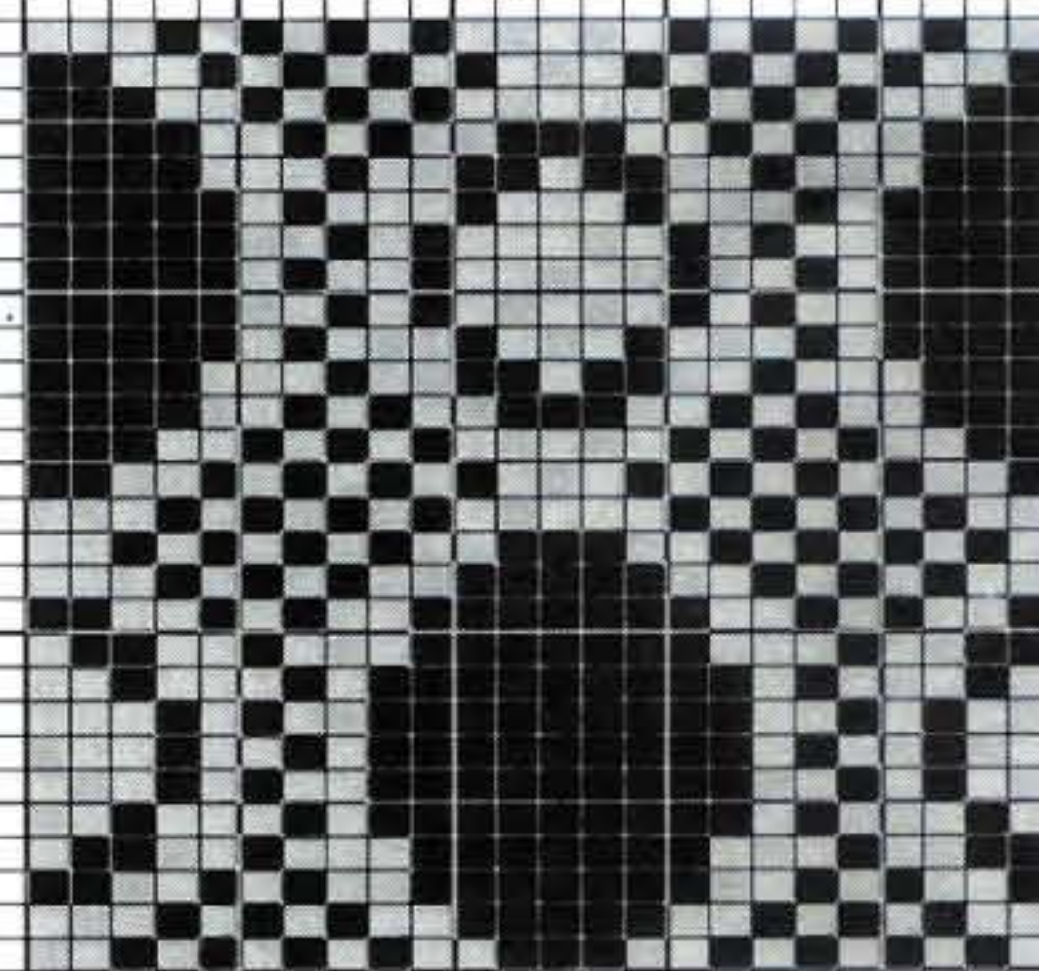

# デザインパターン

Design hints

Suggestions des dessins

Muster-vorlägen

Ontwerptips

Disegni a maglie passate

Sugestiones de diseños

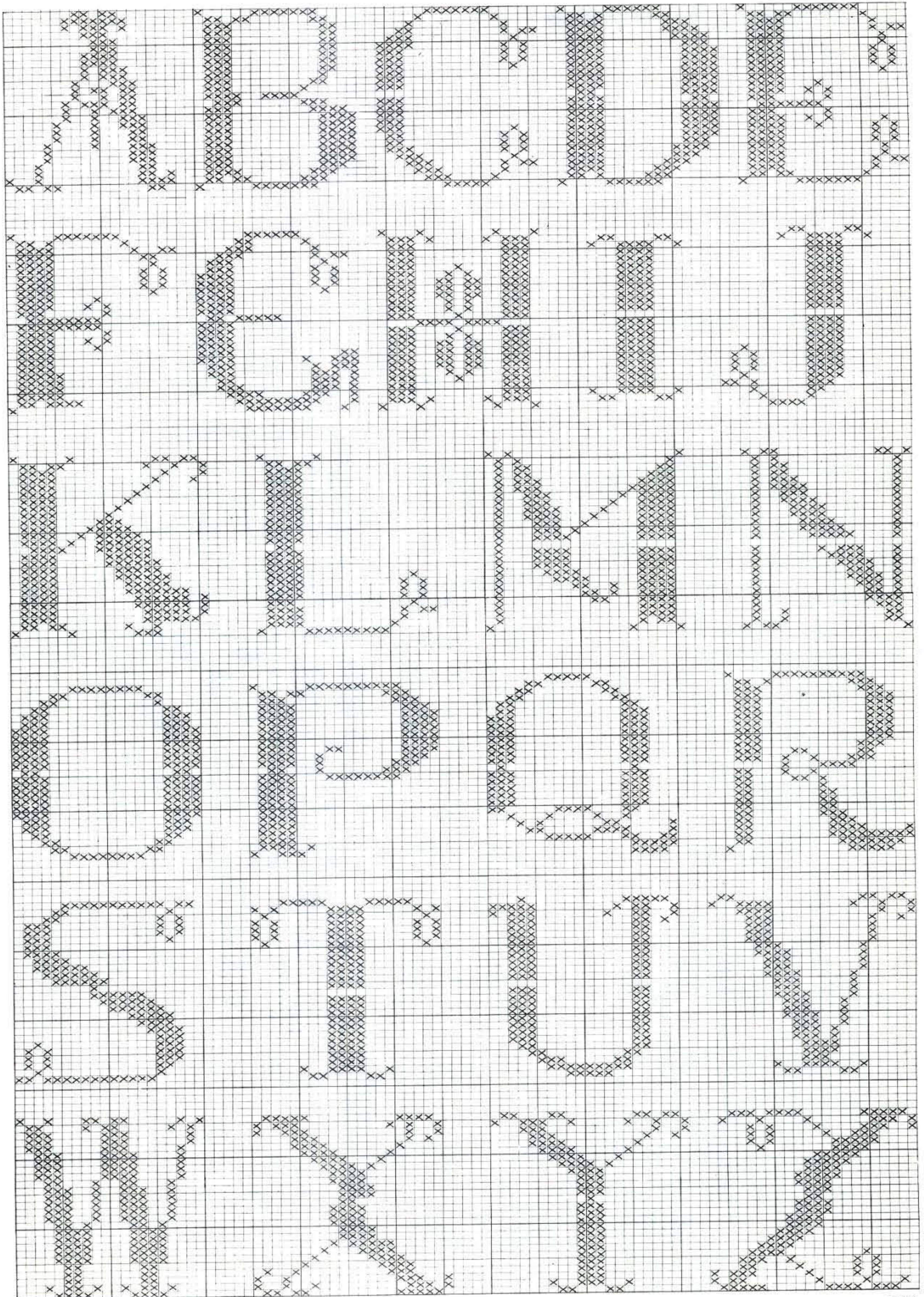

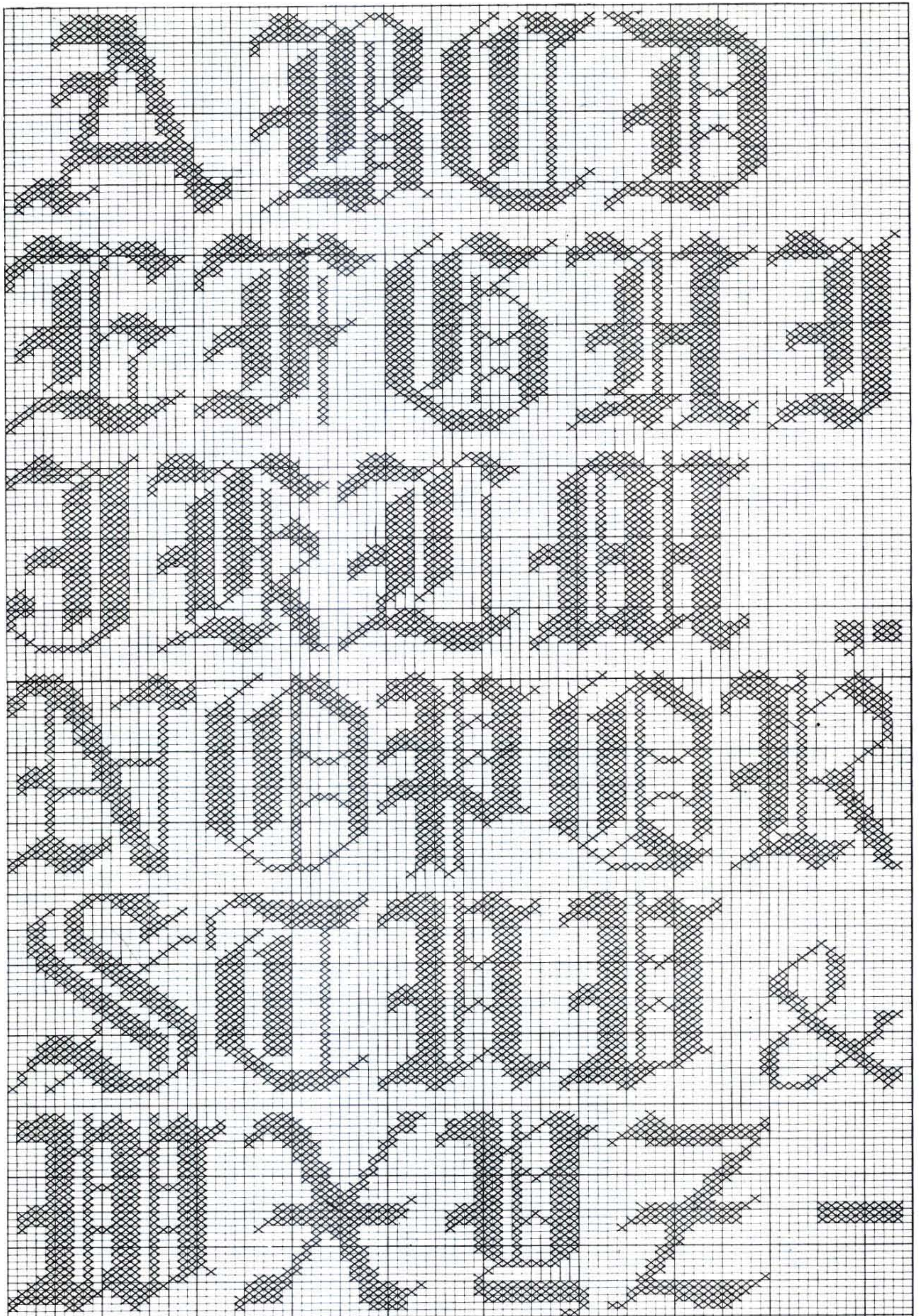



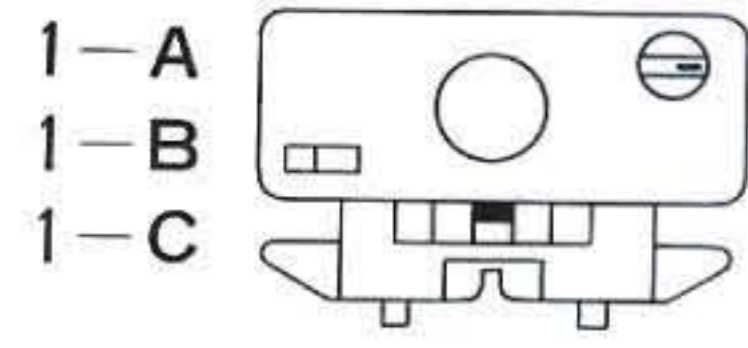
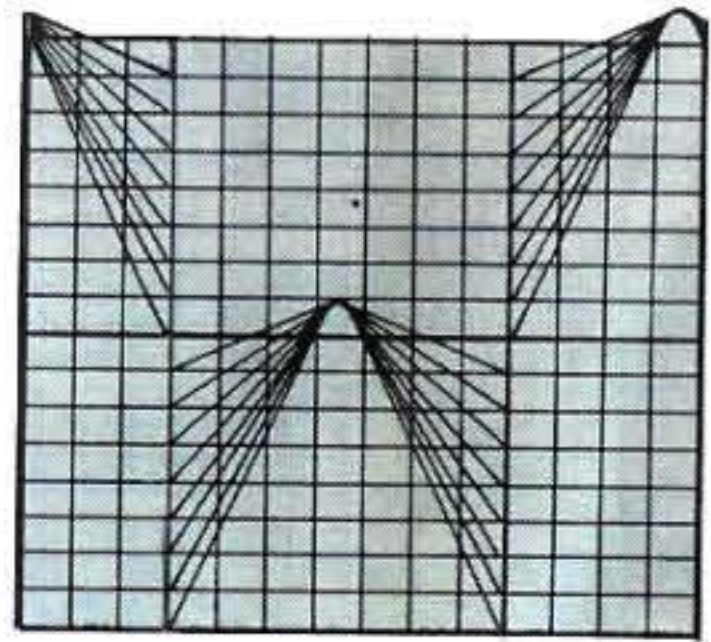
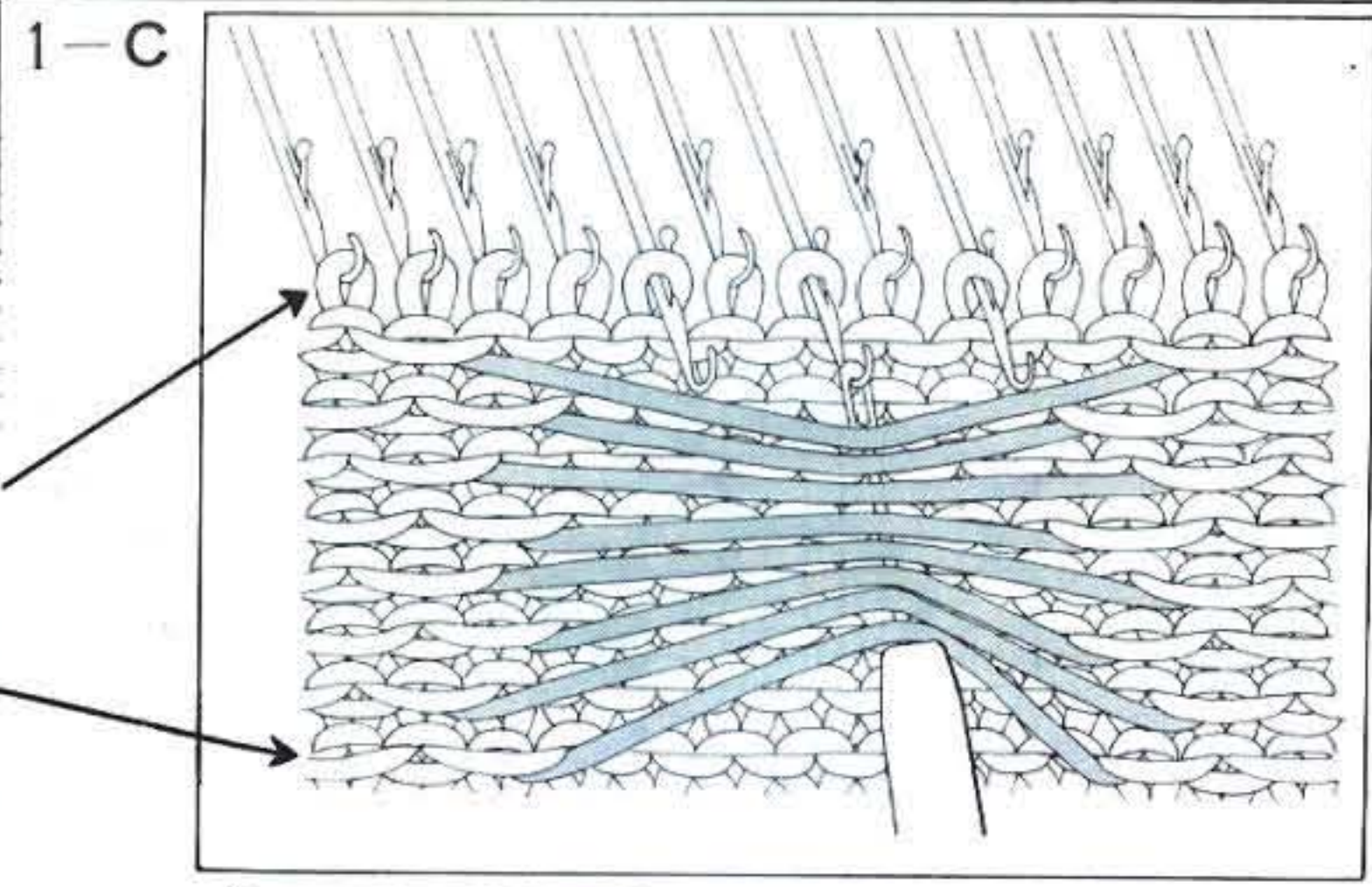
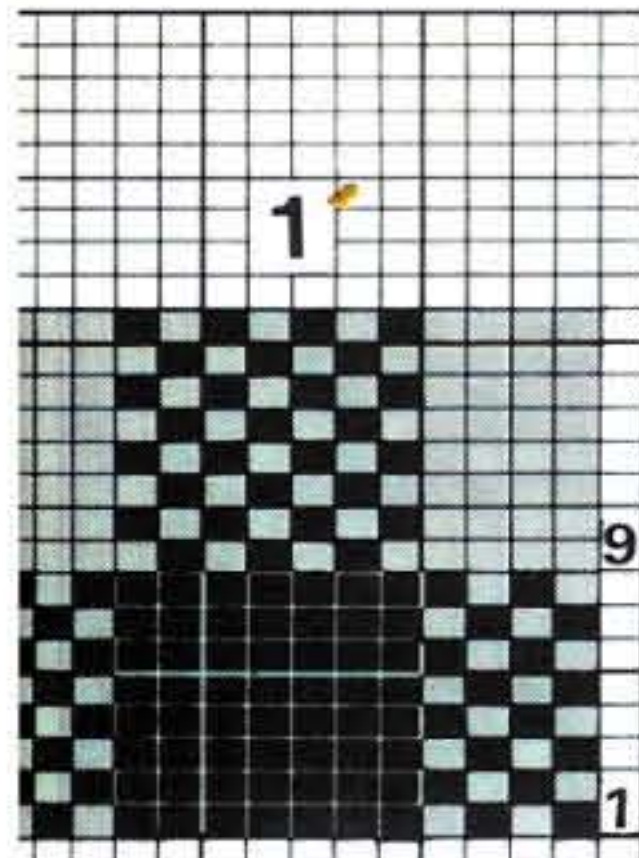

〈同時あみ・MC〉

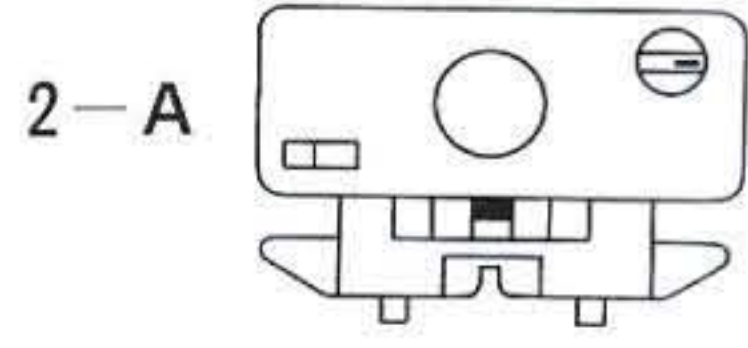
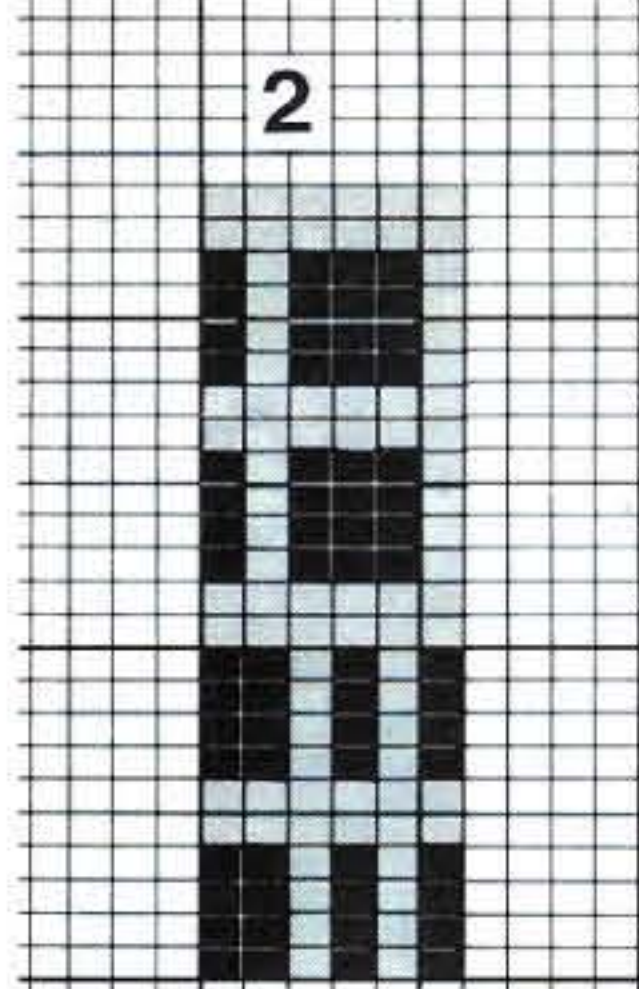

〈同時あみ・MC〉

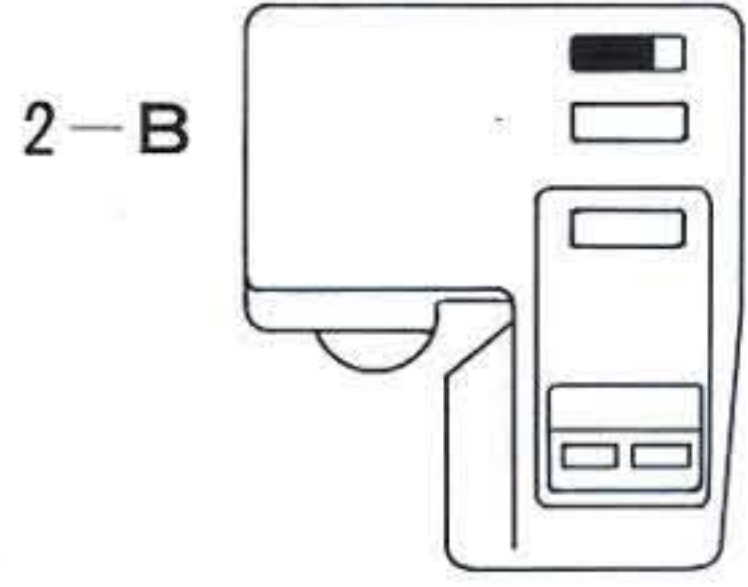

〈ゴム・もよう・G〉

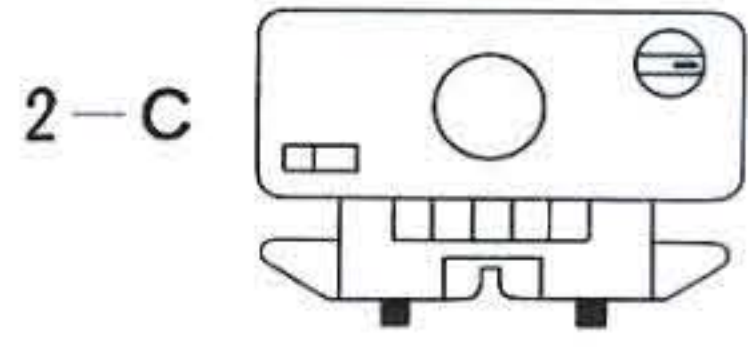

〈スレッド・W.T〉

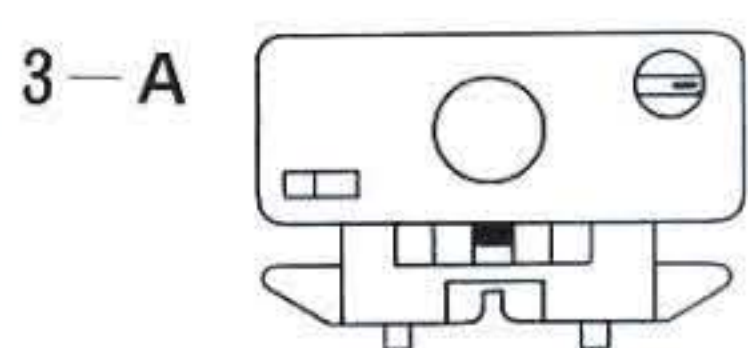
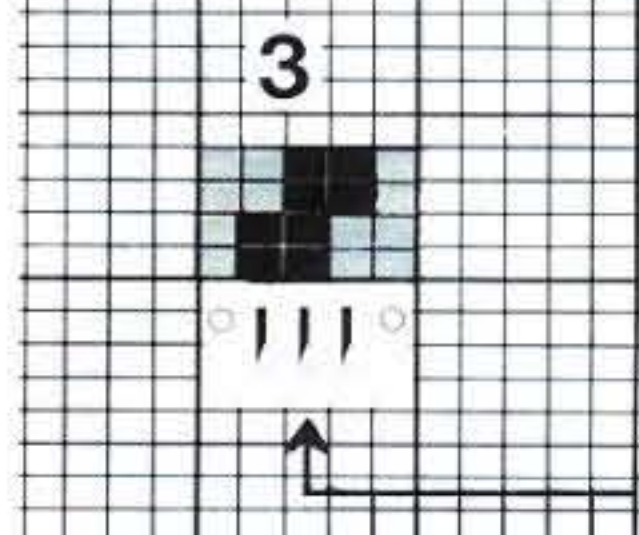

〈同時あみ・MC〉

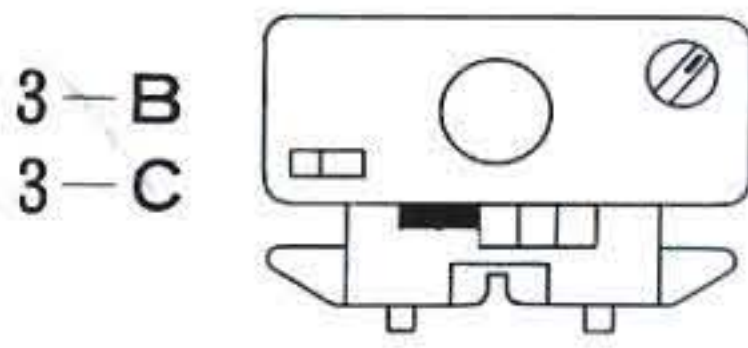

〈タック・TUCK〉

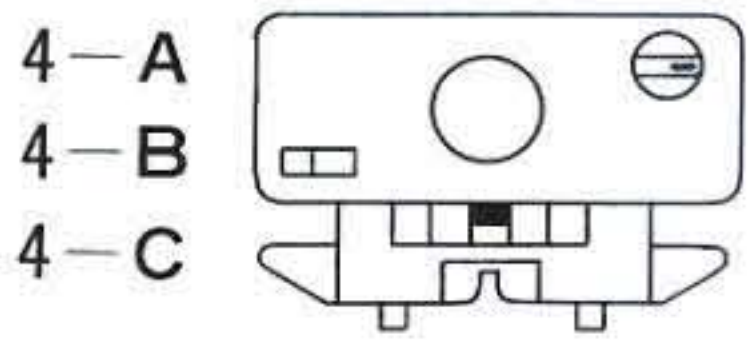
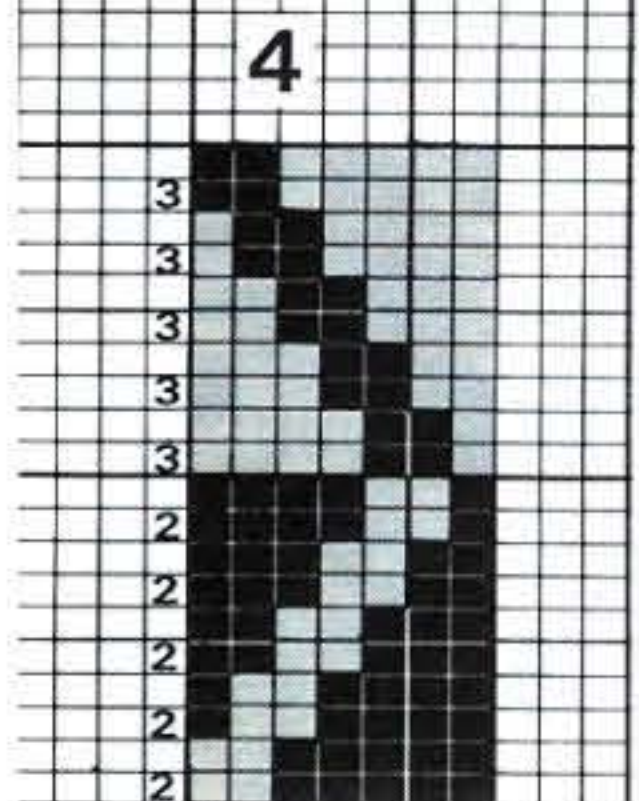

〈同時あみ・MC〉

